JUNE 21, 1910—[PART I

sual Silk Petticoats
TUESDAY AT $5
luxe, every one of these smart petticoats
and messaline, in wanted colors; also
white. Some pretty Pompadour effects
em, too. Either elaborate or tailored styles.

Shantung Silk
inued Tuesday
marked 65c and 79c—have been slight-
er—but their serviceableness is unim-
all perfect goods, are infrequently im-
e duty is charged by the pound, and
y that the duty charge makes the price
cash on terms that, to a great extent,
ence unusual silks, low priced.
9-Inch.....49c
9-Inch.....59c
), 26-Inch.....65c
ed), 29-Inch.....79c
, 34-Inch.....$1.25
, 34-Inch.....$2.75

d $4.00 Shoes
immense stock
to make room
out a thousand
styles will be closed out at $2.65 a
n and lace effects—pumps of almost
$2.65

immed Hat to
ay at Half-Price
f the marked price! Most
value offerings in the sea-
nable millinery at prices
ve you half on your hat
eds of people daily take
f this opportunity to get
xclusive millinery. Second
1/2 PRICE
f Italian and Jap braids.
ted styles at.....$1.00
French chip, in black and
in Panamas.....$2.50
worth $6.50. Black hair
dsummer.....$3.95
trimming flowers, which in-
ery desirable kind and color.
high as $2.00. Choice, bunch
50c

Parlor
Tables
Some mahogany tables that will sell on sight. Genuine mahogany round top, in the convenient 24-inch size. A table that is good to look at, besides being most strongly made. See them at only $3.00.
$3

In Two Parts, Complete—30 Pages

Part I—Telegraph-News Sheet—16 P

The Los Angeles Times

Twenty-Ninth Year

For Liberty and Law, Equal Rights and Industrial Freedo

PER ANNUM, $9.00 | Per Month, 75 Cents. Or 2½ Cents a Copy.

WEDNESDAY MORNING, JUNE 22, 1910.

On All News Stands, Trains and Streets. | 5 CE

THE SKY.

BRIEF WEATHER REPORT.

The complete weather report, including comparative temperatures, will be found on page 15, part II.]

MAXIMUM TEMPERATURES: LOS ANGELES, 72; Boston, 86; New York, 84; Washington, 92; Pittsburgh, 86; Cincinnati, 90; Chicago, 70; Kansas City, 92; St. Paul, 86; Jacksonville, 92.

FORECAST—For Los Angeles and vicinity: Fair; cooler in the morning; light north wind, changing to south. For San Francisco and vicinity: Cloudy; brisk northwest wind.

Sunrise, 4:42; sunset, 7:26; moon rises 7:55 p.m.

YESTERDAY—Maximum temperature, 72 deg.; minimum, 56 deg. Wind, 5 a.m., northwest; velocity, 4 miles; 5 p.m., southwest; velocity, 15 miles. At midnight the temperature was 59 deg.; clear.

TODAY—At 2 a.m. the temperature was 60 deg.; partly cloudy.

THE PAPER TODAY.

Total Reading Matter.....88 Cols.
Total Advertising Matter.....115 Cols.
Issue Yesterday.....32,000 Copies

INDEX TO PARTS, PAGES, CAPTIONS

PART I.
1. Gov. Gillett Grills Edmonston.
Text Hits Off New Haven Trip.
Sea Shadows Rate Hearing.
2. Scandal in Illinois Graft Trial.
3. Regulations Along the Pacific Coast.
4. Affairs at the National Capital.
5. Chicago Labor Union Bluff Called.
6. All the Sport Doings of the Day.
7. Police and Railroads Agree.
11. Shipping Water Front Intelligence.
12. City News in Brief: Vital Record.

PART II.
1. Business on Rate War.
Bailey Canister a Fugitive.
Anti-Picketing Injunctions.
2. Public Service: City Hall and Courts.
3. Latest in California Oil Fields.
4. The Financial Page: Pen Points.
5. Music and Topics of the Stage.
6. Events in Los Angeles Society.
7. Fads and Features for Women.
8. Developments at Haley's Hearing.
9. Death of Dan C. McGarvin.
10. Los Angeles County Correspondence.
11. Result of the Tehachepi News Budget.
12. Stock Reports: Financial Items.
14. The Times' Scholarship Contest.

POINTS OF THE NEWS.
IN THIS ISSUE.

THE CITY. Walter Briscoe, realty operator and politician, a fugitive from justice, accused of promoting fake syndicate and political plots that do not exist.

Council unanimously adopts resolutions asking Court Judge will be asked to grant other injunctions to prevent labor trouble from interfering with workmen at gas wells and fund is raised to fight the case.

Council refuses to favor the proposed sale of new City Hall site so that new building may be erected on Temple Block site.

Judge grants Morris Hirshman, a former saloonkeeper, to wreckers contract, during investigation charges of drunkenness and bribery.

Employes are given thirty days' notice by Council in move up to front end of car, which is adopted and will be effective the last of July.

Rev. Hugh Browne, pastor of St. Mary's Episcopal Church, Hoyle Heights, is dead, after a lingering illness.

Attorney A. Peckham, principal in divorce case before Judge Hervey, is ordered to pay $50 more alimony to his wife before proceedings or suffer for contempt of court.

Coroner and jury visit scene of tragedy in which Benjamin Robinson and wife were killed when car crashed into open switch of Pacific Electric Company interurban line near Alhambra.

PERSONS CALIFORNIA. Two sudden deaths and five marriages occurred in Pasadena last night.

Commencement day feature of "wash procession" of Pomona College commencement week.

Irish lassie, after testing wine cellar of Redlands millionaire, takes three maids out for joy ride in absence of mistress and compels it to smithereens.

Pulitzer to call book, Riverside authoress contends.

Electrical engineer of San Francisco dies in tent at Buena Vista Lake, San Bernardino county, overcome with heat, and seven members of his party narrowly escape similar fate.

PACIFIC STATES. San Francisco Merchants' Exchange wants Railroad Commission to extend its traffic sphere south to Mojave.

Gov. Gillett begins investigation of charges of Miss Ada Bennett, school girl that Normal School authorities tried to bag for her.

Mrs. Sierra Hall, wife of San Mateo dairyman, is shot and lacerated her before husband with fence rail.

Fifty-five Japanese strawberry farmers of Alameda county turn down offer of $60 per acre for his mine which he refused to sell for $100.

GENERAL NORTHERN. Printer signs confession of general police, confessing killing of girl found in trunk at depot.

Chinese Consul Soo Hoo Chuey, recently in this country, one must expectorate from the waist line and not according to new edict of Chinese resorts.

Chinese woman knocked down, brutally clubbed by Italian, Angelo Rinaldi, member of "Black Hand" society, who is interned from Sicily.

Prof. Cox predicts increase Chicago's temperature and forecaster expects hottest day of the year tomorrow.

Fruit growers meet to pay advance of 10 per cent. on fighting products east of Rockies.

Governor Gillett charges California lumber companies with causing government investigation of timber entries alleging that they are not bona fide and are out of business.

Mrs. Ella Wheeler Wilcox will wear gold jaw for remainder of natural operation of her left cheek bone.

Workmen find bones of Spanish soldiers in old Spanish fortress.

Miss Ethel Roosevelt to marry Dr. Derby who seeks United States Senatorship from New Mexico, is rumor.

Chicago Title and Trust Company is organized to do business in California. Central Bank of Oakland asks Chicago Trust Company for Blue Island property.

WASHINGTON. President Taft gives up trip to New Haven to see son graduate and announces he intends to force action on Senate postal savings bank bill.

Treasury inspectors decide "Pure" and "Blended" whiskies are not misleading; that "Pure" is not objective which shows no impurities.

Supreme Court decision will cause President to be extremely cautious in discharge of executive pleas.

Mexican troops have attempted to cross border with impunity. Will be taken in hand.

Miss Roosevelt and bride are touring Europe in big automobile, visiting royalty and friends.

Rockefellers are coming to Washington to confer with philanthropic trustees in Canadian capital.

Officers and prominent members of army to military tournament.

Bill providing for Mississippi River bridge was amended as to be unobjectionable to railroads.

DETERMINED.

FIGHT ON SENATE.

President Demands Action.

Gives Up Long Planned Trip to New Haven to Push Bill Through.

Threat to Hold Congress All Summer Brings Near Vote on Postal Bank.

Regulars Prevent Amendments to Measure After Fierce Onslaught.

[ASSOCIATED PRESS NIGHT REPORT.]

WASHINGTON, June 21.—Abandoning a trip to New Haven to see his son graduate from Yale, and announcing that he would stay in Washington "all summer" if need be, President Taft today began his first open fight with the United States Senate.

The postal savings bank bill is the issue between the White House and the north wing of the Capitol. The President insists that the Senate adopt the House bill. Several insurgents and some of the regulars are strongly opposed to the House bill, and rumors of a filibuster against the measure filled the air this morning.

It was because of these reports and the further predictions that the absence of the President from Washington tomorrow would be taken advantage of so to amend the bill in the Senate as to make its passage impossible in either branch of the National Legislature that the President decided to remain at the White House from now until the day of the adjournment.

HOLDS WHIP HAND.

It is pretty generally admitted at the Capitol that the President holds the whip hand in the fight, and that as soon as a vote can be reached the Senate will accept the House bill. Opposition to the postal bill comes first from the country banks of the Middle West. They have been bombarding their Senators and Representatives with letters and telgrams ever since the bill first came up. The second source of opposition is from the surety bond group of guaranty companies.

Early today the President sent for several of the recalcitrant Senators and had a long and earnest talk with them. The President is said to be thoroughly aroused over the situation.

Several of the so-called regular Republicans in the Senate, it was said today, had been discovered off the reservation in the final round-up on the bill.

The President for more than a year had been looking forward to the New Haven trip. He said some time ago that he would allow nothing to interfere with his seeing his eldest son graduated from Yale. At first the President proposed spending three days at New Haven. The legislative situation last week was such, however, that he ordered the trip curtailed to one day. Now it is abandoned altogether.

AGREE TO VOTE.

The Senate adjourned at 6 o'clock tonight, after a day devoted largely to an onslaught upon the House measure, agreeing to vote at 5 o'clock tomorrow on the Carter motion to concur in the House postal savings bank bill.

A number of amendments were offered, but the "old guard" of the regulars was on duty and each assault was successfully resisted, the majority ranging from 16 to 8 votes.

Word was circulated early in the

(Continued on Second Page.)

HERO'S GRAVE FOUND EMPTY.

Bones of First Civil War Victim Clandestinsly Removed from Grave.

[BY DIRECT WIRE TO THE TIMES.]

BALTIMORE June 21.—[Exclusive Dispatch.] Sad disappointment awaited Gen. Edward C. Jones, of Binghamton, N. Y., who for five years past has been laboring to secure the disinterment here of the body of Private Charles A. Taylor the first man killed in the Civil War. General Jones desired to remove his bones to Boston for burial and place an appropriate headstone over the grave.

When the grave was opened today with impressive ceremonies, it was found empty. Gen. Jones was commander of the Sixth Massachusetts Regiment which was attacked by a mob here April 19, 1861. Private Taylor and three other members of the regiment were killed. The remains of the other three soldiers have been removed to Boston.

TEN DEATHS IN DAILY CHAPTER.

CHICAGO'S VICTIMS TO DATE NUMBER THIRTY-THREE.

Sunstroke Kills Men on Street and Babies Suffer—Cool Breezes Finally Relieve Sweltering Humanity by Lake, Where Forecaster Says the Worst Is Yet to Come.

[BY DIRECT WIRE TO THE TIMES.]

CHICAGO, June 21.—[Exclusive Dispatch.] Ten more victims have been added to the roll of those who have succumbed either directly or indirectly to the heat wave. The list of victims in Chicago in the past week now totals thirty-three. People whose minds have become affected by the heat have committed suicide in many part of the city. Others were drowned while seeking refuge from the hot sun. Scores of babies are sick, many dying.

Chicago is fortunate now, as there is a breeze sweeping over the lake and blowing directly inland. The cooling breeze today helped to make the first real day of summer a little more comfortable. As well as being the official first day of summer, it is also the longest day of the year.

"Chicago is pretty lucky in getting these lake breezes," said Prof. Cox. "Tomorrow it probably will be excessively hot, for the wind may shift to the south; if so, watch out for a scorcher, as the hot wave has not been broken. In the interior, away from the lake, it is more than warm." However, Prof. Cox says tomorrow will likely be one of the hottest days of the year, as there is a chance that the winds will be from the south.

Among today's victims are included: Harry Alcock, who, with several companions, took an early morning plunge in the Calumet River. He swam for some distance and sank, evidently a victim of cramps. Other victims were Frank Krawizak, who dropped dead; D. B. Woods, Frank Mirik, Irving Erickson. L. P. Clark, Jennie Wedtensky, Otto Miller, 60 years old; Clifford Furey, 30 years old, who succumbed to sunstroke, complete the list.

EBERHART NOMINATED.

ST. PAUL, June 21.—A full State ticket was named and resolutions relating to national politics were introduced in the Republican State convention which convened here today. The following nominations were made by the convention without opposition: For Governor, Adolph O. Eberhart; Attorney-General, George T. Simpson; Secretary of State, Julius Schmahl; member of the board of railroad and warehouse commission, Charles F. Staples.

IRRESISTIBLE.

TRIED TO HUG HER?

Normal Girl Accuses President.

Gov. Gillett Hears Charges of Miss Clark and Wires Van Liew.

Head of School Summoned to Answer the Sensational Allegations.

Chico State Institution Has Choice Scandal Under Investigation.

[BY DIRECT WIRE TO THE TIMES.]

SACRAMENTO, June 21.—[Exclusive Dispatch.] Gov. Gillett today telegraphed Dr. C. C. Van Liew, president of the Chico State Normal School, to appear before him tomorrow afternoon and defend himself against accusations made by Miss Ada Clark, a student of the Normal School, that he attempted to hug her in his office last month, when she went there on business errand.

Dr. Van Liew is ready to go East, but the Governor wants a statement from him before he starts.

Miss Clark has made her statement

HYATT IS INTERESTED.

State Superintendent Hyatt was present at the hearing of Miss Clark and will be present at tomorrow's hearing of Dr. Van Liew.

The Governor gave two hours of his time to Miss Clark and her brother, and is deeply interested in the case.

Dr. Van Liew's wife, from whom he is separated, is in Southern California and it has been reported that she is about to bring suit for divorce. Other stories in relation to the school president are in circulation, but have received no official cognizance.

PUTS IT IN WRITING.

Miss Clark makes the following statement in writing:

"I am willing to make affidavit to the following charges which occurred Thursday morning, May 12, in Dr. C. C. Van Liew's office:

"I entered said office to obtain an excuse. Dr. Van Liew was at the phone. He requested me to be seated until he finished his conversation. I did so. After he hung up the receiver he signed my excuse and then stated that he wished to talk to me about another young lady's absence. He then came over and sat down on the window-seat by my side. He asked me a few questions concerning the young lady and then put his arm around me and attempted to hug me, saying that he thought he could sympathize with me in a way that would keep me from

"I also told him that he was not fit to be president of such an institution. He seemed to get very angry at first and stepped between me and the door and asked me if I dared to speak so to him. I told him I did and would say it again if he wanted me to. After seeing that he could not scare me, he cooled down and told me to think it over and to remember that he was Dr. Van Liew.

"I told him that Dr. Van Liew was no better than anyone else. He then tried to turn the offense as a joke and told me not to blame him or anyone else, because I was a very attractive young woman. I told him I would

FIRST PHOTOS OF PRINCIPALS AT BIG WEDDING.

Some of the bridesmaids.

Margaretta Drexel's Wedding.

Lord and Lady Maidstone photographed at Anthony J. Drexel's house in Grosvenor Square, London, immediately after the ceremony on June 8. At bottom, from left to right, are Miss Fellowes, Miss Combe, Miss Rhoda Astley, Miss Margaret Upton and Lady Gladys Finch Hatton.

FRUSTRATED.

TROOPS HAVE "REDS" UPRISING IN HAND.

[ASSOCIATED PRESS NIGHT REPORT.]

EL PASO (Tex.) June 21.—Although the expected attack on the Mexican customhouse at Naco, Sonora, has been frustrated by the arrival of soldiers from Cananea, the entire main border from Cananea to Ciudad Porfirio Diaz, opposite Laredo, is in a state of revolutionary foment and outbreaks are feared at a dozen places.

All available Mexican troops have been detailed along the border with orders to suppress all disturbances with an iron hand.

Principal reliance is being placed on the rurales, organized by President Diaz himself, and recognized as his ardent supporters and the most efficient troops in the Mexican army.

Many citizens have been pressed into service, and armed to protect government funds at the customhouses along the border.

FUGITIVES RETURN.

At Naco, Sonora, the government funds, removed to the Texas side last night, for protection, have been taken back to Mexico and the Mexican officials, and men, women and children who fled to Arizona have returned

are held in readiness at Cananea to march to Naco at a moment's notice.

Commissario Cubillas has purchased all available arms at Naco, Ariz., and has armed a body of citizens to protect the town.

Reinforcements have been received by Col. Kosterlitzky, in command at Cananea. This has enabled him to spread troops along the border to intercept smuggled arms. He has ordered the house-to-house search for arms continued in all the Northern Sonora villages.

"REDS" FLEE ACROSS BORDER.

Three burros were seized by masked men on the American side Sunday night and loaded with ammunition, which was carried across the border into the San José Mountains. A squad of rurales is in pursuit of the party.

Serious disturbances are reported to have taken place at Ciudad Porfirio Diaz, Coahuila, from where the revolutionary leaders have fled to Eagle Pass, Tex., to escape arrest.

It is said by Mexican authorities that newspapers printed in Spanish on the American side of the border have been a large factor in stirring up the

ROMANTIC.

NEWLY-WEDS ON AUTO TOUR SHUN SOCIETY.

[ASSOCIATED PRESS NIGHT REPORT.]

CALAIS (France) June 21.—[Exclusive Dispatch.] Somewhere in Southern France or in Sunny Italy the Viscount Maidstone and his pretty American bride, who was Miss Margaretta Drexel, are spending their honeymoon in the big touring car which was one of the bridal gifts from the father of the Viscountess. Eager for the romantic isolation which sweethearts yearn for, the wishes of the two to go their way untrammeled by social functions of any sort are respected by their friends.

When the Viscountess arrived here she was gowned in gray and wore a large black picture hat, which served to set off her beauty strikingly. She exchanged this raiment for a tan traveling gown with automobile coat of the same hue. The touring car was well stocked for a long cross-country journey, so that the Viscount and his bride will be independent of the fare of the peasantry in case mishap should detain them in one of the villages en route.

Only the solicitors of the bride in London and the closest friends of the groom are kept advised of their progress through the country. Even they know the itinerary only a day or two in advance.

The former Miss Drexel was the picture of health and girlish enthusiasm when she reached here. She denied herself to society chroniclers and consistently adhered to her purpose to have a fortnight or a month of comparative privacy after the brilliant wedding in St. Margaret's, Westminster, on the 8th of June.

FIRE DYING OUT.

EL PASO (Tex.) June 21.—After destroying everything in its path for ninety miles or more, causing a loss of millions to mining and cattle men, and costing the lives of five Mexicans and one American, the fire in Ajo Cañon, Northern Sonora, Mexico, is dying out. The cattlemen are in despair, for, deprived of this great range, thousands of cattle will perish before the rains begin.

IOWA NEEDS RAIN.

DES MOINES (Ia.) June 21.—The Iowa crop bulletin issued today by

EQUALIZATION! HUR

AFTER AL TRAFF

San Francisco A to Come Sout

Wants Railroad Comm to Extend Her Terri to Mojave.

Preposterous Proposit Made by Expert in Seriousness.

Board, However, Will sider All Terminals I the Valley.

BY ROBERT H. WILLSO
[BY DIRECT WIRE TO THE TI

SAN FRANCISCO, June 2 clusive Dispatch.] San Fr made answer today to the of Los Angeles for an equali freight rates into the San Valley. San Francisco not onl to hold her present advanta asks the Railroad Commissio tend her territory as far south Jave.

This proposition was made w dent seriousness, although it hauling freight 304 miles to field and then over the Te grade, which has all the tim held up as the barrier keep Angeles out of the valley.

William Wheeler, traffic man the Merchants' Exchan Francisco, was on the all day. He gave the mission many opinion rates should be, but w to facts and figure Loeb, the Los An was forced to fall impressions. He tr position that Mojav the point of equal ra

"NATURAL

"It seems to have Southern Pacific Rai ago as the natural the rates," he said. early days, when the one to favor and simp ural dividing line."

"You don't mean to rupted Attorney Kant have any one to favor

"Oh, no, I didn't m that." Mr. Wheeler in "I mean there were conditions then, and ural dividing line."

"It must be, afte Attorney Loeb, "that sider the Tehachepi gra portance. You think could haul freight fo up this grade as che haul the same freight Los Angeles and up the grade?"

"I think that would b replied Mr. Wheeler, wit of humor in his eye. "Th the San Fernando Moun up the Tehachepi woul about as much as the Francisco."

LACKS FIGU

Mr. Wheeler stated in further question that he special study of rates between Bakersfield and and had no figures that either as to cost of oper of traffic or reasonableness se. Attorney Durbrow swung over into the st ment that enveloped the delegation.

"You say you have ma gation of conditions Francisco and Los Angel rupted, "and yet you s should be equal rates to

"I determined that by of the rates and the conditions I have state Wheeler.

"Is it not a fact th from San Francisco to t quin Valley are annu suggested Mr. Durbrow.

"No, I can't say that, the witness. "They were high when I traveled in many years ago, and they have been reduced below the rate by water competition."

SENDS PRIVATE EXCU

Mr. Wheeler, at the conclu today's hearing, asked privat it should be explained to the of Los Angeles for him the Francisco is not opposing the ing of lower rates from Los to the San Joaquin Valley.

"All we object to," he sa the complaint that we are the benefits of a discriminatio

Mr. Wheeler's stand on the tion of water competition into Joaquin Valley was the amus ture of the hearing. He maint there is navigation as far baugh, whereas it has been that the boats can go that during the spring freshets. rarely any navigation bey ton. Mr. Wheeler, however an instance on Snake boats could go but once where navigation was actual and potential.

ONCE A YEA

"You do not

SURPRISE.

DDEN END IN BROWNE CASE.

nse Rests With Many of ts Witnesses Unheard.

nsel Say Lorimer Barred y Unexpected Move.

ecutor Grills Legislator Accused of Bribery.

OCIATED PRESS NIGHT REPORT.]

CAGO, June 21.—Precluding the ility of the defendant going on tand in his own behalf, counsel and shutting out all testimony Senator William Lorimer might to offer in denial of the charge is seat in the United States Sen- purchased, lawyers for Lee Browne abruptly rested their in the Criminal Court here at today.

sudden move of the defense was unexpected. More than fifty ses for the defense were thus ed. Several of these, in addition owne and Lorimer, were consid- important. Among them was Gov. Oglesby, who arrived in go from Springfield this morn-

said Browne's counsel believes case stands or falls upon whether jury is willing to accept the mony of Representative C. A. , who made the first confession delivered the principal testimony alleged bribery scandal. It is by the defense that the jury will upon White's testimony as doubt-

OPINIONS DIFFER.

ney W. S. Forest, who has led fense of Browne, has insisted the beginning that he is not con- materially over the outcome Criminal Court; that he has a legal case for his client to on in a higher court.

's Attorney Wayman, however, that Browne and his lawyer fear the case to be probed further, even with their own witnesses dare not chance an unexpected

ough Mr. Wayman began his argument to the jury comparatively in the afternoon, he had nished at the day's adjournment, ill finish tomorrow morning, and be followed by the defense.

es Attorney Edmund Burke, of field, where State Senator John derick, of Chicago, is under indays for buying votes for Senator better qualified surely's court while Mr. etc., wi- ered his argument.

'S ARGUMENT.

said, in part:

ben, may live to see deeper than has been is case, but when cor- than is clearly shown linois will have ceased of the union.

A regul an go unpunished; lar- excused by the law, and value o out in the night and handson starving family, bat tification for bribery. It er. It punished.

ity rec- at more than fifty Dem- for Senator Lorimer, a most hows in itself that there with a gigantic moment for get o- minority leader, when he Lorimer. If he had gone, amends could he have constituents? As long ded, the Democrats could their constituents and port of apology.

the defendant met in house in Chicago. White room of Browne, the day rrive. Browne is partly has not got his coat on. harlie, I've been waiting owne says.

ULGES WITH CASH.

hen laid seventeen $50 bills e and White picked them them in an envelope and his pocket.

ays, 'You will need a safe- hold the envelope secure,' Main fe- White a pin.

HE (mer ji- had on a blue belt, bulging 175 n and White cautioned him al evena careless display. Browne Fort revolver, and said he was nam Browne told White then ful au going to the Southern Ho- he threa- to pay Lorimer money urday for- thing before you jurors y—for Browne paid White $850 in n en House here in Chicago. e won paid $1000 to Link and Mise in St. Louis because it is Hate do so there. It is out of ed tiction of Illinois. The laws is and do not extend to Missouri, ansided not be punished for what the St. Louis."

ITH their NICALITIES ARISE.

n of Italy after the unexpected wallcant that the defense rest- tchings Attorney Forest moved el dea- grounds that the case and from the jury and a verdict ches. ty be returned. Judge Mo- ca- sed the motion.

the Attorney Wayman was more Mr. Forest to elect on what cou will ask the jury to con- pa- pe. Mr. Wayman declined and al Judge McSurely refused to it the prosecutor to so elect. ts est said there were so many a S about the indictment that ense could not prepare instruc- to the jury. Judge McSurely told Forest to prepare the instruc- for the defense.

Forest expected to use this re- to define the issues in the case ked for twenty-four hours in to prepare instructions for the se, after the prosecution had en- their's. This was also over-

AKES DUAL ALLEGATION.

ose Italian Sues Wealthy Coun- ryman Who Says He Befriended Him.

DIRECT WIRE TO THE TIMES.]

JOSE, June 21.—[Exclusive ch.] Alleging that G. Petrano, the wealthiest Italian resi- of this section of the State, de- strange his family and that is the instigator of a deep- Domenico Toschi today filed int in the Superior Court de- $50,000 damages, charging li- slander. Mrs. Toschi is a the complaint.

ge that Petrano on dif- ons has said that Mrs. ose to her husband. that Toschi

AMERICAN GIRL BECOMES BRITISH VISCOUNTESS.

Lady Acheson,

who gained her title yesterday by marrying eldest son of Lord Gosford in London. She was Miss Mildred Carter, daughter of United States Minister to Roumania, Servia and Bulgaria.

UNITED.

LORD ACHESON WEDS MISS CARTER BEFORE LONDON'S SOCIAL SET.

[ASSOCIATED PRESS NIGHT REPORT.]

LONDON, June 21.—Miss Mildred Carter, only daughter of John Ridgley Carter, American Minister to Roumania and Servia and Bulgaria, and Lord Acheson, oldest son of Lord and Lady Gosford, were married in St. George's Church, in Hanover Square this afternoon.

This was one of the weddings of the season which had been anticipated with much interest by the late King Edward because of the close connection of the parents of the bridegroom with the household and His Majesty's personal friendship for Mrs. Carter.

Canon Shepherd, sub-dean of the chapel royal, officiated, assisted by the Rev. D. Anderson, rector of St. George's.

The reception that followed at Dorchester House, the home of American Ambassador and Mrs. Whitelaw Reid, brought together most of the members of London's social set, and was as brilliant as the nuptial ceremony.

Mr. and Mrs. Carter gave their London residence as a wedding present. Among the other gifts were a diamond tandeau from Ambassador and Mrs. Reid, jewels and furs from Lady Gosford and a diamond tiara from Mrs. Daniel Morgan, grandmother of the bride.

hatched-up scheme to get Lorimer free him, and alleges that he brought the couple here from San Francisco after the fire in 1906 and has since befriended them in many ways. Pierano is a retired wholesaler and has made a fortune in business in this city. The Toschis conduct a grocery store on West Santa Clara street, and the woman is an attractive one.

CENTRAL CHARGES GRAFT.

Alleges Defendants in Suit Organized Company for Purpose of Defrauding Railroad.

[ASSOCIATED PRESS NIGHT REPORT.]

CHICAGO, June 21.—Charges of graft are made in a petition for a receiver filed today by the Illinois Central Railroad Company, against the Blue Island Car & Equipment Company. Judge Windes appointed the Chicago Title & Trust Company receiver. Other defendants named in the petition are: J. E. Baker, William Renshaw, O. S. Keith and J. M. Taylor, all formerly holding positions with the Illinois Central, and H. C. Osterman and F. H. Niles.

The petition charged that the Blue Island Car & Equipment Company has no assets other than those out of which the Illinois Central had been defrauded. It is charged that Osterman and Niles conspired with Baker and the others named, to form a corporation—the car and equipment concern—to defraud the railroad. Later the business was turned over to a company known as F. H. Niles & Co., the latter later changing its name to the Blue Island Rolling Mills & Car Company. The bill charges that the Blue Island Rolling Mills & Car Company owes the Illinois Central $600,000 and is without adequate funds. It is alleged that from Sept. 1, 1907, to Dec. 1, 1909, bills were rendered by the Blue Island Company purporting to show that 50,604 cars had been repaired at an expense of $1,840,340. Investigation of the bills rendered on 740 cars show, according to the petition, that on the bills investigated, overcharges aggregating $37,458 have been made.

INSURGENTS DISARMED.

"Field Day" Which Was to Mark End of House Leader Proves to Be a Fizzle.

[BY DIRECT WIRE TO THE TIMES.]

WASHINGTON, June 21.—[Exclusive Dispatch.] To the insurgent Republicans of the House this was to have been the field day. Up until a week ago it had been planned that Tuesday, June 21, was to mark the downfall of "Uncle Joe" and the declaration of the House of Representatives that the Speakership was vacant. Fortunately for the Republican majority the elimination of Mr. Cannon did not take place.

The Rules Committee considered the resolutions of Champ Clark and Sherley, both Democrats. They combined the two and brought the rule providing for the discharge of committees which prove recalcitrant and unwilling to report certain legislation which is deemed important by the authors. They reported favorably a combine of the Clark and the Sherley rules. Then they passed the rules without dissent and the insurgents were disarmed.

TO GET DARTMOUTH DEGREE.

HANOVER (N. H.) June 21.—[Exclusive Dispatch.] Among the successful candidates for the Bachelor of Arts degree at Dartmouth College is Ralph Bartlett Jones of Huntington Beach, Cal. He is the only Coast man in the graduating class this year. He will receive the degree with honors at commencement, June 29.

YOUTH KILLED BY LIGHTNING.

FATHER'S MOVE.

STACK SILENT AT COURT CALL.

ALLEGED KIDNAPER ENTERS NO APPEARANCE IN CANADA.

Judge Will Not Renew Bonds of Michigan Man If He Fails to Face Charge of Taking Child from Grandmother Filed by Mrs. Roy E. Burbank of Los Angeles.

[BY DIRECT WIRE TO THE TIMES.]

OTTAWA (Ont.) June 21.—[Exclusive Dispatch.] Judge Choquet told his crier today to call for Richard B. Stack, a resident of Escanaba, Mich., who is charged with kidnapping his son. He did not respond, and Judge Choquet said:

"He must be here on Thursday morning at 10 o'clock or his bail of $5000 cash and $5000 bond will be estreated, and I will not accept any further bail for his appearance."

Mr. Stack is charged with stealing his own son from his divorced wife, who is now Mrs. Roy E. Burbank of Los Angeles, Cal.

"Mr. Stack, according to a statement made by his attorney, Mr. Gosselyn, went to New York last night.

Mr. and Mrs. Burbank arrived in Montreal this morning, via New York, from Los Angeles, in response to a wire from Mr. Greenshield, who is acting for Mrs. Burbank.

Six weeks ago, Mr. Stack was arrested on a warrant issued on the complaint of his divorced wife, Mrs. Burbank. He was brought before Judge Choquet, sitting as extradition commissioner, and was charged with kidnapping John King Stack, 6 years of age, from the home of the child's grandmother, Mrs. J. W. Allen of St. Louis, Mo.

FROHMAN IS CONSIDERATE.

When Footlights Beckon Again to His Divorced Wife He Releases Manager She Wishes.

[ASSOCIATED PRESS NIGHT REPORT.]

NEW YORK, June 21.—[Exclusive Dispatch.] Those cynically minded persons who maintain that the age of noble renunciations is past will have to readjust their view of things.

Every one with a touch of temperament in his make-up will recall that about a year ago the footlights lost their glamour for Margaret Illington and gave way to a vision of domesticity. One thing stood in the way of the realization of the dream. She was the wife of Daniel Frohman. These seemed to her to be nothing to do but get a divorce, which she proceeded to do.

This formality disposed of, she became Mrs. Edwin Bowes and set about living happy ever after.

Then came just the other day her sudden impulse to return to the stage. With it, too, came the memory that her artistic impulse never so responded to a situation as when Edward Elsner was her manager. But he was under contract to her former husband, Daniel Frohman.

Somehow "the latter learned of the desires of his former wife and he promptly agreed to release Mr. Elsner to manage Miss Illington.

CORONATION IN MAY.

SIXTY-FIRST CONGRESS.

HOUSE ADDS TO PROJECT SUM.

Makes It Fifty Millions for Reclamation.

Certificates to Be Redeemed by Settlers.

Southern Members Opposed the Measure.

[ASSOCIATED PRESS NIGHT REPORT.]

WASHINGTON, June 21.—By a vote of 255 to 20, the House, at 10:10 tonight, passed a bill providing for the issue of certificates of indebtedness to the amount of $20,000,000 to provide a fund for the completion of the Reclamation projects already begun.

The measure will go to the Senate, where its passage is assured.

Originally the Senate passed such a bill, although it carried provision for an issue aggregating $30,000,000.

SETTLERS TO PAY IT BACK.

It was recognized that even this amount was too small to complete work approved, and it was expected that ultimately a fund aggregating $50,000,000 would have to be supplied.

Under the terms of the bill, the certificates are to be taken up from payments made by settlers for water to be supplied by the government. There will be no drain, it is said, upon the Federal finances. Late today the House adopted a rule placing the measure before it. Several western members supported the bill. Mr. Taylor read a telegram from Gov. Shafroth of Colorado, stating that conservation and irrigation projects were at a standstill and would remain so until the fund to be provided by the proposed issue was available.

TROUBLE WITH QUORUM.

The number of members on the floor had dwindled to no more than a score. Mr. Carlin of Virginia made the point of no quorum, and nearly an hour was spent in calling the roll before the necessary quorm could be assembled.

Mr. Underwood of Alabama then spoke at length in opposition to the project.

"Three-fifths of this land you propose to irrigate is now in the hands of private owners," he said, "and only two-fifths is owned by the government, which provides the means for its reclamation."

"In all cases in which the land is privately owned, the government charges for the use of the water, so the money is returned," suggested Minority Leader Clark.

Mr. Underwood said there was no more authority in the Constitution to devote public money to irrigation projects than there was to build public hospitals, and to provide public parks.

Mr. Mondell, chairman of the Committee on Public Lands, defended the bill as reported by his committee, as well as the general principle of irrigation.

Amendments placing restrictions upon reclamation work were offered and voted down viva voce. The bill then passed.

KILLED IN AUTO WRECK.

William Krug, Brewer, Well-Known in Southern California, Meets Instant Death.

[BY DIRECT WIRE TO THE TIMES.]

OMAHA, June 21.—[Exclusive Dispatch.] William Krug, head of the big Krug Brewing Company of Omaha, was instantly killed in collision between his automobile and one in which a party of young men were en route to a funeral. Three others were injured, two probably fatally. One of the latter was Fred F. McCormick of Denver, wholesale liquor salesman, well-known all over the West.

Mr. Krug and McCormick were trying an automobile and the former had just leaned over the seat and told the agent of the machine, who was driving, that he would purchase the car, when the second automobile, driven by Carl Schulz, a professional chauffeur, came down a long hill at terrific speed and struck the Krug machine amidship, the occupants being thrown out. Mr. Krug's skull was crushed and death resulted at once. Schulz is still unconscious at late hour tonight. His injuries are believed to be fatal.

Mr. Krug, who was 42 years old, was born in St. Louis, came to Omaha in his childhood. When a young man he entered his father's brewery and has been its virtual head for a number of years. Twenty years ago Mr. Krug married Miss Katherine Griesedick of St. Louis, and became a widower two years later. He has one child, Miss Catherine Krug, who is at the Marlborough School in Los Angeles. Some years ago Mr. Krug purchased a tract of land at La Crescenta, Cal., and had been developing it for a winter home.

JACK LONDON IN ROW.

Has Resort Proprietor in Oakland Arrested and Is in Turn Accused of Fighting.

[ASSOCIATED PRESS NIGHT REPORT.]

OAKLAND, June 21.—Charged with battery upon Jack London, author, globe trotter, sailor and journalist, Tim Muldowney, owner of a resort in the lower section of the city, was arrested today and will stand trial for the offense. Muldowney declares he will have London arrested on a charge of disturbing the peace. London requested the hearing of the case be postponed until after July 4, because he has been commissioned to report the Jeffries-Johnson fight at Reno for an eastern paper on that day. Muldowney says London entered his place and became abusive. According to Muldowney, he began a fight and was ejected.

FIND UNCANNY SKELETON.

Workmen Demolishing New Mexico Fortress Uncover Bones Near the Floor.

[BY DIRECT WIRE TO THE TIMES.]

SANTA FE (N.M.) June 21.—[Exclusive Dispatch.] While tearing down an old house near Lagrita, a famous Spanish fortress, to build a new home for Prof. Sylvanius G. Morley, who is related to United States Senator Gallinger, and who is an authority on Central American archaeology workmen found the skeleton of a man with what looks like a bullet hole through the forehead.

The skeleton was within a foot of the floor. The house, which was one of the oldest in New Mexico, belonged to a wealthy Spaniard. It was once used as a hotel and saloon, and it is thought he was murdered many years ago.

TAFT AND CONGRESS.

(Continued from First Page.)

session that the President desired the House bill, and the message undoubtedly had an influence in keeping the measure intact.

Amendments were directed to that section of the House bill relating to the deposit and withdrawal of postal funds by the government. The general contention was the House bill contemplated the withdrawal of funds from local banks for transference to the large eastern banks, and to the national treasury, while it was urged that the Senate bill will hold the money at the home banks, except in cases of war or other contingency.

The first of the amendments disposed of was offered by Senator Bacon and provided for the striking out of the provision authorizing the use of postal bank deposits for the purchase of bonds. Supporting his amendment, Mr. Bacon declared the provision of the House was the entering wedge in the interest of a great central bank. He said the financiers of Wall street could have written nothing more to their own liking.

AMENDMENTS BEATEN.

The amendment was voted down by a majority of six, as was the next amendment, offered by Mr. Cummins, which required that depositaries should be selected in accordance with a general rule.

INDEMNITY BONDS.

The suggestion that received most attention provides for a requirement of indemnity bonds from postal savings depositories. This is a provision in the Senate bill, while the House requires the deposit of bonds as security. The Senate amendment was favored by Senators Cummins and Bristow, and opposed by Senators Burton and Carter.

Mr. Bristow declared the House provision would preclude the possibility of country banks becoming depositories, as it would require them to prefer one depositor over others, which the State law would not permit. Instead of being a source of strength in the next campaign, it would be a cause of weakness to the Republican party, he said. The vote against the amendment stood 37 to 27.

A similar fate met an amendment by Mr. Cummins, restoring the Senate provision authorizing the withdrawal of the deposits from the local banks only in case of war or other exigency.

"BLACK HAND" GETS CHILD.

Italian Society Which Feared Murdered Petrosino, Finally Steals New York Physician's Child.

[BY DIRECT WIRE TO THE TIMES.]

NEW YORK, June 21.—[Exclusive Dispatch.] An agent of the "Black Hand" perpetrated today one of the boldest kidnapings ever known in this city. A child that the "Black Hand" has been after for three years—ever since he was four months old—was stolen while his father and mother were sitting in the apartments not ten feet away.

The child was Michael Scineca, son of Dr. Mariano Scineca, a well-known Italian physician, who is highly thought of in the Italian colony. Fifteen letters have been received by the father demanding money on the threat of killing him and stealing or killing little Mike. The letters were turned over to Lieut. Petrosino, then head of the Italian detective bureau. Petrosino made the protection of little Michael his special task.

When the "Black Hand" people learned that Petrosino was watching they stopped writing letters. Then Petrosino was killed in Italy and immediately the sending of threatening letters was resumed. The threats to steal the child were carried out this afternoon at 4 o'clock, and it was witnessed by two small children, who gave the alarm, but too late to catch the kidnapers.

PASSENGER AIRSHIP READY.

FRIEDRICHSHAFEN, June 21.—The new Zeppelin dirigible airship Deutschland is ready tonight to start on its maiden voyage to Dusseldorf. Count Zeppelin will be at the helm, and the airship will carry twenty passengers. The course will be from this city to Stuttgart, Mannheim, Cologne and Dusseldorf. The promoters of the enterprise are the Hamburg-American Steamship Company and the German Airship Stock Company. The dirigible is capable of making thirty-five miles an hour, and the passengers will travel in a great cabin which resembles a luxurious sleeping car.

Theaters—Amusements—Entertainments

HAMBURGER'S MAJESTIC THEATER—BROADWAY NEAR 9TH. JAMES K. HACKETT MATINEE TODAY. In His Original Creation, Never Before the Realm of Romantic Drama— THE PRISONER OF ZE... PRICES—25c, 50c, 75c, $1. MATINEES WEDNESDAY and SATURDAY. NEXT WEEK—"SAMSON," by Henri Bernstein, Author of "THE THIEF."

MOROSCO'S BURBANK THEATER—MAIN ST. NEAR 3RD. THIRD AND LAST WEEK—FIRST AND LAST TIME BY ANY COMPANY. "PAID IN FULL" Prices—25c, 50c, 75c. Matinees Saturday and Sunday, 10c, 25c, 50c. NEXT WEEK—RICHARD BENNETT and the Burbank Company in "THE OF THE PLAINS." Return and Farewell Week of Henry Mestayer.

ORPHEUM THEATER—MATINEE EVERY DAY. BOTH PHONES 1447. Paying Particular Attention to entertaining Ladies and Children. VAUDEVILLE Phoenician dancers Last Week. American, Acrobats. Miss Lily Lena Singer of English Story-songs. Frank Fogarty "The Dublin Minstrel." The Aeroplane Herring-Curtiss Model. Mable Bardine & Co. "Busy Bee." MATINEE TODAY Ryan-Richfield Co. "Mag Haggerty's Picnic." Smith & Campbell "Camping Out." James H. Cullen "The Man from the West." Morrisey Sisters & Co. Singing and Dancing. EVERY NIGHT—10c, 25c, 50c, 75c. MATINEE DAILY—10c, 25c.

MASON OPERAHOUSE—H. C. WYATT Lessee & Manager. TONIGHT—BALANCE OF WEEK—MATINEE SATURDAY. CHARLES FROHMAN PRESENTS "The funniest person on the today."—Alan Dale, N. Y. American. WILLIAM COLLIER in "A Lucky S..." PRICES 50c to $2.00. SEAT SALE NOW. WEEK JULY 27 MRS. FISKE in "BECKY SHARP" and "PILLARS OF SOCIETY."

Next Week | Mrs. FISKE | Every Evening, Sat. Matinee, "BECKY SHARP" Wednesday Matinee Only, "PILLARS OF SOCIETY." COMING—MISS MARGARET ANGLIN.

GRAND OPERAHOUSE—MATINEES SATURDAY and SUNDAY. PHONES—Main 1047. Home A1047. TONIGHT AND ALL WEEK—A GREAT MELODRAMATIC HIT. The Girton Stock Company presents the sensational melodrama. "A RAGGED HERO" With a mammoth scenic production at Popular Prices. NEXT WEEK—The famous melodrama, "LOST RIVER." Seats selling.

LOS ANGELES THEATER Spring st., Near 4th. Electra Wilson & Pierson The Laugh-O-Scope Lew Welch & Co. Matinee today. 2 shows tonight. Musical Kelo Klein & Co. Week & Lee. POPULAR PRICES—10c, 20c AND 30c.

BELASCO THEATER—Belasco-Blackwood Co. Prices and Matinees tomorrow, Saturday and Sunday. TONIGHT AND ALL THIS WEEK: LEWIS & STONE and the Belasco company offer Paul Armstrong and Rax Beach's great comedy of Western life— "GOING SOME" NEXT WEEK—Eugene Walter's famous play of the Northwest, "THE ... First time by a stock company, anywhere. Seats on sale.

GEO. J. BIRKEL CO. RECITAL HALL—BIRKEL BLDG. VICTOR CONCERT THURSDAY AFTERNOON This Concert will be made up of CONCERTED NUMBERS—duets, trios, quartettes, etc., including nearly all the great operatic choruses. Concert at 3 o'clock; elevator to Third Floor. ADMISSION FREE.

LEVY'S CAFE CHANTANT—THIRD AND MAIN STS. 2, 4:30 and 10:30 DAILY. THE KRISTOFFY TRIO, Grand Opera Vocalists, in Grand Opera; RAYMOND and VERA HALL, Clog and Eccentric Dancing; MME. ... Operatic Soprano, ALBERT PENCH, Character Song Impersonator; ... DELLE, Comedienne, in Musical Talkologue; MLLE. BEATRICE ... ER—Paris Comique, and KAMMERMEYER'S ORCHESTRA.

CLUNE'S GRAND AVE. THEATER—WALKER BUILDING, BETWEEN SEVENTH AND ... Advanced Motion Pictures and Songs. Matinee Daily 2 to 5 p.m. All Seats 10c. Evenings 7:30 to 10:30 ...

BASEBALL—OAKLAND vs. LOS ANGELES AT CHUTES PARK, 2:30 P.M. JUNE 21, 22, 23, 24, 25. AT VERNON PARK 2:30 P.M. JUNE 24 AND 10:30 A.M. ... LADIES FREE EVERY DAY Except SATURDAYS, SUNDAYS and ...

Superb Routes of Travel.

Santa Catalina Island. Grand Naval Battle. And Display of Fireworks Night of July ... Sports and Amusements on Land All Day July ... Banning Co., Agts. | Main 4192, 21075 | 104 Pacific Elec. ...

SAN FRANCISCO, SEATTLE—PORTLAND, GRAY'S HARBOR, EUREKA. SPECIAL REDUCED PASSENGER RATES. S.S. Hanalei, Friday, June 24, 1:30 p.m. Excellent accommodations. Low freight rates, prompt deliveries. Alaska and Return $60 from Seattle. $108 from Los Angeles. Personally conducted excursions; rail to Seattle, S.S. to Skagway; all rates. EUROPE, HONOLULU, MEXICO. Agents for all foreign steamship lines. C. J. LEHMAN, Gen. Mgr., 530 So. Spring st. Phones Main 8000, 10000.

San Francisco, Eureka, Seattle, Vancouver, Victoria. STEAMER GOVERNOR OR PRESIDENT—Leave San Pedro 10:00 A.M., Redondo 3:00 P.M., EVERY THURSDAY. STEAMER SANTA ROSA, leaves San Pedro 10:00 A.M., Redondo 1:00 P.M., Every Sunday. FOR SAN DIEGO—Daylight Ocean Excursions—Leave San Pedro 10:00 A.M., Every Wednesday and Saturday. Low Rates—Largest Steamers—Quickest Time—Best Service. TICKET OFFICE—453 S. SPRING ST. Phones—Home P3313, Sunset—Main 47. Rights reserved to change schedules.

PACIFIC MAIL S.S. CO.—For Honolulu, Japan, China, India, Manila and Around the World. Steamers Manchuria, Mongolia, Korea, Siberia, China, Tenyo Maru, Mexico Maru now in service, being largest vessels sailing from the United States to the Orient via Honolulu. SAILINGS FROM SAN FRANCISCO: JUNE 7, 21, 28; JULY 6, 13, 19, 26; AUGUST 3, 10, 17, 24, and thereafter. Sailings from Eastern ports for all Trans-Atlantic Steamship Lines at lowest rates. For literature apply to T. A. Graham, Agent, 600 South Spring, corner Sixth.

ALASKA EXCURSIONS—VIA POPULAR STEAMERS "SPOKANE," "QUEEN," "CITY OF SEATTLE," "COTTAGE CITY" The trip that is different. See the Glaciers, Totem Poles, magnificent mountains, picturesque fiords, scenery that surpasses all other scenery. THE BEST SHIPS—THE BEST SERVICE—THE BEST TRIP. For full particulars, rates, folders, etc., address H. Brandt, District Passenger Agent, Phones Home P3345; Sunset Main 47—346 South Spring Street.

FOR SAN FRANCISCO, SEATTLE, TACOMA AND ALL PUGET SOUND & ALASKAN PORTS—MODERN STEEL ... Admiral Sampson, Watson and Buckner. Sails from East San Pedro 10 a.m. 2nd, 9th, 15th, 21st and 27th of each month. Through Freight and Passenger Rates. ALASKA-PACIFIC S. S. CO. J. J. ... Gen. Agent, 401 Lissner Bldg. Phones, Main 308; P3778. Ticket Office, 453 ... Spring st.

IF YOU WANT TO GO EAST C. HAYDOCK—Agent Illinois Central Railroad, 118 West 6th St. Travel direct to St. Louis, Chicago, Mexico, Europe, China, Japan. Excursion tickets for St. Louis Convention, May 31st, good going, or returning or both ways through New Orleans on Illinois Central, Costs no more. Ask any ticket agent or C. HAYDOCK.

$100 HONOLULU AND RETURN—$565.50 Around the World. We are Agents for all Steamship Lines. Cunard, and all Steamship Lines. $45.00 to Catalina. GERMAN AMERICAN SAVINGS BANK, 252 S. Spring. Steamship Dept., Spring and Fourth.

$8.35 FIRST CLASS SAN FRANCISCO $8.35 including berth and meals. Portland, $14.35; $18.35; $22.35. $17.35. Passenger service unsurpassed. STEAMERS LEAVE SAN PEDRO THURSDAY and SATURDAY for SAN FRANCISCO and SEATTLE. WEST COAST S.S. CO. OFFICE.

Timely Special Announcements.

VISIT THE— CAWSTON OSTRICH FARM SOUTH PASADENA

The Celebrated Farm the Newspapers of America Have Been Describing Since 1886.

See The 120 Gigantic Birds—The Largest Incubator in the World. The Factory Making the Famous Cawston Ostrich Plumes.

25c Round Trip, Including Admission Tickets at Our City Store and P. E. Ry. Depot

TAKE SOUTH PASADENA CARS ON MAIN STREET.

CAWSTON CITY STORE, 313 SOUTH BROADWAY

MAJESTIC THEATER—BROADW... NEAR 9TH.
MATINEE TODAY.
In His Original Creation, Never Equaled in the Realm of Romantic Drama—
THE PRISONER OF ZEND...
...INEE WEDNESDAY and SATURDAY. 25c, 50c, ...
...by Henri Bernstein, Author of "THE THIEF."

...RBANK THEATER—MAIN, ST. NEAR SIXTH.
...WEEK—FIRST AND LAST TIME BY ANY STOCK COMPANY.
D IN FULL"
...o Saturday and Sunday, 10c, 25c, 50c.
... BENNETT and the Burbank Company in "PIERRE ... and Farewell Week of Harry Mestayer.

...ATER— MATINEE EVERY DAY
...VAUDEVILLE — Presenting always the best European and American Attractions
Frank Fogarty
"The Dublin Minstrel."
MATINEE TODAY
Ryan-Richfield Co.
"Mag Haggerty's Father"
Smith & Campbell
"Camping Out."
Morrisey Sisters & Bro...
Singing and Dancing.
MATINEE DAILY—10c, 25c, 50c.

...HOUSE— H. C. WYATT Lessee & Manager.
...NCE OF WEEK—MATINEE SATURDAY ONLY.
... PRESENTS "The funniest person on the ... Y. American.
...OLLIER in "A Lucky Star"
SEAT SALE NOW O...
... in "BECKY SHARP" and "PILLARS OF SOCIETY."

...SKE Every Evening. Sat. Matinee. "BECKY SHARP" Wednesday Matinee Only. "PILLARS OF SOCIETY." Seat Sale 9 a.m. Tomorrow
...—MISS MARGARET ANGLIN.

...HOUSE— MATINEES SATURDAY and SUNDAY. PHONES—Main 1067. Home A1067
...LL WEEK—A GREAT MELODRAMATIC HIT. Company presents the sensational melodrama,
...GGED HERO"
...h scenic production at Popular Prices. ...elodrama, "LOST RIVER." Seats selling.

...HEATER Spring st., Near 9th. Matinees every ... 2 shows ... Musical Love Klein & Clifton Wood & Lemon
...ew Welch & Co.
...LAR PRICES—10c, 20c AND 30c.

...ATER— Belasco-Blackwood Co., Props. and Mgrs. Matinees tomorrow, Saturday and Sunday. ...IS WEEK: LEWIS S. STONE and the Belasco ... ...g and Rex Beach's great comedy of Western ...
...ING SOME"
...'s famous play of the Northwest. "THE WIN... ...y, anywhere. Seats on sale.

...CO. RECITAL HALL—345 SOUTH SPRING ST.
...OR CONCERT
...SDAY AFTERNOON
... of CONCERTED NUMBERS—duets, trios, quartettes ... great operatic singers. Concert at 3 o'clock. ...MISSION FREE.

...HANTANT— THIRD AND MAIN STS. ... 2, 6:30 and 10:30 DAILY. ... Grand Opera Vocalists, in Grand Opera; ED ... Clog and Eccentric Dancing; MME. RENEE ... T FENCE—Character Song Impersonator. MAY ... Musical Talkologue; MLLE. BEATRICE—TOE ... HAMMERMEYER'S ORCHESTRA.

...D AVE. THEATER— ... BUILDING, BETWEEN SEVENTH AND ...
Motion Pictures and Songs
... All Seats 10c. Evenings 7:15 to 10:30. 10c, 20c, ...
...KLAND vs. LOS ANGELES
...ARK, 2:30 P.M. JUNE 21, 22, 23, 24, 25.
... 2:30 P.M. JUNE 24 AND 10:30 A.M. JUNE ...
...DAY Except SATURDAYS, SUNDAYS and HOLIDAYS

... Routes of Travel.

...atalina Island
...Naval Battle
... Fireworks Night of July ...
...ements on Land All Day July 4
... 4493, F6574 | 104 Pacific Elec. Bldg.

...SEATTLE— ...AY'S HARBOR, EUREKA. ...CED PASSENGER RATES.
...day, June 24, 1:30 p.m. ... or freight rates, prompt deliveries.
... $40 from Seattle $108 from Los Angeles ... rail to Seattle, S.S. Jefferson to Alaska, ... MEXICO. Agents for all foreign steamship ... So. Spring st. Phones Main 802, 10366.

...reka, Seattle, Vancouver, Victo... ... PRESIDENT—Leave San Pedro 10:00 ... DELIVERY THURSDAY. ...eave San Pedro 10:00 A.M., Redondo ... Excursion—Leave San Pedro 10:00 ... Thursday. ...ays—Orchestral Time—Band Service. ...10 Ft. Passage—Round Trip$15.00. ...ed to change schedules.

...S. CO.—For Honolulu, Japa... ...Manila and Around the Wo... ...ania, Korea, Siberia, China, Tenyo-Maru, ...g largest vessels sailing from the United ... ...SAILINGS FROM SAN FRANCISCO. ...t. 12, 19, 26; AUGUST 2, 16, 23, and later. ... all Trans-Atlantic Steamship Lines at ... to T. A. Graham, Agent, 252 South Spring ...

...SIONS—VIA POPULAR STEAMERS. ..."QUEEN," "CITY OF ..."COTTAGE CITY" ... the Glaciers, Totem Poles, mag... ...lands, scenery that surpasses all ... ...ST SERVICE—THE BEST TRIP. ...ers, etc., address H. Brandt, District Passenger ... Sunset Main 47—640 South Spring Street.

...CISCO, SEATTLE, TACOMA— ...D ALASKAN PORTS—MODERN STEEL VES... ...pson, Watson and Buckman ... a.m. 3rd, 9th, 15th, 21st and 27th of each ... Rates. ALASKA-PACIFIC S. S. CO. E. J. Bi... ...e. Phones, Main 368; 10370. Ticket Office, ...

...GO EAST C. HAYDOCK— ...d, 118 West 6th St. Travel tips for U. S., C... ...Excursion tickets for St. Louis, Chicago and ... ...outh ways through New Orleans via Illinois C... ...ent agent of C. HAYDOCK.

...LULU AND RETURN— ...d the World. We are Agents for the Pacific ... ...of Steamship Lines. $64.50 Alaska Cruises ... ...ERICAN SAVINGS BANK. D. F. Robertson, ...p Dept., Spring and Fourth Sts., Los Angeles ...

...FRANCISCO $5.85 SECOND CLASS ... Portland, $12.25, $10.25. Seattle, $20.25; ... unexcelled. STEAMERS SAIL, TUESDAYS ...RDAY for SAN FRANCISCO, PORTLAND ... COAST S.S. OFFICE, 252 So. ...

THE GREAT PACIFIC SLOPE.

STATE POLITICS.

...TANTON WINS COLUSA VOTES.

...ergy Shown in Campaign Warmly Commended.

...ddidate Finds Northerners Fair-Minded People.

...n Argument for Southland Is Readily Accepted.

[BY DIRECT WIRE TO THE TIMES.]

COLUSA, June 21.—[Exclusive Dispatch.] Philip A. Stanton, Republican candidate for Governor, came to this city from Chico today, having ferried his auto over the Sacramento at Knight's Ferry and followed the west bank of the river down to this place. Mr. Stanton remained here with his party until dark and then started for Woodland, forty-five miles away, where he will remain tonight.

"A man with the grit and energy to enter the sort of campaign Mr. Stanton is making, ought to win," said one of Colusa's bankers tonight just before the Stanton party left. And this sentiment was echoed by many here who met the candidate tonight.

Mr. Stanton refused to give any statement regarding his campaign except to say that he expects the people of Northern California to support him to a large extent because he finds them fair-minded and ready to accept his argument that it is Southern California's turn to have the Governorship. Mr. Stanton was introduced to the voters of Colusa by E. C. Barrell, one of the leading Republicans of the county.

WON'T STANDARDIZE FRUIT.

...hird of Growers and Shippers of Eldorado County Refuse to Try to Better Market.

[BY DIRECT WIRE TO THE TIMES.]

PLACERVILLE, June 21.—[Exclusive Dispatch.] One-third of the growers and one of the three shipping companies engaged in the fruit industry in Eldorado county have refused to become members of the Eldorado county standardized fruit alliance, which is formed on the same lines and to work with like organizations in other counties for the improvement of the market for California deciduous fruits. Pressure brought to bear on the Stewart Fruit Company has failed to bring it into the alliance, and unless it changes its will, to a great extent, nullify efforts to standardize fruits shipped from this county, as the growers who have not signed the agreement for a standard pack and systematic inspection will be able to ship their products to market in the same condition as heretofore.

The Board of Trade took up the matter unsuccessfully, after which the fruit alliance passed resolutions condemning those outside its jurisdiction as being enemies of the fruit industry of the State.

FORMER ANGELENO DIVORCED.

...rs. Marie L. Phillips Secures Separation from Husband and Custody of One Child at Reno.

[BY DIRECT WIRE TO THE TIMES.]

RENO (Nev.) June 21.—[Exclusive Dispatch.] Mrs. Marie L. Phillips, formerly of Los Angeles, was awarded a decree of divorce by Judge Pike in the District Court yesterday afternoon from her husband, James Phillips. Mrs. Phillips alleged desertion and asked for custody of one of their two children who is under the legal age, the other, a son, resides in the East, it is said.

Sensational charges were lacking, as no defense was put in by Mr. Phillips, for a time it was rumored that he would fight the case, and that he would make counter charges of a serious nature. Since her residence here Mrs. Phillips has entered the Reno society set, and has been an habitual first-nighter at the new theater since its opening. She also manifested an interest in raising of funds for the Y.M.C.A. here and was a patroness of the living picture exhibit given last week. Desertion was the only grounds for complaint, and Mrs. Phillips testified that her husband had contributed toward her support for some time. She stated that she thought he was still in Los Angeles.

DRAYMEN GOVERNOR'S GUESTS.

...illett Meets Old Eureka Friends in Sacramento and Takes Them on a Joy Ride.

[BY DIRECT WIRE TO THE TIMES.]

SACRAMENTO, June 21.—[Exclusive Dispatch.] Gov. Gillett today forsook the cares of his busy office to take a couple of old-time friends from Eureka out joy riding. Gov. Gillett met his acquaintances, James Mathias and William S. Cochrane, Eureka draymen, and a four of the State, last evening, and made a date for this morning to make a day of it, and show them the country around here.

Mathias and Cochrane were on hand this morning, shortly after 9 o'clock. Climbing into the big touring car with the Governor engaged, they started to enjoy themselves. The "Jims" and "Bill," as they called each other, considered themselves as boys for a good time, just as in the days when Gillett was working on the Times-Star in Humboldt county.

"Jim, you've spoiled our fun," was one of the first remarks from Cochrane when they met last evening. Because my brother-in-law, who is a capitalist in San Francisco, was going to get us into the big fight for nothing," the Governor, went on to explain his reason for calling off the trip, and it proved entirely satisfactory to the Humboldters, who invited the Governor to have a "steam," but the executive demurred, saying he would postpone that until later.

...RRIERS ATTACK WOMAN.

...ESCAPE FROM FIGHT ORDEAL.

[ASSOCIATED PRESS DAY REPORT.]

SAN MATEO, June 21.—Mrs. Bertha ... wife of Dr. P. V. ... in local society ... evening by ... to her husband ... best-known

TRAGEDY.

TORTURE ON THE DESERT.

Young Mining Engineer at Home Near Collapse.

Tells of Davidson's Death in Mud of Borax Lake.

Rude Funeral Under Burning Rays of the Sun.

[ASSOCIATED PRESS NIGHT REPORT.]

BERKELEY, June 21.—Almost in a state of nervous collapse and hardly able to tell the story of his terrible experience, G. Herbert Masters, the young mining engineer, who was a member of the expedition to Borax Lake in which Charles S. Davidson, an alumnus of the University of California Mining College, lost his life in the intense heat last Friday, returned to his home in this city today.

He left the five others of the party at Randsburg after the burial of Davidson in a rude grave out on the desert, where he met his death. All of the others suffered terribly, but managed to make camp after twenty-four hours of torture in the broiling sun.

"We arrived at Randsburg last Thursday and started on our trip across Borax Lake Friday," said Masters. "The lake is a mud deposit covered by a heavy crust. Our objective point was an old camp on the opposite shore, where we thought we would find some prospectors. When we began drawing our line, Davidson was prostrated with the heat. A little later he collapsed. Then he broke away from us, and running about fifty feet, fell on his face. One of the boys went to him. He died shortly afterward.

"One by one, we followed a course toward the opposite shore. When I arrived I found there was no water. After several hours we found an old well, but the water was sulphurous and salty and at the bottom was a dead rattlesnake. We quenched our thirst as best we could and welcomed nightfall.

"Two of the original party of seven had gone to Randsburg for batteries when we started the trip across the lake, and that left four of us huddled together. There was Thomas A. Graves, a mining expert, of Olean, N. Y.; David Bunkers, Norman Stein and myself.

"In the morning before sunrise we took a roundabout trail skirting the lake. When half way to Randsburg we met an automobile party and were carried the rest of the way in the machine. That afternoon we went out to that seething mud lake once more and got the body of Davidson. The boys made a rough pine box and we gave George the most decent burial possible. The ritual wasn't much, but it was the best we knew. His grave is out there under that sun, pretty close to where he died.

"The others of the party are pretty badly used up, but they will be all right. It was a terrible experience and I am through with the desert."

MILLIONS NOT ENOUGH.

LUCK OF MINE OWNER.

[BY DIRECT WIRE TO THE TIMES.]

NEVADA CITY (Cal.) June 21.—[Exclusive Dispatch.] H. L. Johnson, owner of the famous Tightner mine at Allegheny, Sierra county, yesterday refused an offer of $2,500,000 for his mine. The offer was made by representatives of a German syndicate who were allowed to inspect the property. The cross-cut tunnel just completed cuts the ledge diagonally for 400 feet, and it has widened to eight feet.

There is at least a million dollars in ore ready to block out. Johnson once millions to be dug out. Johnson once offered to bond his mine to others for $2000, and they failed to take it. A month later he struck a bonanza that has made him a multi-millionaire.

CRUSHED UNDER STAGE.

ONE DEAD AND THREE HURT.

[ASSOCIATED PRESS DAY REPORT.]

FORT BLAGG (Cal.) June 21.—L. J. Miller of San Francisco was killed, and Richard Combs of Little River, Guy Redwine of Ukiah and Mr. and Mrs. Reo of Westport, injured last evening when the stage from Willetts to Muir Junction ran away and plunged over the grade. The brakes gave way, causing the heavy vehicle to become uncontrollable. It plunged against the four horses, sending them in a mad run down the mountain. The stage was overturned, Miller being pinned underneath and crushed.

TIMES ARE GOOD.

LICENSE MONEY COMES EARLY.

[BY DIRECT WIRE TO THE TIMES.]

SACRAMENTO, June 21.—[Exclusive Dispatch.] That money is plentiful in California and 'times are good," is apparent from the $75,000 received by License Superintendent Lou Norton of Secretary of State Curry's office during the past few days since notices were sent out that the annual corporation licenses are due by July 1.

Corporations remitting large sums of money two weeks before the time set for paying is taken as a significant sign of prosperity in the State. When money is not so free, licenses are withheld until long after they become due. The corporations have until September 1 to settle up with the State. After that time taxes become delinquent.

Last year license taxes amounted to $745,000. An increased number of corporations will swell the figures this year. There are about 19,000 "live" corporations in California and more than 5000 exempt from license taxes. The latter are principally churches and benevolent societies.

ACCIDENT PROVES FATAL.

Colusa Quarryman Succumbs to Injuries Received When Ledge Falls—One May Recover.

[BY DIRECT WIRE TO THE TIMES.]

COLUSA, June 21.—[Exclusive Dispatch.] As the result of the falling of a thin ledge of rock at the Sites stone quarry, twenty miles west of this town Monday evening, Percy Lee Smith died late tonight, his right foot being almost severed from his leg, and his left leg being terribly mangled just below the knee.

The physicians had hope of saving the injured man, but he succumbed to internal injuries. John Heigel, who was carried down with the falling rocks, which precipitated the men a distance of almost fifty feet, was pinned under a huge boulder, which required the combined efforts of several men to move. He is in a precarious condition, but will probably recover.

While attempting to rescue Heigel, Al Malonson was struck by a flying rock and rendered unconscious. His injuries, however, were slight.

FATHER CHARGES BIGAMY.

BELLE ELOPES WITH BRITON.

[BY DIRECT WIRE TO THE TIMES.]

TACOMA (Wash.) June 21.—[Exclusive Dispatch.] Thomas Caisley, a resident of Nanaimo, was arrested there last night on the arrival of the Vancouver boat, charged with having committed bigamy, when he married Flora Parker, a Nanaimo belle, at Vancouver, Wednesday last. Caisley and Miss Parker, who eloped to Vancouver, were married at noon of the same day returning to Nanaimo last night on their honeymoon. The father of Miss Parker informed Magistrate Bull of Vancouver. Chief of Police Chamberlain wired the Nanaimo police to make the arrest. It is charged Caisley has a wife living in England from whom he is not divorced. He is 33 years of age and his bride is 20. Her father opposed the wedding and was investigating Caisley's past when they eloped.

BIG "COPPER" HAS STOCKTON.

NEEDS NO PATROL WAGON.

[BY DIRECT WIRE TO THE TIMES.]

STOCKTON, June 21.—[Exclusive Dispatch.] Stockton claims the distinction of having the tallest and strongest policeman in the West. His name is Floyd P. Brown, and he stands seven feet in uniform. When the Police and Fire Commissioners named five new officers the other night they included S. J. Oneta, but he decided to not accept the position. Brown was selected today to fill the vacancy.

For years he has been in the employ of a local plow and machine works, and many of the articles that othe. workman had used derricks on Mr. Brown moved with ease.

Time and again he has surprised customers or visitors to the works by picking up large pieces of machinery, plows, wheels, castings and other heavy articles and tossing them over the sideboard into wagons. People who have seen him handle heavy loads declare that he can lift or carry as much as four or five average men. It will not be necessary for him to use the patrol wagon in taking prisoners to jail, as he can easily handle a man with each hand at arm's length.

TAFT'S SON HONORED.

NEW HAVEN (Ct.) June 21.—The annual meeting of the alumni, with addresses by President Hadley and others, the election of a member of the corporation to succeed Judge Henry Elias Sowland of New York, and the presentation of the Seabury Memorial Tablet in Memorial Hall to the memory of Warren Bartlett Seabury, were features of Alumni Day

CONFESSES TO BAD CHECK.

Perkins, Taken to Auburn from Los Angeles, Tells of Operations in That City.

[BY DIRECT WIRE TO THE TIMES.]

AUBURN, June 21.—[Exclusive Dispatch.] A. H. Perkins, alias G. R. Curtis, has made a complete confession before Sheriff McAulay to the effect that he had passed a fictitious check in this city drawn on a bank at Ely, Nev. Perkins was brought to this city from Los Angeles, where he plead guilty to passing a fictitious check for $70 on a bank of that city, but had received only a small amount in cash on it.

When he arrived in Los Angeles, after visiting various cities en route and passing fictitious checks, he went to a cheap lodging room to spend a night. During the night some one struck him over the head and robbed him of all his cash, and also turned on the gas. He was almost lifeless when found, and was taken to a hospital. There a fictitious check was found on his person and he was delivered into the hands of the police.

COMPLAINT AGAINST DRUGGIST.

Mohave Man Is Accused of Selling Without Proper License from State Board.

BAKERSFIELD, June 21.—C. F. Dempsey, Mojave druggist, was complained against in Judge Marion's court today by T. W. Jones, inspector of the State Board of Pharmacy, who said he is selling drugs without proper license.

William R. Rowland, who wore the Salvation Army uniform and retailed his Christian experience early every evening at the Arlington corner, and later in the night systematically robbed the Haberfelde furniture store, in which he was employed in the daytime, was sentenced to six years at San Quentin by Judge Mahon, in the Superior Court today.

The trial of Edward T. Clifford, Frank McLaughlin and Harry Downs, who are charged with killing Patrick Collins, a Los Angeles aqueduct employé, in a saloon in Mojave and carrying the body out to the Southern Pacific tracks, where it might be supposed a train had killed the man, began here today in the Superior Court. Several women, one from Los Angeles, summoned by the defense to prove an alibi for the prisoners, refused to come unless their expenses were paid.

SLOPE BRIEFS.

High School Building Burns.

SPOKANE, June 21.—Fire starting in the furnace room from an unknown cause today destroyed the South Central High School of this city. The loss is $220,000.

Favors Licensed Saloon.

PORT ANGELES (Wash.) June 21.—Port Angeles voted in favor of licensed saloons at the local option election, the wets winning, 232 to 108. Scattering returns indicate that the county which voted as a separate unit, also went wet.

Fish Dealers Test Law.

SAN FRANCISCO, June 21.—The constitutionality of the Cartwright law was attacked today when the twenty fish dealers indicted on a charge of conspiracy in restraint of trade under

Suits, Coats and Sailors at Less Than Cost, Sale Today

Hale's GOOD GOODS
341-343-345 So. BROADWAY
IN THE HEART OF THE SHOPPING DISTRICT.

$10.00 Linen Suits for $5.00

A suit at a price that will suit any purse, and a suit that will sure suit any woman. Splendidly tailored linen garments in the most popular summer shades, such as navy, lavender, apricot, leather, light blue, green, pin stripes, checks and the wanted natural linen shade. Coats 34 inches long. Some with collars, fancy embroidered; others are made with hand-embroidered detachable collars. The collection also includes suits in the Russian blouse effect with shawl collars in sage green. All have full pleated skirts and trimmed with large pearl or fancy buttons. New, clean goods. None sent C. O. D. Splendid values to $10.00. Your choice today at $5.00.

$12.50 Black Silk and Pongee Coats $7.50

Light weight coats for summer of fine black taffeta or silk pongee. Three-quarter length. Pongee coats neatly braided with narrow silk soutache; long shawl collars and large fancy buttons; some of the pongees made with black silk collars, prettily trimmed with braids. The black taffeta coats made of an extra good grade silk; shawl or notch collars; plain tailored and fancy models, some effectively trimmed with braid. Every coat is unlined. Made with stay piece across shoulder and bust. Serviceable garments, easily worth $10.00 and $12.50. An unusual bargain, today, at $7.50.

Sale of Sailors

Values to $3.00

Your Choice Today 29c

We purchased about 2000 sailors from one of the largest wholesale millinery dealers in Los Angeles at a significant figure. In many instances the bands are worth twice the sale price. Sailors for misses and women made of Japanese satin braid, white Milans and lobster braid. Straight brims, double brims and mushroom styles; some in the side roll styles and a number of the tri-cornered hats in black and white. Trimmed with wide velvet, black silk and gros-grain silk bands. Large and small sizes. Choice of white, burnt and black. Values to $3. The biggest sailor bargain offered in Los Angeles. Only one to customer. The collection includes hats that are for street or dress wear, for the beach or mountains, going to and from work and a number of tri-cornered hats for horseback riding and dress wear. On special sale today at 29c.

Rugs, Curtains and Matting — Deeply Cut Prices

Arabian Bobbinets Near Half Price

Fine quality, plain Arabian bobbinet curtains. Full width and length. The most popular curtain for bungalows and beach cottages. On sale today at almost half price. Below are the figures.

Plain Bobbinet Curt. Linen Lace Edge ..... $2.00 Pair

Plain Bobbinet Curt. Specially Priced Today ..... $2.50 Pair

Plain Bobbinet Curt. With Fancy Edge ..... $3.00 Pair

Plain Bobbinet Curt. With Insertion and Edge ... $3.50 Pair

Ingrain Rugs That Spell Econom...

New wool ingrain rugs in the handsomest p... terns ever shown in Los Angeles. Perfec... reversible wool rugs. Good durable quali... All sizes reduced.

$5.75 7½x9 Rugs ..... $3...
$6.75 9x9 Rugs ..... $4...
$8.00 9x10½ Rugs ..... $5...
$9.00 9x12 Rugs ..... $6...

30c Linen Warp Matting 22½

Best quality Japanese linen warp ... ting. The best for the price in the ... Choice of all white, white with colored ... signs and carpet patterns. Every yard worth ... Today 22½c.

75c Satin Foulards 48c

Satin foulards in neat small dots and figures. A variety of summer shades to choose from. 23 inches wide. Worth 75c. Today 48c a yard.

89c Silk Pongee 63c

Natural color, heavy quality silk pongee for suits and coats. 36 inches wide. Worth 89c. On special sale today the yard 63c.

$1.39 Black Taffeta 95c

Fine quality 36-inch black taffeta. High grade silk for dresses and waists. Brilliant finish. Worth $1.39 Today the yard 95c.

50c Serge 29c

Twenty pieces 36-inch serge in bla... garnet, navy, brown and green; ... popular for bathing suits. Worth ... On special sale today the yard ...

$4.00 Bed Spreads $3.50

Satin dimity bed spreads in pretty marseille designs. Full size and hemmed. Worth $4.00. Today $3.50.

$1.00 Bed Spreads 75c

Good, medium weight, crochet bed spreads. Full size. Pretty marseille designs. Worth $1.00. Your choice today 75c.

$20.00 Banquet Sets $15.50

Handsome all linen banquet sets; double damask pattern cloths, ... 2½x2½ yards; 27-inch napkins to match. Elegant rose, Iris ... chrysanthemum designs. Sets worth $20.00. On special sale to... $15.50.

$9.00 Damask Sets $6.75

Table sets of fine Irish linen. Pattern cloths, size 2x2½ yards. 24-in... napkins to match. A variety of floral designs to select from. Wo... $9.00. Today, the set, $6.75.

Hale's Dollar Damask

This damask is the finest you can buy for the price on the Pacific Coast. Irish and German manufacture. Fine, firm, meaty lin... that grows better with every washing. 72 inches wide. Over ... beautiful patterns to choose from. Today, the yard, $1.00. ... INCH NAPKINS TO MATCH $3.50.

$1.00 Scalloped Towels 85c

Large size scalloped towels. Soft and absorbent. Large size. Made with damask border. Good $1.00 value. Today 85c.

35c Bath Towels 25c

Extra large size bath towels. Soft and absorbent; unbleached. Worth 35c. Priced for today 25c.

$2.00 18-Inch Napkins ..... $1.6...

Fine, all linen, 18-inch, Irish dam... napkins. Pretty new floral and c... ventional designs. Worth $2. Pri... for today $1.65.

10c Laces 3c Yard

Dainty Valenciennes edges and insertions in French and German meshes. The collection includes a number of matched sets. Beautiful patterns. Values to 10c. On special sale today, the yard 3c.

50c Neckwear 19c

New summer neckwear, consisting of jabots, rabats, silk bows, stock collar, tailored collars and side ruches. Plain white and every popular summer shade. Some trimmed with fine Val. and torchon lace. The very newest summer effects. A variety of styles to select from. Splendid values to 50c. On special sale today, 19c.

$1.50 Embroidery Flouncing, Yard ... 75c

Handsome new Swiss embroidery flouncing, 27 inches wide. Beautiful geometrical, conventional and floral patterns. Worked in eyelet and shadow effects. Very popular for summer dresses. Fresh, clean goods, worth $1.50. On special sale today the yard 75c.

Embroidery Flouncing ... 35c Yd.

Beautiful swiss and cambric embroidery in a large variety of scroll, conventional and floral designs. 22 inches wide. Splendid value at 50c. On special sale today, the yard, 35c.

$2.75 Misses' Percale Dresses ... $1.25

Misses' dresses of fine percale made in the Russian blouse style with pleated skirt. Striped or figured designs; neatly piped with plain colored material. Ages 6 to 14 years. $2.50 and $2.75 values. On special sale today at $1.25.

75c Misses Dresses 49c

Misses' dresses of fine quality, plain colored gingham. Russian blouse style; nicely trimmed for every day or street wear. Ages 6 to 14 years. Worth 75c. On special sale today 49c.

50c Boys' Blouse Waists 25c

Boys' blousewaists of extra good quality light

$1 Sample Belts 25...

Sample elastic, leather, steel studded and braided leather belts in bro... bronze, wistaria, light blue, tan, white, ecru, gray and the new Persian shade... belts that are easily worth from 50c to $1.00; all samples and no t... alike; fresh, clean goods. On special sale today at 25c.

Women's $2.25 Kimonos 95...

Women's kimonos of plain c... ed and figured crepe. S... styles. Trimmed with Dres... silk border and shirred y... some trimmed with satin b... Every popular color. Sold regularly ... $1.50 to $2.25. On special sale today ...

New Nemo Cor...

WASHINGTON.

UILDINGS FOR LOS ANGELES.

tle Passes to Land for San Pedro Works.

nator Indicates Advantages in Treasury Sites.

ecrease in Appropriation Cuts Land Offices.

[BY DIRECT WIRE TO THE TIMES.]

ASHINGTON, June 21.—[Exclu- Dispatch.] Attorney-General Wick- am today approved a title abstract land purchased by the government the site of fortifications at San o. He then forwarded the papers the War Department. This having n done, title will pass promptly and it will shortly be commenced on works that will overlook San Pe- harbor and protect Los Angeles n sea attack.

W BUILDING CONTEMPLATED.

he Committee on Public Buildings Grounds reported favorably today item $350,000 for a subtreasury ding site at Los Angeles. This is a surprise Senator Flint has keeping back for his home He succeeded a few days ago in ing a bill passed creating a ch of the United States Treasury Los Angeles. That bill is now in House. Whether or not it will passed at this session is doubt-ful. erous work might get it through, in any event it should pass at next session.

nator Flint regards this measure of the greatest importance to Los eles. It would do more, he says, make that city a great financial er than anything else. He hopes s it an accomplished fact before term expires.

he General Land Office has decided abolish five of the field divisions. California division will be divided Arizona attached to the southern t, while Nevada will be attached the northern part. This is du- ely to efforts of Senator Flint and istant Attorney-General Lawler, have felt that establishment of office at Los Angeles would prove y advantageous to many persons public lands, especially in the Im- ial Valley.

he special agent at Los Angeles be put in charge of an office to established there, while the man at enix will be transferred to San ncisco, whose chief will be called Kast. There are now seventeen d divisions, but appropriation for next fiscal year having been re- ed by $250,000, five are to be abol- ed.

ICK ACTION ON PUBLIC BUILDINGS.

SOCIATED PRESS NIGHT REPORT.]

ASHINGTON, June 21.—Another d record in the matter of refer- the House appropriation to a mittee, amending it and returning o the Senate was made today by rman Scott of the Senate Commit- on Public Buildings and Grounds. omnibus public buildings bill, car- ng nearly $20,000,000, which was ed by the House at 1 o'clock, was ived today in the Senate at noon. was immediately referred to the ate committee, and in the next th Chairman Scott announced that reported the bill with amendments new buildings which aggregated re than $5,000,000. To accomplish end the Senate committee sat rly all night passing on proposed ate amendments. The additions de by the Senate committee for ldings costing $50,000 or more in- de:

laska—Juneau, $100,000, and $40,000 Territorial Executive Mansion, Li- ry and Museum.

alifornia—San Diego, $85,000; Los eles, $250,000.

daho—Coeur d'Alene, $100,000.

ontana—Missoula, $50,000; Livings- , $75,000; Bozeman, $75,000.

regon—Portland, $500,000.

ashington — Bellingham, $200,000; th Yakima, $50,000.

WILL MOVE CAUTIOUSLY.

Expects to Make Commerce Court Representative Body—South in Line for Judgship.

[BY DIRECT WIRE TO THE TIMES.]

ASHINGTON, June 21.—[Exclu- Dispatch.] President Taft will ow his usual practice of taking e and care before he appoints the United States Circuit judges au- rized by the railroad bill institu- a Court of Commerce.

can be said that the President s the utmost care must be taken the matter of the selection of the es for this particular court. Criti- m will be alert. The judicial duties measure are new. Men who would to serve on the court are legion, their friends, political and per- al, are already active.

is the belief that if questions of ity and standing in the community equal the President will select his judges from different parts of the ntry. In other words, it is likely be a sectional court, but with no ught of sectionalism as it is gen- lly understood to enter into the tter of the appointments. The th has no representation in the customs court, but it is likely to e in the new Court of Commerce. he prevailing opinion seems to be t the judges will be appointed and the new court will be ready for ness about October 1. It is ques- able, however, if the President will e recess appointments.

MUST HAVE PREFIX.

pectors Rule "Port" or "Sherry" Label Is Not Misleading If California Comes First.

BY DIRECT WIRE TO THE TIMES.]

ASHINGTON, June 21.—[Exclu- Dispatch.] Hearing was held ch 21 before the Secretary of Ag- lture and Board of Food and Drug pection on the labeling of wines uced in California which for many have been known as "Califor- port" and "California sherry," re- tively.

is a view of the department, announced, that terms "port" and ry," without qualification, are ly applied only to products from al and Spain respectively, but hold that domestic ports and e are not misbranded if terms or "sherry," as the case may qualified by the name of the e the wine is produced.

to be one of the most ...

Miss Ethel Roosevelt,

daughter of ex-President, whose engagement to prospective United States Senator is rumored.

FOLLOWING SUIT?

MORE ROMANCE AT SAGAMORE.

ENGAGEMENT OF MISS ETHEL ROOSEVELT RUMORED.

Former Newspaper Man Who Had Responsible Connections and Seeks Senatorship from New Mexico, Is Greeted at Station by Young Lady, Who Whisks Him Home.

[BY DIRECT WIRE TO THE TIMES.]

OYSTER BAY (N. Y.) June 21.—[Exclusive Dispatch.] While echoes of Roosevelt bells are still heard, it is reported here by friends of the family that there is to be another wedding in the family in the near future. Miss Ethel Roosevelt today entertained at Sagamore Hill as her personal guest James Thompson Williams, Jr., a protegé of President Taft. Mr. Thompson is a son of Bishop Williams of South Carolina, and is a former newspaper man and prospective United States Senator from New Mexico.

He arrived here upon an afternoon train with Gen. Luke E. Wright. Col. Roosevelt's automobile was waiting at the station to receive the general, but Miss Ethel drove to the station in a dog cart to receive Mr. Williams. She whisked the cart around outside the station and waited across the roadway.

Mr. Williams was recognized by several newspaper men, but before they could reach him Miss Ethel had called him. There was considerable noise accompanying the arrival of the train, but her welcome shout sounded like "Jim, Jim." When he saw her, he jumped across the roadway and upon the high seat beside her.

They clasped hands for a moment, and the next the horse was off at a lively trot, turning the first corner in the liveliest kind of a manner.

Mr. Williams and Miss Roosevelt passed the afternoon walking through the grounds of Sagamore Hill after luncheon, and Miss Roosevelt drove him to the station late in the day.

Mr. Williams was connected with the Washington office of the Associated Press, and was the correspondent for a Boston newspaper. He became confidential secretary to Frank Hitchcock during the last national campaign and made the swing of the country with Taft. He was appointed a member of the United States Civil Service Commission. He resigned from the commission because of ill health and took up a residence in New York.

There have been reports that President Taft would appoint him to some important Federal office, but more recently it has been rumored that he would be a candidate for the Senate under the new Statehood.

SUSPECT ON LINER.

Man Believed to Be Porter Charlton Refuses to Undergo Operation at London and Sails.

[ASSOCIATED PRESS NIGHT REPORT.]

NEW YORK, June 21.—Reports received by the police here from London declare that a man answering the description of Porter Charlton, whose wife was murdered at Lake Como, Italy, and for whom the police of Europe are looking, arrived last Tuesday.

He complained of being sick, and called in a doctor who diagnosed his ailment as appendicitis and advised an operation. This the visitor declined to undergo.

On Thursday the man went to the office of the Hamburg-American line and under a name which has been given to the police, engaged a second class, single passage on the Deutschland, which will arrive in New York on Thursday.

WILL MEET IN KENTUCKY.

State Heads Will Discuss Conservation, Prison Reform and Other Topics in November.

[ASSOCIATED PRESS DAY REPORT.]

FRANKFORT (Ky.) June 21.—The national conference of Governors, which was inaugurated as a regular annual event during the Roosevelt administration, will be held this year at Frankfort and Louisville. The Governors will meet in Frankfort November 29 to discuss conservation, prison reform and other topics that seem to call for attention. The

UP AND DOWN THE VALLEY.

PITH OF THE DAY'S NEWS FROM THE MIDDLE WEST.

[BY DIRECT WIRE TO THE TIMES.]

CHICAGO, June 21.—[Exclusive Dispatch.] Although a cooling breeze today helped to make the official first day of summer a little more comfortable, it is reported that ten more victims succumbed, directly or indirectly, to the heat wave. People whose minds have become affected by the heat committed suicide in many parts of the city, others were drowned while seeking refuge from the hot sun. Today's maximum temperature was 73 deg. and the minimum 64 deg. Middle West temperatures:

	Max.	Min.
Alpena	88	54
Bismarck	98	64
Cairo	96	68
Cheyenne	90	52
Cincinnati	90	66
Cleveland	78	64
Concordia	96	72
Davenport	92	56
Denver	92	56
Des Moines	90	66
Detroit	86	66
Devil's Lake	98	72
Dodge City	98	65
Dubuque	90	70
Duluth	90	66
Escanaba	80	60
Grand Rapids	90	68
Green Bay	84	64
Helena	68	46
Huron	96	68
Indianapolis	90	68
Kansas City	92	72
Marquette	84	66
Memphis	84	70
Milwaukee	82	66
Omaha	94	76
St. Louis	90	70
St. Paul	94	66
Sault Ste. Marie	88	52
Springfield, Ill.	92	66
Springfield, Mo.	86	68
Wichita	96	70

ANTS EVICT KANSAS.

[ASSOCIATED PRESS DAY REPORT.]

KIOWA (Kan.) June 21.—There is an all-summer job waiting for the man who can rid this town of ants. The ant problem here is not a joke. The little pests have really become a menace. At first they just bothered the residents by destroying lawns. They then moved into houses and began infesting pantries and other places where edibles were kept. After that the insects began to damage clothing. Becoming braver, they attacked people while they slept. Several families, having given up hope of ridding their households of the pests, have moved from here. So far the only sure methods found for killing the pests is to pour boiling hot water into the nests. But the trouble is in locating the nests.

CHEAPEST CHICAGO MEAT.

[ASSOCIATED PRESS DAY REPORT.]

CHICAGO, June 21.—Following predictions made last week, packers circulated a new list yesterday for prices on dressed cuts, which show a variation of interest to housewives. Most expensive cuts of beef were advanced ½c a pound, while cheaper cuts were reduced ½c to 1c a pound. The revision favored the poor man's pocketbook, while it called for a larger outlay to furnish the table of the rich. Close on the heels of the reduction in beef prices came the report that a consignment of 7000 dressed hogs had been received in San Francisco from China. These hogs were said to have been imported by a St. Louis wholesaler, who will distribute them to all parts of the country.

AGED CAPITALISTS MOTOR.

[ASSOCIATED PRESS DAY REPORT.]

ST. LOUIS, June 21.—John Scullin, Festus J. Wade, James Gay Butler and W. F. Carter, bankers and capitalists, will start on an automobile trip to New York Thursday. They expect to arrive there June 30. Interest in the trip arises from the fact that two of the party are more than 70 years of age. Mr. Scullin is 74, and Col. Butler was 70 last January.

ONE TAKES PLACE OF FOUR.

[ASSOCIATED PRESS DAY REPORT.]

MILWAUKEE, June 21.—A change in the city administration, second in importance only to that in the Mayor's office, went into effect yesterday when Harry E. Briggs became commissioner of public works, succeeding the outgoing board of four commissioners. This puts all public works under one official. The new commissioner named J. J. Handley, business agent of the machinists' union, as superintendent of the street cleaning department.

GOLDEN RULE FOR CHICAGO.

[ASSOCIATED PRESS DAY REPORT.]

CHICAGO, June 21.—The golden rule will be applied to intoxicated persons in Chicago, if an ordinance now in the hands of the Judiciary Committee is passed by the City Council. The City Council Judiciary Committee yesterday decided that in the future all drunks found on the street by policemen must be taken to their homes. It did this despite an opinion given by Assistant Corporation Counsel Hays, that it is illegal for a policeman to take an intoxicated person to his home, instead of the police station, and after Judge McKenzie Cleveland, the father of the proposed ordinance, had told the committee that he had gotten around the objections raised by the Assistant Corporation Counsel, by changing the words "found on the streets in an intoxicated condition," to "found on the streets in a condition of physical helplessness." The committee will report the measure favorably to the Council Monday next.

SHORT HIGH SCHOOL COURSE.

[ASSOCIATED PRESS DAY REPORT.]

CHICAGO, June 21.—For the first time in the history of the Chicago public schools, a two-year course is to be offered in the high schools beginning September 1. Announcement of the innovation will be made by Mrs. Ella Flagg Young, superintendent of schools, in a bulletin to all principals, and to pupils who will graduate from the elementary schools this month. The purpose of the abbreviated course is to check the tendency of school children to leave school upon graduation from the elementary schools, or eighth grade. Less than 1 per cent. of Chicago's school children graduate from the high schools, the chief reason assigned being their inability to complete the four years course.

HOT RACE IN IOWA.

DES MOINES (Ia.) June 21.—With Wapello county alone to hear from returns submitted to the executive council, which is making an official canvas, shows that Governor Carroll has 88,968 votes to Warren Garst, "insurgent," 85,834, an unofficial majority for Governor Carroll of 2774. Unofficial reports gave Carroll a majority of 800 in Wapello so that his final majority will not be far from 3500.

PERU WILL ARBITRATE.

LIMA (Peru) June 21.—Peru has accepted the suggestions of the United States, Brazil and Argentine, the mediators in the dispute between Peru and Ecuador over the boundary line. The 15,000 volunteers who had been mobilized on the frontier have been received.

LOCAL TRAVELERS.

Los Angeles People Who Are Registered at Hotels in Other Cities.

[BY DIRECT WIRE TO THE TIMES.]

NEW YORK, June 21.—[Exclusive Dispatch.] The following Los Angeles people are registered tonight at New York hotels: Cadillac, Miss H. Best, Miss G. Best, J. H. Best, Jr.; Grand, F. L. Morgan; Manhattan, E. Moore, E. N. Greenleaf, G. B. Harrison; Belmont, Mrs. W. N. Blood; Waldorf, E. A. Bingham. From Redlands: Martinique, F. Watson.

IN CHICAGO.

CHICAGO, June 21.—[Exclusive Dispatch.] The following Los Angeles people are registered tonight at Chicago hotels: Congress, Mr. and Mrs. A. P. Garfiott; La Salle, A. C. Schloesser; Auditorium, Mrs. C. B. Dickinson; Palmer House, F. C. Lake; Great Northern, Owen McCarne.

IN SAN FRANCISCO.

SAN FRANCISCO, June 21.—[Exclusive Dispatch.] The following Los Angeles people are registered tonight at San Francisco hotels: Palace, O. P. Roller, Charles Quitzon, F. Winstanley, J. L. Morton and wife, Miss Morton, A. L. Emerson, F. B. Hutchins; from Pasadena, J. W. Edminson, R. H. Black; Miss Alice Bronson, E. H. McPherron; St. Francis, Charles A. Mau, A. L. Hill, T. A. Graham, James Kuney and wife, B. H. Kent.

RHEUMATISM and KIDNEY TROUBLES cured easily, quickly and naturally with Nature's Great Remedy, MUDLAVIA Mud Baths. Thousands treated yearly. Book mailed. R. B. Kramer, Pres., Kramer, Ind.

Resorts.

Tallac and Brockway

the Resorts that have made Lake Tahoe famous. Plan your Auto trip this summer over the sprinkled State road from Placerville to TALLAC; the most scenic of American trips; no machine too small to make the easy grades.

LAWRENCE & COMSTOCK, TALLAC or BROCKWAY
Lake Tahoe, California.

HOTEL VIRGINIA LONG BEACH CALIFORNIA

The cuisine and dining room service unexcelled anywhere in the world. 400 comfortable rooms 300 with bath. Everything possible done for the entertainment and comfort of guests. Conducted on the American plan; rates $3.50 per day and up.

Managed by CARL STANLEY.

GREAT NORTHERN RAILWAY

IT COSTS NO MORE

To go East via San Francisco, Portland and Seattle.

Superb Service, Magnificent Scenery

Optional RAIL or OCEAN Route to Seattle

Get Illustrated Booklets and full information from J. W. PHALON, T. F. & P. A.
606 South Spring Street. Los Angeles, Cal.
Tel. Sunset Bdwy. 1316. Home F 1364.

Wheeler's Hot Mineral Springs

92 miles from Los Angeles, via S. P. to Nordhoff and 7½ miles' stage ride. Altitude 1460 feet. Shady mountain stream. Good fishing, good trails and saddle animals. Hot mineral water plunge and tub baths. Cottage rooms, board and baths, $12.50 to $18 per week. Furnished tent cottages for housekeeping. WHEELER'S COLD SPRINGS FISHING CAMP, on the Sespe River, run in connection. Particulars at Times Bureau or Peck-Judah Co., 553 S. Spring, or write or phone
WHEELER'S HOT MINERAL SPRINGS, Nordhoff, Ventura Co., Cal.

Santa Anita Canyon. **CARTER'S CAMP** Sierra Madre Mountains.

Try out-of-doors life for a day, week or month and find Rest, Recreation and Good Things to Eat.

See Information Bureaus or address A. N. Carter, Sierra Madre, Cal.
Home Phone Red 20. No consumptives or invalids.

Oakglen Lodge 5000 feet elevation above your cares and troubles. Nine miles from Southern Pacific Station at Beaumont, Cal. Rates $7 to $10 per week. Stereopticon views each noon and full information at Peck-Judah's, 553 S. Spring or Times Free Information Bureau, 531 So. Spring.

Switzer's Camp

C. S. MARTIN, Prop., $2 per day, $12 per week. Times Information Bureau and Security Bank. Camp phone Sub. 1, 2 bells. Pasadena, P. O. box 244.

Cold Brook Camp The most beautiful mountain resort in California. Now open. See stereopticon views at Peck-Judah Co., 553 So. Spring St., between 12 and 1 p.m. daily. Grandest scenery; good trout fishing; deer, gray squirrel and wild pigeon hunting, music, dancing, tennis, horseback riding, etc. On ice cold headwaters North Fork, San Gabriel River. Stage leaves Arcade at 2:45 p.m. daily. Visit us at bureaus, or Dawson Bros., Azusa, Cal.

VERNON GAS DISPUTE.

Resorts.

The Times Branch Office

Open Daily 8 A. M. to 10 P. M.

and Free Information Bureau
531 S. Spring St.
Advertising Copy and Subscriptions Received

Telephone Sunset: MAIN 8200. Home 10391.

THE TIMES FREE INFORMATION AND RESORT BUREAU is for the accommodation and benefit of persons seeking interesting routes of travel, desirable hotels, and rest, recreation and recuperation at the seashore or in the mountains.

Particulars are furnished by competent attendants, and by correspondence, to the general public regarding rates and attractions of railroad and steamship lines, hotels and pleasure and health resorts. Photographs, descriptive circulars and transportation literature are kept on hand for inspection and distribution. Times readers can obtain here in a few minutes, without the delay incident to writing for it, all the information necessary for a safe and enjoyable journey or vacation. This service is absolutely free.

EL-PIZMO BEACH Summer and Winter Resort

HALF WAY BETWEEN LOS ANGELES AND SAN FRANCISCO.

The famous 25-mile automobile drive along the beach. "Pizmo clams," "Pizmo abalones," good fishing, all amusements and accommodations for seaside visitors. Pizmo Inn and cottages, tent city for housekeeping, surf bathing without danger. No undertow at Pizmo. Bath house, skating rink, dancing pavilion (maple floor,) tennis and croquet grounds, livery, garage and repair shop. Hot sulphur springs only two miles. El Pizmo for pleasure and rest. For rates inquire of free information bureau, The Times, Peck-Judah Co. and S.P.R.R. Co. Special railroad rates from all points, or write PIZMO BEACH RESORT CO., Pizmo, Cal.

$12.50 PER WEEK AND UP AMERICAN PLAN

HOTEL HOLLYWOOD

Situated midway between Los Angeles and the Sea in the famous Santa Monica Mountains. Ocean breezes daily. New paved boulevard just completed between Hollywood and Los Angeles. Also fine boulevard between hotel and Santa Monica. Cars pass the door direct to ocean. Home Phone 67011; Sunset Hollywood 4.

WEEK END AT

Arrowhead Springs Hotel

Spend your Sunday at beautiful Arrowhead Springs Hotel. Enjoy the outdoor swimming pool. Take the Mud Baths. Drink the hot water. Enjoy the Ball Saturday night. Room and all meals, including dinner Saturday night to breakfast Monday morning. $3.00 pays the hotel bill. E. A. FOSTER, Manager.

Ye Alpine Tavern

Situated on Mt. Lowe. A mile above the sea. American plan, $3.00 per day. Choice of rooms in hotel or cottages. No consumptives or invalids taken. Telephone Passenger Dept., Pacific Electric Ry., or Times Free Information Bureau, for further information.

Strain's Camp--Mt. Wilson

OPEN MAY 28TH

Furnished tents for housekeeping, grocery store, dancing, tennis. See Peck-Judah, Times Information Bureau or call up Sub. 3—4 bells, Pasadena. Stage fare from Pasadena $5.00 round trip.

GREATER BIMINI BATHS.

Grand Opening Thursday evening, June 16th. Admission Free. Music and special features. Free swimming lessons every Tuesday, Thursday and Saturday mornings. New suits, new regulations, great improvements. Better than ever. Prepared to cater to its select patronage. Private swimming parties can now have the plunge exclusively, with dainty dinner and dancing. Come to the opening Thursday night.

Camp Rincon, For trout fishing and a general good time. Home comforts, $2.00 per day, $12.00 per week—best of everything. Camping privileges under grand oaks. Stage leaves Azusa daily 9:30 a.m. See stereopticon views at 12:15 daily, 533 South Spring St. Call up AZUSA, Home Phone 4082. Address H. D. BRIGGS, Manager, Azusa, Cal.

Cliffton Hotel JUST OPENED, NEW. THE GROVE. High-class. Surf bathing privileges. Buffet contains imported and domestic liquors. Garage. Take L. A. and R. Ry. cars to the door. Redondo Beach Esplanade

Orchard Camp Elevation 3500 feet. Camp beside a cool mountain stream in furnished tents, or board for $12 per week. Music afternoons; dancing evenings. Spend Saturday and Sunday here. P. E. cars to Sierra Madre. Phone 48. Information P. E. Station or Times Bureau, 531 So. Spring.

Camp Baldy in San Antonio Canyon. Elevation 4700 feet. Opens May 30th. Splendid automobile road. For information, address Camp Baldy Co., Upland, Cal., or Peck-Judah Co., 553 South Spring Street, and Times Information Bureau.

HOTEL MARYLAND

and the Beautiful Maryland Bungalows. Open All Summer.
D. M. LINNARD, Manager. PASADENA, CAL.

HOTEL CASA LOMA

Open all the Year. REDLANDS JAS. S. AURAND.

Scott's Camp for Trout From June 1st stage will run regularly to camp, which is nearer Iron Peaks and Webber's in top. Rates $1.50. See us about trips to upper San Gabriel Canyon. Saddle horses. Main 8290; A 3538. 533 So. Spring street, and Times Information Bureau, 531 South Spring street.

Camp Curry, Yosemite Now open. Get circular at Railroad Offices or Peck-Judah cabinets in principal hotels. See A. A. POAT, Special Representative, 532 S. Spring St., Los Angeles, for low excursion rates to Yosemite, or address DAVID A. CURRY, Camp Curry, Yosemite, or Times Information Bureau.

Glen Ranch Resort Now open. Situated 20 miles northwest of San Bernardino on Santa Fe R. R. Elevation 2250 feet; good trout fishing. Get folder from Times Information Bureau. Address all communications to Douglas Champion, Prop., Glen Ranch, Cajon, Cal.

Eden Hot Springs Beautiful Summer and Winter Mountain Resort. 3500 feet elevation. Rheumatism Eczema and Stomach Troubles absolutely cured by our Hot Sulphur-Arsenic tub and mud baths. Large pavilion and swimming pool. Rates $10 per week, including baths. Excellent hunting. No liquor sold. A place for refined people. N. BLACK, Manager, Beaumont, Cal.

Forest Home Now open. A real Mountain Resort. A mile high on San Bernardino and Grayback mountain side. East of Redlands. Folders at Times Information Bureau, 531 S. Spring St., Foster's Information Bureau, 607 S. Spring St., and all Santa Fe Stations or address F. J. CULVER, Forest Home, Cal.

Follows' Camp The oldest established camp in San Gabriel Canyon. Good trout fishing; good tables; best accommodations. See stereopticon pictures at Peck-Judah Co., or inquire Information Dept., Security Bank, or write or phone RALPH M. FOLLOWS, Azusa.

Los Angeles Hotels.

HOTEL WOODWARD

European, $1.00 per day; with bath, $1.50; American plan, $2.00 per day; with bath, $2.50 per day. One person, American plan, $12.00 per week. One person in room with bath, American plan, $15.00 per week; two in one room, American plan, $20.00 per week. Two in one room with bath, $25.00 per week.

WOODWARD HOTEL CO.
421 West 8th Street

Hotel Victoria formerly the Orena, Cor. 7th and Hope Sts. Opposite the Postoffice and Y.M.C.A. Every convenience, beautifully furnished, large lobby, sun parlor, and reading rooms. Popular priced restaurant in connection. Special weekly and monthly rates. New Management. We will save you money. L. W. BRADT and ARTHUR M. JOHNSTON, PROPS. Phone 8480; Main 8474.

ZELDA What the Alexandria is to Hotels Zelda is to Apartments. Fourth and Grand. High and sightly. Rates reasonable; given upon application. Take Angels' Flight car, Third and

Resorts.

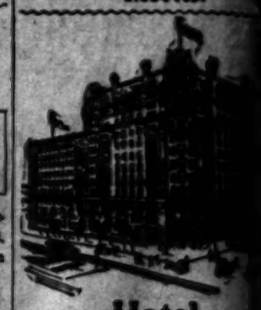

Hotel Marie Antoin

BROADWAY—66TH to 67

NEW YORK

New York's Most Attract... Unique Transient and Fami... Convenient to all points of ...

SPECIAL SUMMER RA... those visiting the city for ... or sightseeing. Large, ... rooms. All transit facilities ...—subway, surface and ele... Correspondence invited.

RADIUM SULPHUR SPRIN...

BATTLE IN LIQUID SU...

Physician in charge...

7 OAKS AND BEAR VA...

Lake Indepen...

In high Sierra, 14 miles ... New stage line open June 1st. ... trout fishing in lake and ... for those preferring out-of-... poison oak, no poisonous ... sion rates from all parts of Bu... ties. Information at ... South Spring St., Peck-Judah C... Box, or Miss R. Ward Manag... Mills P. O., Cal.

SAN JACI... HOT SPR...

IDYLLWI... AMONG TH...

Arrowhead Hotel ... Line

Leave Arrowhead Hotel ... Station, 9:40 a.m. For Bryant, ... San, Pinecrest; Tuesdays, Thurs... days, leave Pinecrest, 9:30 a.m.; ... Wednesdays, Fridays, connecting ... low at Sub-Station.

Fallen Leaf Lo...

THE IDEAL TAHOE RE...

The best location, the finest ... free boats, free baths, free pier. ... Rates $14 per week upwards. ... modations in tents, cottages ... Fred H. Beach, Mgr. Fallen Leaf ... Lake Tahoe, Cal., or Peck-Judah ... 553 S. Spring St.

Balloon Route Exc...

One day for $1.00—161 ... miles for 100 cents. ... Through Hollywood, ... Soldiers' Home, Santa ... Monica, Ocean Park, ... Venice, Redondo Beach. ... Experienced guides. ... Last car leaves Mill ... Street Station at 9:40 ... a.m. daily.

City Hotels.

Hotel Alhambra

316 No. Broadway

tance, overlooking the ... business district. ... plan. J. P. HANKLA, M...

Los Angeles Hotels.

house in city. Phone Ala... 5761. Anna Schwarz, Pro... ager, 447 S. Hope St., Los ...

HOTEL TWAIN

$1.50 W. ... All modern rooms, ... Outside transient ... rates, $2.00 per week and up.

City Restaurants.

Cafe Bristol

Dine here and ... cafe most of ... discriminating ... place to eat and ... Entire basement ... Cor. Fourth and ...

The Palace ...

Resorts.

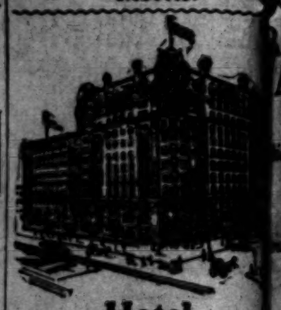

Hotel Marie Antoinette
BROADWAY—66TH to 67TH
NEW YORK
New York's Most Attractive Unique Transient and Family Hotel. Convenient to all points of interest.
SPECIAL SUMMER RATES to those visiting the city for shopping or sightseeing. Large, cool rooms. All transit facilities at the door—subway, surface and elevated. Correspondence invited.

RADIUM SULPHUR SPRINGS
"Sparkles and Foams like Champagne"
BATHE IN LIQUID SUNSHINE
Finest Radio-Active Curative Waters
Famous Recuperative Pool
Open Air Swimming Pool
Gymnasium, Shower and Tub Baths
Physician in charge
Los Angeles Office

7 OAKS AND BEAR VALLEY
The Ideal Mountain Home for rest and recreation. Excellent accommodations for families. Detached cottage plan. For rates and information address Manager Seven Oaks, Redlands, Cal., Times Information Bureau.

Lake Independence
In high Sierra, 16 miles from June. New stage line open June 1st. Unexcelled fishing in lake and streams for those preferring out-of-door life. No poisonous reptiles. Reasonable rates from all parts of State. Inquire Times Information Bureau, or 253 South Spring St., Peck-Judah or 4 Sue, or Miss R. Ward Manager, Mills P. O., Cal.

SAN JACINTO HOT SPRINGS
Modern Hotel and Bath House. Wonderful curative hot sulphur baths. Trained Nurse in attendance. On the Santa Fe. See Geo. P. Tarbox, Secretary Bldg., or Peck-Judah Co., 253 S. Spring st.

IDYLLWILD
AMONG THE PINES
Spend this vacation here in the invigorating mountain air. Hotel, cottages, tents, bowling, billiards, dancing, tennis. For particulars address Earl Powers, 1414 E. Hope, L. A.

Arrowhead Hotel Stage Line
Leave Arrowhead Hotel 9:30 a.m.; Station, 9:45 a.m. For Skyland, Big Bear Run, Pinecrest; Tuesdays, Thursdays and Saturdays, leave Pinecrest, 8:30 a.m.; Skyland, Wednesdays, Fridays, connecting with Redlands car at Sub-Station.

Fallen Leaf Lodge
THE IDEAL TAHOE RESORT.
The best location, the finest beach, free boats, free baths, free picnic hooks. Rates $14 per week upwards. Accommodations in tents, cottages or lodge. Fred H. Beach, Mgr., Fallen Leaf P. O., Lake Tahoe, Cal., or Peck-Judah Bureau, 253 S. Spring St.

Balloon Route Excursion
One day for $1.00—101 miles for 100 cents. Through Hollywood, Soldiers' Home, Santa Monica, Ocean Park, Venice, Redondo Beach. Experienced guides. Last car leaves 3111 Street station at 9:40 a.m. daily.

City Hotels.

Hotel Alhambra
316 No. Broadway
Phone Main 7
Summer rates. New and absolutely fireproof. Every modern convenience, at moderate rates. Walking distance, overlooking the business district. European plan. J. R. HANKLA, Mgr.

TOURAINE HOTEL
Single, two and three room apartments. All modern conveniences. Coolest and most homelike house in city. Phone A1363, 5761. Anna Schwarz, Prop. and Manager, 447 S. Hope St., Los Angeles.

HOTEL TWAIN
315½ W. SEVENTH ST.
All modern rooms, 50c per day and up. Outside transient accommodations. Special rates, $2.50 per week and up.

City Restaurants.

Cafe Bristol
Dine here and you will find in our cafe most of your friends who are discriminating in their choice of a place to eat and who like good service. Entire basement H. W. Hellman Building. Cor. Fourth and Spring.

The Palace Restaurant

LIFE'S SEAMY SIDE.

RIES TO "BLACK AND" A WOMAN

Colla and Slashes Her at Door.

nded, Daughter Chases Assailant.

tman Had Left Letters from Sicily.

[BY DIRECT WIRE TO THE TIMES.]

CHICAGO, June 21.—[Exclusive Dispatch.] Because it was believed she had in her possession letters betraying the inner workings and secrets of the Black Hand Society, Mrs. Juliana Young was called to the door of her home early today and attacked by an Italian who cut her throat and fled, leaving her for dead.

The woman's eighteen year old daughter witnessed the attempted murder, and her screams aroused the neighborhood. She was also wounded. The daughter pursued the fleeing man but he escaped, and is now being sought by a detail of fifty detectives.

TRIES TO HELP MOTHER.

The daughter ran to her mother's assistance and tried to grab the knife. The man stabbed at her and cut her badly. It is claimed that several friends of the assailant witnessed the assault, but that they refused to testify.

Neighbors found Mrs. Young on her bed apparently dead. She had been stabbed and beaten, and there was a gash four inches long in her throat. She was taken to the Passavant Hospital in a dying condition.

Mrs. Young, who is a widow sixty years old, was called to the door of her home while she was getting breakfast for herself and daughter, Catherine, who had been quarreling with a man.

The man screamed for help he caught her by the throat and threw her on the porch. He kicked and beat her until she was almost unconscious. Then, with an oath, he drew a long-bladed knife and slashed savagely at the woman's throat.

According to information received by the police, Francisco Abatto called at the home of Mrs. Young to get some letters which had come to him from Sicily from Mrs. Young's address. Abotto according to the police, formerly lived in an apartment above the one occupied by Mrs. Young. Just why he should attack the woman is not known, as she handed him two letters which had come in the morning mail.

WOUNDS PROVE FATAL.

Los Angeles Negress Shot by Jealous Husband Who Committed Suicide, Expires at Hospital.

[ASSOCIATED PRESS DAY REPORT.]

OAKLAND, June 21.—After lingering for over a week in a semi-conscious condition at the Providence Hospital, Mrs. Johnson, the negress who was shot by her husband, Fred R. Johnson, when she refused to return with him to their home in Los Angeles, died this morning. Johnson, who, after shooting his wife, immediately turned his revolver on himself, was enraged at his wife's desertion and had traced her to a house on Seventh street, where the double tragedy occurred. Little is known of the woman's antecedents.

Johnson was buried at the expense of the county, but no arrangements have been made for the funeral of his wife. She is believed to have a brother, Mrs. Slaughter, in Los Angeles, but no word has been received from her. The inquest will be held today.

SMUGGLER BLAMES ROOSEVELT.

NEW YORK, June 21.—Isaac Polack, a cloak and suit maker of this city, who came over on the same steamer as did ex-President Roosevelt, is under $500 cash bail, pending examination by the commissioner in Brooklyn, as to why $3000 worth of jewelry found on his person by a customs inspector, was not declared. His explanation is an unusual one. He says there were exciting times on board all the way, because of Roosevelt's presence on board, and because of an excitable temperament, he forgot to declare the jewelry.

CRIME BRIEFS.

Charged for Murder.

LANCASTER (Pa.) June 21.—William and Benjamin Aston were arraigned in the city hall here today, for the murder of Alfred Hallman in Aqua township in January, 1909. Hallman and his aged wife lived in a hovel and were known to both men.

OBITUARY.

W. Mathews.

NEW HAVEN (Conn.) June 21.—F. W. Mathews, founder and head of the Bureau of Labor Statistics of this state, is dead at the home of his daughter here. He died from acute indigestion after an illness of only a few minutes. He was 71 years old.

Princess Von Schleswig-Holstein.

KARLSRUHE, June 21.—Princess Feodora von Schleswig-Holstein, the youngest sister of Empress Auguste Victoria, died suddenly from heart disease today. The princess was born July 22, 1879. Princess Feodora never married. She wrote several volumes of poetry and was an artist of merit. Following the death of her sister, the princess has cancelled all her social engagements for the near future, including her visit to Kiel for the yacht-races.

Harry Neville.

LONDON, June 21.—Harry Neville, actor and dramatic teacher, died today. He was born in Manchester. He made his first London appearance at the Lyceum in 1862. He was lessee and manager of the Lyceum from 1878 to 1881, and founded a dramatic school there. Among his prominent parts were Charles Surface, in "The School for Scandal," and Capt. Absolute, in "The Rivals." He also appeared in America.

NO STATE REPRESENTED.

[Exclusive Dispatch.] New England Conservatory of beauty contests held their annual meeting here today. Miss Pierce of Boston was elected president in a complete sweep of the N. E. and U.

INVESTIGATING.

SCENE OF ELMORE FATALITY VISITED BY CORONER AND JURY.

ACCOMPANIED by a jury and newspaper men Coroner Hartwell yesterday visited the scene of the fatal collision of Monday night at the Merrill-avenue crossing of the Pacific Electric tracks, where Samuel Elmore, the Astoria, Or., millionaire, and Mrs. M. E. Garretson, wife of one of his former foremen, were killed by a Santa Ana car as they crossed the track ahead of it in an automobile.

The scene of the accident and its surroundings were carefully inspected by the Coroner and the jurymen so that they might clearly understand the evidence given at the inquest, which is to be held at the Bresee morgue, at 10 o'clock this forenoon.

The Coroner's jury which was sworn in yesterday is composed of G. B. Logan of Logan's Hat Store; B. Gordan, a tailor; J. W. Dick, floor manager at Coulter's; J. J. Rutherford, the auditor for the Equitable Savings Bank; J. A. Green, a salesman for the Boston Dry Goods Store and W. A. Herdman, floor manager at Jevne's.

The witnesses to be summoned are S. H. Palmer, a nephew of Elmore, who identified the dead woman, Conductor Vacher and Motorman Thornquist of th car that hurled the motorists to their death; H. W. Hand, Anthony Kohler, W. Jones, F. Crawford, F. F. Flaherty, F. E. Starr and Paul Gage.

FREES CREW OF BLAME.

At the inquiry conducted by the Pacific Electric held yesterday afternoon in the Pacific Electric building, the train crew of the Santa Ana car which struck the automobile in which Elmore and Mrs. Carretson were riding, was exonerated of all blame.

Motorman Thronquist told a straight story of the accident which was not broken under cross examination, and the corooboration of other witnesses was complete.

Thornquist stated that as his car approached Merrill avenue he whistled to warn the driver of a wagon that was crossing the track. The driver whipped up and passed in safety while a second wagon, driven by a colored man, was stopped to permit the car to pass.

"The auto passed to the right of this wagon, and, in spite of the driver's warning, rushed out onto the right of way in front of the car.

FUNERAL IN PASADENA.

The funeral of Samuel Elmore will be held at Hotel Maryland, Pasadena, Friday, if the eldest daughter, Mrs. Louis Schriber, of Oshkosh, Wis., arrives in time. The body will be cremated.

Hundreds of telegrams of condolence were received yesterday by the widow and her nephew, S. N. Palmer, who is looking after the funeral arrangements. Mrs. Elmore who is at the Maryland was not told of the accident until yesterday morning and although she is suffering great pain from her illness, she bore up well and apparently experienced no relapse.

The unmarried daughter, Miss Elise Elmore, who is with her mother, is still very weak and nervous. She was a victim of the great Iriquois theater fire in Chicago several years ago and has never fully recovered from the nervous shock received at that time.

LIVED UNHAPPILY.

WIDOWER MAKES STATEMENT.

[BY DIRECT WIRE TO THE TIMES.]

SPOKANE (Wash.) June 21.—[Exclusive Dispatch.] "Mrs. M. E. Garretson, who was killed in the automobile accident in California last night was my wife," said Purdy R. Garretson, traveling representative of Trinlike Warner Company of St. Paul, when located today. Mr. Garretson, who makes his headquarters in Spokane, said:

"Mrs. Garretson has been in California visiting at the home of her sister, Mrs. I. T. Perks at Guerneville, and, according to the information that reached me, left for Los Angeles June 11.

"The Elmore family and Mrs. Garretson have been warm friends for several years. For more than two years we have not been living happily together. I have telegraphed the authorities in California to hold the body awaiting my instructions. My brother, H. W. Garretson, will be notified tomorrow to care for the remains."

Fared Sumptuously.

PORTLAND (Or.) June 21.—Mrs. M. E. Garretson, the woman who was killed with Samuel Elmore, had been living in Portland in sumptuous style for some time. Shortly after Elmore and his family went to Southern California for Mrs. Elmore's health, Mrs. Garretson gave up her apartments in Portland and followed the Elmores. The woman had a large number of friends here and spent much of her time automobiling in and around Portland.

OUT.

PRINTER CONFESSES PORTLAND KILLING, EXONERATING WOMAN.

[ASSOCIATED PRESS NIGHT REPORT.]

PORTLAND (Or.) June 21.—Jesse B. Webb confessed this afternoon to the killing of W. A. Johnson, whose body was found in a trunk in the Union Station in this city late last night.

Webb, in a signed statement made to the police, after two hours of questioning, said he killed Johnson in self-defense after a brawl between the two men, in the latter's room in a downtown hotel.

EXONERATES THE WOMAN.

Mrs. D. W. Kersch, who was arrested with Webb, is exonerated from complicity in the crime by the confessed slayer, who charges, however, that she conspired with him in placing the body in the trunk and sending it to the Union Station.

Mrs. Kersch was supposed to be the wife of Johnson, but admitted this afternoon that she is the wife of Bert Kersch, a city employé of Seattle, and that she eloped with Webb a year ago.

In his written statement, Webb declares that he lived with Mrs. Kersch in Spokane, and that he followed her to Portland on the same train, when she left with Johnson. He says he accompanied the couple, concealing from the man the fact of his acquaintance with the woman, and that he occupied rooms at the same hotel with them.

SAYS IT WAS SELF-DEFENSE.

Webb declares he killed Johnson with a blackjack, when the two men were alone in the latter's room at 1:30 o'clock yesterday morning, as the result of an altercation begun by Johnson, who, according to Webb, had been drinking and was in a quarrelsome mood. The woman had gone downtown on an errand, and Webb, after going to his room, was followed by Johnson, who, after an exchange of words, struck Webb with his fist, following the attack with an assault with blackjack.

Webb says he wrested the weapon from the grasp of Johnson, striking him over the head with it. When he returned to the room a half-hour later, he says, Johnson was dead. When Mrs. Kersch returned, Webb says, he told her of the killing and they planned together the disposal of the body by placing it in the trunk and sending it to the depot.

Webb professes to know little or nothing of Johnson, but said Mrs. Kersch had told him he had recently come to Spokane from Minnesota.

Webb says he is a printer by trade and is 45 years old. He says Mrs. Webb lives at No. 212 Eleventh avenue, Seattle, with her two daughters, 22 and 17 years of age. Mrs. Kersch, he says, he met in Seattle six years ago and went with her to Vancouver, B. C., last November. From Vancouver Mrs. Kersch went to San Francisco, while Webb went to Nelson, B. C. From Nelson he went to Spokane, where, he says, he was joined by Mrs. Kersch, the couple occupying rooms at No. 215 Wall street until Sunday, when the woman left for Portland with Johnson.

APPRECIATION.

PRESIDENT TAFT'S BRILLIANT VICTORIES AROUSE COMMENT.

[BY DIRECT WIRE TO THE TIMES.]

WASHINGTON, June 21.—[Exclusive Dispatch.] The success which the Taft administration has attained in the last week or so in pushing important measures through Congress and in bringing a solid Republican vote in behind them is being reflected in the reports which are coming to Washington from all parts of the country of the growth of the President's popularity.

Congressmen from the West and Middle West sections, who only a few weeks ago were bitter in their criticism of the Taft administration, have been receiving letters and telegrams which indicate that the passage of the railroad bill and other administration measures has done much to rehabilitate the President's standing.

The growing impression that Col. Roosevelt is satisfied with the Taft administration and will come out strongly in support of it also is helping to clear the situation in the West and President Taft's friends here are in better spirits now than they have been any time this season.

They believe that insurgency is on the wane and that when the present Congress finishes its work and lays before the country an impressive list of the bills passed Taft's hard-earned victory will be generally recognized.

The President, himself, is greatly pleased with the way Congress has responded to his requests and it is apparent that he is sharing the belief of his friends that there are brighter days ahead for his administration.

The President already has got the railroad bill and the Statehood bill through Congress and it is practically certain that his postal savings bank bill and his conservation bill will be added to the list within a day or two.

These bills in themselves make a big showing but the President does not intend to stop with them. He has strong hopes of getting the campaign publicity bill through before Congress adjourns and also the bill creating the Appalachian forest reserve. He is, however, directing his efforts chiefly to the campaign publicity bill and to a few administration measures are out of the way. The President has on several occasions spoken in favor of this legislation.

DRIFT.

NEW HANDSHAKE SIGN OF TIMES

THAT'S WHAT OLD BEAUX SAY OF IT IN EAST.

To Be Quite Right Now-a-Days You Must Shake Hands from Waist Line Like You Were in Dead Earnest. Fishtail Flop Has Been Eschewed at Newport.

[BY DIRECT WIRE TO THE TIMES.]

NEW YORK, June 21.—[Exclusive Dispatch.] The stoop and the high hand-shake of greeting and farewell that has been stamped as the proper caper in society for the last five seasons, must go. For the future, if you would conform to Newport, Narragansett and Tuxedo deportment, you will not lean nonchalantly forward and lift your hand at an altitude that suggests that you intend to nab the tiara out of your hostess' hair. You will stand up straight and jab your hand directly out from the waist line. And it is not to be lingering, lackadaisical handshake, either, but a quick grip and a short shake.

The new method has the stamp of approval of Newport. The waist line handshake is at the Casino and up in that resort of fashion the high shake has in a few weeks become almost obsolete.

The new, standup, lownown, brisk method of greeting was started by Mrs. Leonard M. Thomas, formerly Miss Blanche Oelrichs. All the younger set

RATE HEARING.

(Continued From First Page.)

River," said Mr. Wheeler. "The heavy supplies for a year could be taken up at one time."

"Will you base your reputation of thirty years' experience in commercial and traffic affairs upon such a statement?" asked Mr. Kuster.

"Why, yes, I think I should take that ground if I were making rates."

The Los Angeles attorneys spent nearly all of the afternoon in trying to get Mr. Wheeler to define his position on the present rates. He was asked to state whether he considered the present rate from San Francisco to the San Joaquin Valley excessively profitable, natural or below normal because of the water competition. He wouldn't say. As this is the rate to which the Los Angeles rates are being compared and the rates which Los Angeles merchants are meeting in competition it is extremely difficult to define the attitude of San Francisco, except that it wants all it has and anything more it can get.

DENSITY OF TRAFFIC.

The density of traffic is one of Mr. Wheeler's arguments for lower rates on this side of the Tehachepi. He had no figures in support of this condition and knew nothing of the immense traffic in oil, oil supplies, machinery, lime, cement and other commodities making up an immense tonnage between Los Angeles and Bakersfield.

He could only explain the fact that there is no differential between San Francisco and Needles and Los Angeles and the same point by suggesting that the Cajon grade was steeper than the Tehachepi grade. He thought density of traffic might have something to do with that, and believed there were conditions which would offset the great disparity in distances.

The railroad commissioners definitely outlined the scope of the hearing today. They said they would consider all rates into the San Joaquin Valley from California points having terminal rates as being under consideration. This promises an adjustment along the lines suggested by The Times, giving every distributing point the benefit of rates based upon mileage and cost of the haul. It will give Los Angeles all that is asked for provided the cost of hauling over the mountains isn't figured in excessively nor the water competition on the San Joaquin River exaggerated beyond its real effect and value.

Pig 'n Whistle

Trade Mark Registered
When Auting
STOP
At the
Pig and Whistle
For the piece de resistance to add to the hamper luncheon.
FRENCH PASTRIES and CONFECTIONS
224 South Broadway

Cured Headache and Heartburn

Duffy's Pure Malt Whiskey Also Brought Refreshing Sleep and a Fine Appetite to Mr. Henry Alferman. "It Is the Best Medicine in the World," Are His Own Words.

In a recent letter he wrote: "I have lived in an alkali water country and for years before using Duffy's Pure Malt Whiskey the water so affected me I could scarcely eat or sleep. But since I have used it I can eat and sleep well, and the alkali does not trouble me at all. Duffy's Pure Malt Whiskey is the best medicine the world has produced for headaches and heartburn. I was troubled with both before using this medicine, but it has cured me, and I recommend it to all my friends. I am 50 years of age now, and I feel as if I were 25."—Henry Alferman, Deerfield, Mont.

Duffy's Pure Malt Whiskey

is a medicine for all mankind. It corrects the defective digestion of the food, increases the appetite, strengthens the heart, gives force to the circulation, cures all throat troubles and insomnia and brings restfulness to the brain and nervous forces. It is pleasant to the taste and can be retained by the most delicate stomach. It has to its credit fifty years of well doing. This is truly a recommendation in itself. Our files contain thousands of letters from men and women in all walks of life testifying to the wonderful cures this great medicinal whiskey has brought about. It will help you—will keep you strong and vigorous.

Write Medical Department, The Duffy Malt Whiskey Co., Rochester, N. Y., stating your case fully. Our doctors will send you advice free, to-

Flags for the Fourth

ARTHUR LETTS Broadway Department Store
HOME 10571. BDWY. 4944. BROADWAY COR. 4TH. LOS ANGELES.

Women's Tan Lisle Hose 39c

3740 Bath Towels and Wash Cloths

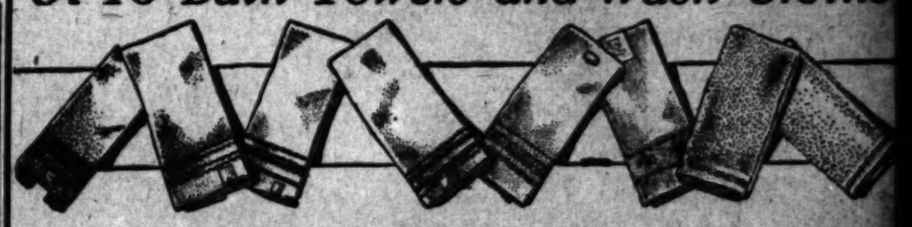

Mill Accumulations Bought Far Under Value at Height of Summer

First consider that your summer supply of towels should be the largest of the year. Now then, with practically every household needing towels of all sizes and grades, here comes a remarkable purchase from one of the most prominent manufacturers in the land.

Twice a year this maker disposes of his seconds, small and surplus lots. Last year we were fortunate enough to secure the purchase and we closed out the enormous lot so quickly that the maker said we might have the purchase this year. It has arrived and is far more remarkable than any previous lots. 25c and 35c grades will go on sale at 19c; 20c and 25c grades at 15c, etc. See the quantities at each price. Small towels, large towels, hemmed towels, fringed towels and plain towels. All so remarkably priced that, from the housewife to the hotel proprietor, there will be busy preparations today on the Third Floor. Remember, many are seconds, but only best of seconds.

739 Wash Cloths, each..3½c
102 Wash Cloths, each....5c
48 Bath Towels, each....50c
42 Bath Towels, each....75c

Easily Greatest Towel Sale In Years

836 Bath Towels, each .8 1-3c
1182 Bath Towels, each..10c
234 Bath Towels, each...15c
564 Bath Towels, each...19c

Positive Outgoing of Dresses and Tailored Linen and Repp Suits at . . . $3.48

In the announcing of this truly remarkable sale today; in the headline we have not heralded the true values of these garments. However, let us tell you that these are actually worth $4.90, $5.95, $6.50 and $7.50. There could be no more timely sale in our Ready-to-Wear Department than the event we here announce. Just think of clever suits of natural linen, repp and linenette, as well as dresses of linene batiste, lawn and gingham—all to go at $3.48, when they are worth from $4.90 to $7.50.

From this standpoint the Broadway sales are accepted by Los Angeles women with confidence, knowing that the values are genuine and bona fide. Therefore every woman will want to attend this sale today at $3.48.

Handsome Linen Suits--Sale

We do not carelessly say that these suits are attractive and in the most popular coat suit styles, but you will quickly realize that this is true when we say they are from $9.00, $10.00 and $12.50 lines. Included are pretty tailored styles of linen with parasol and bag to match. There are imported repp suits, as well as mercerized pongee garments. Choice of tan, blue, pink, rose, white, leather and chantecler. Today $6.95

Suelldom
521 South Broadway
CLOAK & SUIT SHOP.

One Day Sale--Today

An Opportunity to Buy Handsome

Silk Dresses

For

$15.00

Every silk dress in the house that sold regularly up to $40.00—today at $15

No alterations will be made, no exchanges, none sent C. O. D.

BISHOPS COCOA & GROUND CHOCOLATE

The Best Clothes—The Fairest
Shields &

SPORTING NEWS, LOCAL AND TELEGRAPHIC.

MANY TRIBULATIONS.

'EX WEARIED BY HAGGLERS.

ay Stage Battle Without the Aid of Subscribers.

uthorities Say They Will Not Interfere.

etchel-Langford Curtain-Raiser Killed.

[BY DIRECT WIRE TO THE TIMES.]

RENO (Nev.) June 21.—[Exclusive Dispatch.] Disgusted at the haggling and quibbling of the Reno subscribers who raised $12,000 to erect an arena to fight, Tex Rickard was on the verge of giving up the money and constructing the stands with his own funds.

Anxious to outdo Goldfield's guarantee of a $200,000 gate, Reno promoters to secure a site, put up the arena, and pay the $1000 license this morning. Last night the committee is in session, considering the awarding of a contract to erect the stands on the site selected.

No motion met with unanimous approval, but each provoked an outburst of discussion. The arena will seat 20,000 people, and will cost about $30,000, as against $25,000 for the San Francisco stands, seating 25,000 people. Rickard's attitude tonight indicated thoroughly that he was considering passing up the funds collected so far and going ahead on his own resources as he did at the Coast.

NO INTERFERENCE.

Rickard visited the Chief of Police, the Sheriff and the District Attorney this afternoon, and received assurances from each that no interference was possible from the authorities on July 4. The law states that "a contest with gloves" may be held if both contestants are examined and passed upon ten hours before the match by two reputable physicians and on the payment of the regulation license fee. Should Hester and Billy McCarney are forecast tonight over Rickard's declaration that he would not allow the Ketchel-Langford bout to be held in the big arena on the morning of the fourth. Ever since the fight was scheduled for Nevada it has been understood that the two middleweights would battle as a preliminary at 9 o'clock in the morning.

Rickard decided today, however, that the holding of the match on the same day as the main event might hurt some of the business of the Jeffries-Johnson fight and he told Hester that it would have to be postponed until July 5. Hester is hopeful that Rickard will change his mind, however.

STRIKE HURT GOLDFIELD.

It is understood now that the strike of the Tonopah and Goldfield Railroad had considerable to do with Reno's landing the fight. Southern Pacific trainmen refused to turn a wheel south of Hazen and as the T. & G. only employs six train crews special trains could not have been sent to the scene of the fight.

Jack Johnson has been assigned to Rocks, a roadhouse six miles from Reno, as a training camp. Laughlin's Springs drew the color line and Sid Veras, and Tom Flanagan had a hustle all day to secure quarters for his charge.

Jeffries takes possession of Moana Springs tomorrow morning, and Sam Langford will train at Coney Island within a stone's throw of the arena. Stanley Ketchel will share Ricks with Johnson.

DANGER SEEMS PAST.

QUIET PILLOW FOR RICKARD.

[ASSOCIATED PRESS NIGHT REPORT.]

RENO (Nev.) June 21.—With Reno definitely selected as the battleground, with positive assurance from the Governor that no attempt to interfere will be made by the authorities and with preparations already under way for building the arena, the Jeffries-Johnson fight tonight seems certain of fulfillment, July 4. No further complications are anticipated and Promoter Rickard is promised the first quiet row that he has had since Governor Pickett issued his ultimatum that the contest could not be held in California. The selection of a site for staging the big fight was made this afternoon. It is a rock-strewn field in East Reno about a mile and a half from the court of the city, and is familiar in the history as the scene of the Hartman contest, July 4, 1906.

ARENA SITE.

It is regarded as an ideal location, as it affords plenty of ground for a spacious structure, and is within easy walking distance of the city. On one side it is flanked by the tracks of the Southern Pacific Railroad, and on the other by a trolley known as the Reno-Verdi Interurban Railway. Contractor McLaughlin went over the location with Rickard and the Reno fight committee, and immediately began to carry out plans already prepared for the construction of the arena. A building about 200 feet square, modeled along the identical lines of the structure begun in San Francisco, will be put up. It is hoped to have it completed by the first of the month. No change will be made in the original arrangements of seats. Plenty of lumber is said to be available.

GOLDFIELD GAME.

The Goldfield delegation, who had made a determined effort to swing the "battle of the century" for Rickard's home town, received the announcement with expressions of regret, but with promises to "boost Tex's game" to the extent of their ability.

Reno's fans are wildly elated over the outcome of the contest with Goldfield. The city fight committee promises to make the necessary preparations for the accommodation of all who come for the big fight.

Jeffries and his trainers are expected to arrive here tomorrow, and Manager Flanagan has sent a telegram to Johnson advising the negro champion to lose no time in reaching Reno.

Another large delegation of newspaper correspondents arrived today from San Francisco.

Rickard's former partner, Ole Elliott, received a telegram this evening from James D. Finch, secretary to Gov. Dickerson, stating the Governor would not interfere with the fight. The telegram stated the Governor would be at Ely tonight.

JACK FLITS THURSDAY.

NEEDS DRINKING WATER.

[ASSOCIATED PRESS NIGHT REPORT.]

SAN FRANCISCO, June 21.—Jack Johnson has been the last to desert the ship. Although there has been a general exodus of newspaper men, promoters and fighters the last few days in the direction of Reno, Johnson has remained smilingly on duty by the sad sea waves, with a firm intention of fighting the inevitable to a finish. But the telegram that came from Manager Tom Flanagan today announcing that training quarters had been secured at Reno, and that everything would be in readiness in two days, caused the champion to issue marching orders. He will leave for Nevada Thursday night at 9 o'clock.

Tenderly the two speed-burning automobiles were prepared for shipment and with less caution the gymnasium apparatus was stored in crates and marked in lamp black:

"Jack Johnson, Reno, Nev., U.S.A."

John L. Sullivan was a visitor at the camp of the black man. He was greeted cordially and posed with Johnson for the photographers. Johnson's splendid condition impressed the former champion, and he congratulated his host.

BREAK IN TRAINING.

Although on the eve of breaking camp, Johnson put in a strenuous day of training. He sauntered over the beach roads for nine miles in the morning and in the afternoon went eight fast rounds in the gym. Al Kaufman stood before him during four of the rounds, and George Cotton took the rest of the pummeling. It was announced today that Kaufman will be in Johnson's camp at Reno.

Tom Little, brother of George Little, once upon a time manager of Johnson, paid a quiet visit to Johnson's camp today. He left as quietly as he had come, and no one knows the object of his call.

The champion will go on the road tomorrow morning for a short hike, and will then go downtown to arrange for new punching bags, gloves and a few other things. One of the most important details will be the order that is to be placed for quite a quantity of drinking water, it having been suggested that the Nevada water is not just the kind that fighters use in training.

JEFF EN ROUTE.

USES SPECIAL TRAIN.

[ASSOCIATED PRESS NIGHT REPORT.]

OAKLAND, June 21.—James J. Jeffries, accompanied by his wife and his entire staff of trainers, with the exception of Jim Corbett, arrived here from the deserted Ben Lomond training quarters shortly before 6 o'clock tonight. The party remained until 9 p.m., when Jeff and his party left on a special train for Reno. On the trip from Ben Lomond the big fellow whiled the hours away in a heart game with Joe Choynski, Dick Adams and Col. Kowalski.

Contrary to his usual custom, Jeff nodded out the car window pleasantly to those waiting at stations to see him along the line, and to better his good humor, he was successful and won most of the money in the card game.

Before leaving Ben Lomond Jeff put in a good morning's work. His labor lasted over an hour, and included snappy punching of the bag, rope skipping, shadow boxing and exercise at the pulley weights. It was by far the most impressive workout indulged in by Jeffries for the past two weeks.

Jeffries expects to be back at the grind tomorrow afternoon in Moana Springs, which resort has been decided on as the place at which the finishing touches will be put on.

GANS NOT OUT.

OLD FIGHTER HOPEFUL.

[ASSOCIATED PRESS NIGHT REPORT.]

PRESCOTT (Ariz.) June 21.—"I may be a 'has-been,' but I am not dead yet. In fact, I am more alive now that when I left the East."

Joe Gans, the veteran lightweight, who is here fighting off the advances of tuberculosis, thus replied today to a report from Baltimore that his friends back East had word that he was dying.

"My doctor says I am improving, and I feel a great deal better than when I first came to Arizona," Gans added.

KETCH LOOKING EAST.

MAY FOREGO SEEING FIGHT.

[ASSOCIATED PRESS NIGHT REPORT.]

SAN FRANCISCO, June 21.—[Exclusive Dispatch.] Stanley Ketchel is talking of going East and he is actually considering a proposition to go to New York without seeing the big fight on the Fourth of July.

"Wilson Mizner is getting homesick," said Ketchel, tonight. "He wants to go back to Broadway and he refuses to leave me here. I would like to see the Jeffries-Johnson fight, but unless there are some arrangements made very quickly for a match with Langford, we may leave here next Saturday."

That certainly is the limit! For the middleweight champion of the world to miss the battle of the century!

FITZ PITIES JACK.

PARTY ARRIVES AT HONOLULU.

[BY DIRECT WIRE TO THE TIMES.]

HONOLULU, June 21—Tommy Burns and Bill Lang of Australia, and Bob Fitzsimmons arrived here today en route to Reno to witness the Jeffries-Johnson fight.

In discussing the coming ring battle, Fitzsimmons predicted that "Johnson would turn white in the ring the first time that Jeffries lands on him."

ANOTHER BOUT STOPPED.

GAME DEAD IN BAKERSFIELD.

[BY DIRECT WIRE TO THE TIMES.]

BAKERSFIELD, June 21.—[Exclusive Dispatch.] A letter from Attorney-General Webb to Sheriff Kelley and other local authorities was the cause today of an agreement whereby there will be no sparring exhibition between Morvic and O'Neill. They were scheduled to give a boxing contest, Thursday night.

All preparations had been made by Promoter Ezra Rehfeld, and he will stand to lose considerable money on the deal. The letter from Webb indicated that the Governor had heard of the proposed contest, and he at once took steps to stop it.

ATTELL-MORAN BOUT.

BOYS GETTING IN FINE SHAPE.

Interest in the boxing contest at McCarey's pavilion, Friday night, between Abe Attell and Owen Moran is increasing as the day of the contest approaches. At the weight 124, at 5 o'clock, the boys are evenly matched and the former meetings between the two presages a good event when they get together Friday evening. As exponents of the fistic art the two are well capable of showing the fans the fine points of the game and science should be in evidence throughout the entire contest.

Attell went on the road yesterday at Arcadia doing seven miles, and in the afternoon at the Oakwood ring he boxed six fast rounds with Charlie Dalton, besides doing all the other work of a preparatory nature with the apparatus. Abe is well under the mark set and probably will not tip the beam when the weighing-in time comes.

At Venice, Moran went through a similar performance, eating up distance on the road in the morning and doing all kinds of stunts in the afternoon at the Arcade gym. He boxed three rounds with Jeff Jerry and three with Hal Baldwin. Moran is down to 124½ pounds and will be well conditioned on the eve of the battle.

Two of the preliminaries for Friday have been arranged. They are:

Jimmy Austin and Battling Chico, six rounds.

Paul Sikora and Jeff O'Connell, six rounds.

Either a ten-round contest or two six-period bouts will be added to the card today.

Sailor Burke Beaten.

NEW YORK, June 21.—[Exclusive Dispatch.] Jim Smith of the Bronx defeated Sailor Burke tonight at the American Athletic Club. Smith went after Burke at the gong and landed some hard rights and lefts to the jaw and body. Burke put a few over, but they never reached Smith. In the fifth Smith uppercut Burke with a hard left, sending Burke to the mat to the count of nine. After that it was all Smith's fight.

Jack Twin Easy.

BOSTON, June 21.—[Exclusive Dispatch.] Billy Papke got the decision tonight over Jack Twin Sullivan at the end of their twelve-round bout in the Armory Athletic Association tonight. It was Papke's fight from the bell, and although Sullivan was the favorite with the fans he never had a look in.

Held Up Both Ways.

SAN FRANCISCO, June 21.—Alleging that the $1000 rental for the scene of the arena that was begun in this city for the Jeffries-Johnson fight has not been paid, Ernest Howell, representing Andrew D. McCreary, owner of the grounds, today secured a temporary order restraining the work of removal.

A.A.U. DATE UNCERTAIN.

All-Around Championships, in Which Fred Thomson Is to Compete, May Be Delayed.

The A.A.U. national all-around championships, in which Fred Thomson of Occidental College is to complete, may not be held until Labor Day, according to advices received by George Braden from James E. Sullivan, secretary of the A.A.U. However, President Brown believes that the contest should be held earlier in the summer. Braden has been assured that the events will be held at or near Chicago.

Thomson is to leave here Friday for Lake Geneva, Wisconsin, where he will attend the Y.M.C.A. summer school in physical culture. Dr. William Monilaw, athletic director of the University of Missouri, will have charge of the summer session at Lake Geneva, and Thomson will carry a letter to him from Braden and will receive coaching from him. Dr. Monilaw is one of the most proficient athletic coaches in the country.

Thomson will attend the school throughout the session, which will last during July. He will be able to reach Chicago from Lake Geneva in a few hours. Should the date of the contest be set for September, which is not probable, he may not wait that long.

BOWLING SCORES.

PACIFIC STATES.

	1.	2.	3.	4.	5.	Tl.	Av.
Snow	129	138	144	142	180	713	142 3-5
Bortel	150	129	129	124	191	672	134 2-5
Warner	165	102	165	138	175	715	142 3-5
Team totals	453	369	438	392	456	2,03	

NEWBERRY-BOWERS.

	1.	2.	3.	4.	5.	Tl.	Av.
Arbogast	166	155	195	147	115	778	155 3-5
Miller	164	129	129	149	151	722	144 2-5
Spillsburry	122	153	109	136	152	703	140 3-5
Team totals	452	437	479	412	454	2,204	

Ladies' Tennis Play.

PHILADELPHIA, June 21.—In the women's national championship lawn tennis tounament at St. Martin's today, Miss Edith Rotch of Boston defeated Miss Nostheimer of Philadel-

MANY EXTREMES.

ONE PERFECT SCORE REMAINS

Chalmers Thirty Is Only Car Unpenalized.

Glidden Tourists Strike Hot Wave in Texas.

Dallas Outdoes Rival Cities With Royal Welcome.

[BY DIRECT WIRE TO THE TIMES.]

DALLAS (Texas.) June 21.—[Exclusive Dispatch.] On the longest day of the year, and the hottest in the South, the Glidden tourists entered Texas, the largest State in the Union, from Texarkana, on the longest mileage schedule of this year's events, 217,382 miles. The travel was practically all over prairie. The sun beat down unmercifully, sending the mercury up to 105. Even the usual cool breeze afforded little relief while going at high speed.

The Chalmers "30," No. 5, continues to hold its perfect scores, and tonight is the only car among the twenty-seven original starters that has escaped penalization. After reconsideration by the Technical committee, the seven points imposed yesterday upon the Maxwell Glidden contestant for replacing a spring clip has again been ordered in effect.

The Premier "66," No. 1, today protested its penalty of seven points for ticking on water and tightening the fan belt, inflicted yesterday on the ground that Ray McNamara, driver, misunderstood the time schedule for the day and had provided water for only an eighteen-mile-an-hour time, when in reality it was twenty miles. As yet no action has been taken by the committee.

Dallas has surpassed all other cities to date in its reception of the Gliddenites. The cars were met fifteen miles out by members of the local automobile club, over 200 strong, where refreshments and cigars were served and each rider presented with a sterling silver watch fob as his admission ticket to tonight's banquet at the Oriental Hotel.

Tomorrow's run will be to Lawton, Oklahoma, 200.7 miles of what is claimed to be good roads.

AT SHEEPSHEAD BAY.

FOAM STAKES TO ROYAL METEOR.

WHIST BEATEN BY HALF LENGTH OVER FIVE FURLONGS.

Iron Mask, Keene's Colt, Makes Great Dash in Curtain Raiser. Prince Gal Pressed Hard by Dark Horse in Third Event—Millisande Unable to Do Better Than Third.

[ASSOCIATED PRESS NIGHT REPORT.]

SHEEPSHEAD BAY (N. Y.) June 21.—Royal Meteor won the Foam Stakes, five furlongs, here today, defeating Whist by half a length. J. R. Keene uncovered a fast colt, Iron Mask, in the opening race. Results:

Five furlongs: Iron Mask won, Fairy Story second, Five Aces third; time, 1:00 1-5.

Mile: Follie Levy won, Our Hannah second, Indian Maid third; time, 1:40.

Six and one-half furlongs, main course: Prince Gal won, Ben Loyal second, Melisande third; time, 1:19.

Five furlongs, futurity course: Royal Meteor won, Whist second, Meridian third; time, 1:00 3-5.

One and one-fourth miles: Bonnie Kelso won, Black Mate second, The Peer third; time, 2:08.

Mile: Priscillian won, Draper second, Reybourn third; time, 1:39.

LATONIA RESULTS.

TONY BONERO WINS IN STRETCH.

[ASSOCIATED PRESS NIGHT REPORT.]

LATONIA, June 21.—Tony Bonero took the third race today after moving away from Wintergreen in the last sixteenth.

In the fourth, a handicap, Al Muller was returned the winner with Ben Double in the ruck. Results:

Four one one-half furlongs: Fred Herbert, won; Jack Weaver, second; Sabath, third; time 0:54 1-5.

Five furlongs: Cisko won, Miss Balliste second, Lily Paxton third; time 1:01.

Six furlongs: Tony Bonero won, Wintergreen second, Blagg third; time 1:12.

Six furlongs: Al Muller won, Right Easy second, Colloquy third; time 1:12 3-5.

Mile and seventy yards: Chief Hayes won, Hurlock second, Charley Hill third; time 1:45.

Mile and a sixteenth: Samaria won, Lotta Creed second, Elizabethan third; time 1:47 2-5.

ENGLISH RACES.

CARROLL AND KEENE WIN.

[ASSOCIATED PRESS NIGHT REPORT.]

NEWBURY (Eng.) June 21.—The Kennet two-year-old plate of 500 sovereigns, distance five furlongs, was run here today and won by Charles Carroll's Queen T. II.

Arctic Belle was second and Wild Prince third. Eighteen horses ran.

The all-aged maiden plate of 303 sovereigns for two-year-olds and upward, distance five furlongs, was captured by James Keane's Lyndin from a remarkable field of thirty-seven starters. Bizzy was second and Couca Grass third.

Vanderbilt's Entry Second.

PARIS, June 21.—In the Prix Mackenzie Grievs of $2000 for three-year-olds, mile and a half, run at Longchamps today, W. K. Vanderbilt's Reinhart finished second.

NEW TRAP RECORD.

Colorado Professional Breaks Hundred Straight Targets in Difficult Events.

[ASSOCIATED PRESS NIGHT REPORT.]

In the five sweepstake events, one of which was at ten double targets.

This is the first time in tournament history that this has been accomplished. Perfect scores have been made before, but not with one of the events a double target contest.

The former record was held by F. G. Bills of Chicago.

AMERICAN LEAGUE.

FORD LOSES CONTROL.

[ASSOCIATED PRESS NIGHT REPORT.]

NEW YORK, June 21.—Philadelphia defeated New York twice today, 7 to 4, and 7 to 1, and pulled the home team out of first place, getting back into the lead itself.

In the first game, Ford was batted hard for the first time this season, and was driven from the box in the sixth inning. In the second game Plank held the Highlanders to three hits, Vaughn being wild and poorly supported. Two games will be played tomorrow.

Score, first game:
Philadelphia, 7; hits, 11; errors, 1.
New York, 4; hits, 7; errors, 1.
Batteries: Morgan, Atkins and Lapp; Ford, Frill and Sweeney.

Second game:
Philadelphia, 7; hits, 7; errors, 0.
New York, 1; hits, 3; errors, 4.
Batteries: Plank and Donahue; Vaughn and Mitchell.

ERRORS BEAT KOESTNER.

[ASSOCIATED PRESS NIGHT REPORT.]

CLEVELAND, June 21.—Cleveland played two extra inning games today, each club winning a game, Cleveland won the first, 3 to 2, in twelve innings. The two Cy Youngs started but the Chicago man was taken out in the first inning, Scott was effective.

In the second game neither team scored until the tenth, when errors by Lajoie and Turner allowed Chicago to score three runs. Young, who was knocked out in one inning in the first game, was invincible in the second game.

Score, first game:
Cleveland, 3, hits, 10; errors, 1.
Chicago, 2; hits, 9; errors, 4.
Batteries, D. Young and Easterly; I. W. Young, Scott and Payne.

Second game.
Cleveland, 0; hits, 7; errors, 2.
Chicago, 3; hits, 8; errors, 0.
Batteries: Koestner and Easterly; I. Young and Block.

BAILEY HIT HARD.

[ASSOCIATED PRESS NIGHT REPORT.]

DETRIOT, June 21.—Killian held St. Louis to four hits today and shut them out. Detroit bunched hits in the first and third innings. Score:
St. Louis, 0; hits, 4; errors, 4.
Detroit, 8; hits, 12; errors, 2.
Batteries: Bailey and Stephens; Killian and Stanage, Casey.

GRAY TRIMMED AGAIN.

[ASSOCIATED PRESS NIGHT REPORT.]

BOSTON, June 21.—Boston won today, 3 to 2, by bunching hits and profiting by Washington's misplays. Score:
Washingeon, 2; hits, 6; errors, 4.
Boston, 3; hits, 8; errors, 2.
Batteries: Gray and Street; Collins and Kleinow.

STANDING OF THE CLUBS.

NATIONAL LEAGUE.

	Played.	Won.	Lost.	P.C.
Chicago	59	34	16	.680
New York	51	28	21	.571
Pittsburg	47	25	22	.532
Cincinnati	50	25	25	.500
St. Louis	52	24	28	.462
Philadelphia	49	22	27	.458
Brooklyn	52	23	29	.442
Boston	53	18	33	.419

AMERICAN LEAGUE.

	Played.	Won.	Lost.	P.C.
Philadelphia	50	33	17	.660
Detroit	57	36	21	.632
New York	49	30	19	.612
Boston	50	26	24	.520
Cleveland	45	20	25	.444
Washington	53	23	30	.434
Chicago	49	21	28	.429
St. Louis	50	12	38	.240

PACIFIC COAST LEAGUE.

	Played.	Won.	Lost.	P.C.
Vernon	74	44	25	.637
Oakland	81	45	34	.558
San Francisco	80	44	36	.550
Portland	72	39	31	.542
Los Angeles	87	37	45	.451
Sacramento	76	26	50	.342

WESTERN LEAGUE.

	Played.	Won.	Lost.	P.C.
Denver	55	32	23	.582
Sioux City	55	32	23	.582
Wichita	53	31	22	.584
Omaha	53	29	27	.537
Lincoln	53	26	27	.491
Des Moines	57	25	32	.439
Topeka	50	23	29	.439
St. Joseph	51	20	31	.392

AMERICAN ASSOCIATION.

	Played.	Won.	Lost.	P.C.
Minneapolis	60	42	18	.700
St. Paul	58	35	23	.603
Toledo	60	36	24	.600
Indianapolis	60	29	31	.483
Kansas City	53	25	28	.472
Columbus	53	23	30	.434
Milwaukee	56	22	34	.393
Louisville	60	21	39	.350

SOUTHERN LEAGUE.

	Played.	Won.	Lost.	P.C.
New Orleans	60	34	26	.567
Atlanta	55	30	25	.545
Chattanooga	54	28	26	.519
Birmingham	57	29	28	.509
Montgomery	57	29	28	.509
Nashville	53	23	30	.434
Memphis	60	25	35	.417
Mobile	60	23	37	.383

EASTERN LEAGUE.

	Played.	Won.	Lost.	P.C.
Rochester	61	38	23	.623
Newark	54	31	23	.574
Toronto	52	29	23	.558
Providence	47	26	21	.553
Baltimore	52	28	24	.538
Jersey City	52	27	25	.519
Montreal	44	17	27	.386

Put a Goodrich Tire on one rear wheel of your car—any other make on the other wheel. Keep track of your mileage. In time both your rear wheels—and front ones, too—will be equipped with GOODRICH TIRES

Watch For Dy-Cli On Sporting Page Tomorrow

Licensed Motor Car Dealers Association.

Apperson and Reo — LEON T. SHETTER, 633 S. Grand Ave. Main 7034

Autocar — M. S. BULKLEY & CO., 1310-12 S. Grand Ave. Home 22299

Buick — HOWARD AUTO COMPANY, 1144 South Olive St. Main 6777

Cadillac — DON LEE, 1218 South Main St. Main 8440

Columbia — BIRELEY & YOUNG, 1231 South Main St. Bdwy. 1475

Detroit & Columbus Electrics — Cal. Electric Garage, 12th and Olive Sts. Los Angeles Electric Co., 100 W. Union St. Bdwy. 3878

Elmore and Stearns — ELMORE MOTOR CAR COMPANY, 742 South Olive St. Bdwy. 3834

Franklin — R. C. HAMLIN, Twelfth and Olive Sts. Main 404

Glide — SHAFER-GOODE MOTOR CO., N. W. Cor. 10th and Olive. Bdwy. 1631

Jackson — CHARLES H. THOMPSON, 1012-14 South Main St. Bdwy. 1947

Knox — HERBERT T. BROWN MOTOR CO., 1136 South Main St. Main 7823

Locomobile — Los Angeles Motor Car Co., Pico and Hill Sts. Main 2514

Lozier — NASH & FENIMORE, Tenth and Olive Sts. Bdwy. 1784

Maxwell — MAXWELL-BRISCOE-LOS ANGELES CO., 1321 South Main St. Bdwy. 4089

Mercer — MERCER AUTO COMPANY, 818 W. Tenth St. Home F3810

Mitchell — GREER-ROBBINS COMPANY, 1501 South Main St. Bdwy. 5410

Matheson-Overland — Renton Motor Co., 1230 South Main St. Main 1088

Oldsmobile — Rapid Power Wagon—Carleton, WOOLWINE MOTOR CAR CO., 1122-26 So. Olive St. Bdwy. 4792

Packard-Chalmers — HUDSON, WESTERN MOTOR CO., 727 S. Olive St. Main 3196

Palmer-Singer & Simplex — Golden State, 2122 W. Pico St. Phone W. 6

Peerless — EVERITT 30, H. O. HARRISON COMPANY, 1214 South Main St. Bdwy. 4253

Pierce-Arrow — W. E. BUSH, 1227-9 South Main St. Bdwy. 4981

Pope-Hartford — Wm. R. Ruess Automobile Co., 1028 South Main St. Main 7278

Premier — PREMIER MOTOR CAR CO., 1127 S. Olive St. Main 679

Pullman — MILLER & WILLIAMS, 1140 South Olive St. Bdwy. 2907

Regal-Corbin — BIG FOUR AUTOMOBILE COMPANY, 1017-19 South Olive St. Home F2523

Stevens Duryea — Eastern Motor Car Co., 825-827 South Olive St. Main 2985

Stoddard-Dayton — BAKER ELECTRICS, STODDARD-DAYTON MOTORS, 10th and Olive Sts. Bdwy. 2983

Studebaker — E. M. F. 30, FLANDERS 20, LORD MOTOR CAR CO., 1032 South Olive St. Main 5470

Thomas & Moline — Wilson & Buffington, 842 South Olive St. Main 2191

Winton — W. D. HOWARD MOTOR CAR CO., 1238 S. Flower St. Bdwy. 4180

Drs. SHORES & SHORES Offices in the Heinzeman Building, 122 Third St., are the most modern and up-to-date specialists on the Pacific Coast. Special departments are provided for the examination and treatment of men, women and children.

FREE TO THE SICK—A thorough examination free to all who apply this week with catarrh, stomach, liver, kidney, nervous or private diseases. Terms for cure within reach of all. $3 A MONTH—medicines free. Office Hours—9 to 5; evenings, 7 to 8. Sundays, 10 to 12. Henne Bldg., 3rd and Spring.

BLACK STOCK DECLINES.

BSENCE OF JOHNSON MONEY FORCES DOWN BETTING ODDS.

AN FRANCISCO, June 21.—[Exclusive Dispatch.] J. J. Jeffries is once more a 10-to-6 favorite over Johnson in the heavyweight battle at Reno.

The announcement of the change in the odds, by which the retired champion is once more installed a favorite at the same price that marked the opening wagering, was made tonight by Betting Commissioner Tom Corbett.

The announcement came in the form of a surprise, for it had been said that as soon as Johnson showed his true form in training at Reno that his supporters would back with the coin. But the long grind through which the black has recently did not bring about the desired result, and Corbett has decided to make a change in his 6 to 6 I can give the people either end they desire.

LOOKS PERMANENT.

"Heretofore I have not made any forecast as to what would be the legitimate betting at the ringside, but I am inclined to think that at 10 to 6 the price has settled to its true form. I think that is where you will find the betting on the Fourth of July. I base this on long experience in handling money and also because of the fact that both ends are to be had.

"So far, although a mutual board has been established, there has been no betting on the rounds. Of course the change from San Francisco to Reno means that there will be less betting and that it will be confined largely to local people, but the interest is great and there will be a lot of money won and lost."

The apathy of the Johnson supporters is hard to explain unless it is

Motor Car Dealers Association.

Reo — LEON T. SHETTLER, 633 S. Grand Ave. Main 7034 Home

M. S. BULKLEY & CO., 1310-12 S. Grand Ave. Home 22299

HOWARD AUTO COMPANY, 1144 South Olive St. Main 6777

DON LEE, 1218 South Main St.

BIRELEY & YOUNG, 1231 South Main St.

Columbus — ELECTRICS. Cal. Electric Garage Co., 12th and Olive Sts. Los Angeles, 100 E. Union St., Pasadena. Bdwy. 3578

Stearns — ELMORE MOTOR CAR COMPANY, 742 South Olive St. Bdwy. 3834 Home

R. C. HAMLIN, Twelfth and Olive Sts.

LAFER-GOODE MOTOR CO., N. W. Cor. 10th and Olive.

CHARLES H. THOMPSON, 1012-14 South Main St.

HERBERT T. BROWN MOTOR CO. 1136 South Main St.

Los Angeles Motor Car Co., Pico and Hill Sts. Main 2514

NASH & FENIMORE, Tenth and Olive Sts.

MAXWELL-BRISCOE-LOS ANGELES CO., 1321 South Main St.

MERCER AUTO COMPANY, 818 W. Tenth St. Home F3870

GREER-ROBBINS COMPANY, 1501 South Main St.

Overland — Renton Motor Car Co., 1230 South Main St. Main 1083

Rapid Power Wagon—Cartercar. WOOLWINE MOTOR CAR CO. 1122-26 So. Olive St. Bdwy. 4792

Palmers — HUDSON, WESTERN MOTOR CAR CO., 727 S. Olive St. Main 3195

Auger & Simplex — Golden State Co., 2122 W. Pico. Phones—Home West

BRITT 20. H. O. HARRISON COMPANY, 1214 South Main St.

NEW — W. E. BUSH, 1227-9 South Main St. Bdwy. 4581

Ford — Wm. R. Ruess Automobile Co., 1028 South Main St. Main 7278

PREMIER MOTOR CAR CO. 1127 S. Olive St. Main 679

MILLER & WILLIAMS, 1140 South Olive St.

Lion — BIG FOUR AUTOMOBILE COMPANY, 1017-19 South Olive St. Home F2533

Pryea — Eastern Motor Car Co., 825-827 South Olive St. Main 2985

Dayton — BAKER ELECTRIC. STODDARD-DAYTON MOTOR CO., 10th and Olive Sts. Bdwy. 2983

E. M. F. 30. FLANDERS 20. LORD MOTOR CAR CO., 1032 South Olive St. Main 5479

Moline — Wilson & Buffington, 842 South Olive St. Main 2191

D. HOWARD MOTOR CAR CO. 1238 S. Flower St.

SHORES & SHORES Offices in the HENNE... most modern and up-to-date medical offices ... Coast. Special departments are provided for ... and treatment of men, women and children ... TO THE SICK—A thorough medical examination ... apply this week with catarrh, deafness or any ... or private diseases. Terms for treatment how ... A MONTH—medicines free for all catarrhal ... Hours—9 to 5; evenings, 7 to 8; Sundays, 9 to ... Bdwy., 3rd and Spring. Entrance 122 W. 3rd.

INNOVATION

HOME AGAIN.

...OTED BALL DEFEATS OAKS.

...s Kicks Easy Grounder ...d Three Runs Score.

Flinger Klein Forced to Yell for Help.

...lton Shows Good Form ...s His Two Innings.

...Angeles, 5; Oakland, 4.

...Angels celebrated their home-... yesterday by putting a crimp ... visitors, but there might have ...something else to say about the ... of the struggle if Wares had ...ought he was playing football ... fourth inning. He tried to pick ... grounder near second base, but ... it to said that the ball went ... right field fence, and before ... returned three of the locals ...ored, for there were three of ... runs when the kick-off ...

...plan served to show up Klein ...ulation, the new Angel pitch-...and Wares, the new catcher, and ...general verdict is that all of them ...do, though the young Klein ...not lose strong enough to go ...gh some of the games they have ...putting up in this league recent-...He is a sander fellow, and was ...y not at his best, for he walked ...than nine men in seven in-...and had to be taken out and ...in the refrigerator after he blew ...the seventh.

...walked three in the sixth and ...in the seventh, and his final pass ...he seventh forced in the first ...run, for Cutshaw had slipped a ...wide across the passes. He ...to his bench with two out and ...men on bases, and Castleton ...a chance. One of the first things ...of was to make a wild pitch that ...a run, and the next thing he ...Bill Rogers, but there were no ...runs for the next man up fouled ...

...first appearance Castleton looks ...a real pitcher, for he has speed ...curves, and in all probability will ...good deal when he becomes ac-...ted with what the various bats-...do not like.

...cher Waring is there, and cannot ...catch but hit, and that is what ...is in this league where there are ...many strong fingers. Both of the ...hers are southpaws, and should ...the team materially if for no ...reason than to make the vis-...batters look up the batting or-...

...one of these boys was hit ...and if the Oaks had depended ...for scrubs to get runs they would ...have had many. This goes dou-...for the Angels poked Christian ...seven times, and would probably ...got but for Wares' boot of Dil-...lon in the third inning. ...was the one that decided the ...

...Daley was first up and sin-...to left. Then Christian soused ...and stole the ball and Howard ...it to Christian, who tried to ...Daley at third but failed. With ...base full and no one out Dillon ...a grounder near second base, and ...not only fumbled the ball but ...it very unscientifically to the ...field fence and before it was ...to the infield Daley, Ber-...and Howard had scored and Dil-...on third. A moment later ...arrived on Rath's infield hit, ...fast double play stopped fur-...runs. The final Angel run was ...to Bernard's hit by pitcher, How-...pretty sacrifice and Dillon's dou-...the center fence.

...the ninth for the Oaks Christian ...to Delmas and Cutshaw beat ...a bounding infield single to short. ...Bernard reached third for a sin-...and beat the ball. Castleton tried ...over Wares's head, Cutshaw ...and Delmas going to third. ...Hogan's drive to center scored ...

...enthusiastic crowd of fans saw ...game and applauded the many ...plays and groaned at the er-...

SCORE:

LOS ANGELES.	A.B.	R.	B.H.	S.B.	P.O.	A.	E.
...cf	...	...	...	...	...	...	...
...2b	...	...	...	...	...	...	...
...1b	...	...	...	...	...	...	...
...ss	...	...	...	...	...	...	...
...3b	...	...	...	...	...	...	...
...lf	...	...	...	...	...	...	...
...rf	...	...	...	...	...	...	...
...c	...	...	...	...	...	...	...
...p	...	...	...	...	...	...	...
Totals	...	...	...	...	...	...	...

OAKLAND.	A.B.	R.	B.H.	S.B.	P.O.	A.	E.
...cf	...	...	...	...	...	...	...
...2b	...	...	...	...	...	...	...
...1b	...	...	...	...	...	...	...
...ss	...	...	...	...	...	...	...
...3b	...	...	...	...	...	...	...
...lf	...	...	...	...	...	...	...
...rf	...	...	...	...	...	...	...
...c	...	...	...	...	...	...	...
...p	...	...	...	...	...	...	...
Totals	...	...	...	...	...	...	...

SCORE BY INNINGS.

Los Angeles	...	...	...	...	...	...	...	...	...	...
Base hits	...	...	...	...	...	...	...	...	...	...
Oakland	...	...	...	...	...	...	...	...	...	...
Base hits	...	...	...	...	...	...	...	...	...	...

SUMMARY.

Hits—Off Klein, 4 and 1 run in 6 2-3 innings; off Castleton, 2, in 2 1-3 innings.

Stolen bases—Snyder, Delmas.

Sacrifice hits—Daley, Klein, 2.

First base on balls—Off Klein, 2; by Castleton, 2.

Struck out—By Klein, 2; by Castleton, 2.

Left on bases—Oakland, 6; Los Angeles, 5.

Passed balls—Snyder to Delmas; Swander to Castleton.

Wild pitch—Castleton.

Time of game—1h. 45m.

Umpires—Hall, Howard, Bernard, 2, Hildebrand.

GOOD BEGINNING.

...UCKY HOMER TURNS TRICK.

ACCIDENTALLY HITS BALL OVER SHORT FENCE.

...ton Nose Out Victory in ...combat—Sutor Proves Easy ...ody's Band and Is Taken Out ...Willett Has Hard ...ning Balanced.

[BY DIRECT WIRE TO THE TIMES.]

PASADENA, June 21.—[Ex-...] Vernonites ... Danny ... score of 4 ... It was

...ett occupied the mound for the South-erners and pitched fairly good ball but was in tight quarters in the eighth in-ning when the Seals made a desperate bid to get on level terms.

The crucial incident of the game was a home run by Coy with R. Brashear on the sacks in the fourth. On a signal for a hit and run play with two strikes on him, Coy reached at a bad ball and lifted the pellet just clear of the right-field fence. To most of the spectators it was one of the most flky four-sackers ever witnessed at the local ball grounds, but it counted just the same.

SUTOR EASY.

Hogan's batsmen took a liking to Sutor's delivery from the jump. Stovall, the first man up, rapped out a double sacker to left field close to the foul line, from the first ball served up. Kitty Brashear laid down a pretty bunt and Stovall trotted to third on the sacrifice route. Carlisle connected with one of Sutor's shoots and Stovall paid his respects to the pan, while the Vernon left-fielder reached the key-stone sack in safety.

The Seals came right back with a brace of tallies in their half of the same inning.

With one down in the fourth, Roy Brashear reached first when McArdle did the booting stunt and Coy surprised himself and everybody else by inbbing the sphere over the fence, but the rest of the side were easy outs.

Another run was added to the Vernon score in the fifth frame. With Hogan out of the way, Willett walked, went to second on Stovall's hit to short and scored on Kitty Brashear's single to right. Carlisle was out on a simple infield fly but R. Brashear waited for four bad ones and Sutor was surrounded by base runners. The ex-Sox pitcher pulled himself out of the hole by striking out Coy.

STEWART GOES IN.

After walking Burrell in the sixth Stewart was invited to relieve Sutor and Mohler did his best to scramble the eggs when he fumbled an easy throw to first. Stewart, was, however, in fine form and kept the Hoganites at a respectable distance from the pan.

The Seals got busy in the last half of the eighth when they added one tally. With one out, McArdle went to first when Stovall dropped an easy fly in right field and took second on a passed ball. Melchoir advanced the hitless wonder to the third corner and he scored on Vitt's single to center field. Willett hereabouts realized the seriousness of the situation and re-tried the next two batsmen that faced him on easy flies to Kitty Brashear. Score:

VERNON.

	A.	B.	R.	B.H.	S.B.	P.O.	A.	E.
Stovall, rf	4	1	2	0	0	1	0	0
Brashear, 1b	3	0	1	0	7	2	1	0
Carlisle, lf	4	1	1	1	2	0	0	0
R. Brashear, 3b	3	1	1	0	0	1	2	0
Coy, cf	4	1	1	0	1	0	0	0
Burrell, 2b	3	0	0	0	0	2	2	0
Lindsay, ss	3	0	1	0	1	1	4	0
Hogan, c	4	0	1	0	5	2	0	0
Willett, p	3	1	0	0	0	0	2	0
Fisher, 1b	0	0	0	0	2	0	0	0
Totals	31	4	7	1	27	17	9	

SAN FRANCISCO.

	A.	B.	R.	B.H.	S.B.	P.O.	A.	E.
Vitt, 2b	4	1	2	0	1	3	5	0
Mohler, 1b	4	0	1	0	4	2	0	0
Bodie, lf	3	1	1	0	0	0	0	0
Tennant, 1b	3	0	2	0	6	1	0	0
Berry, c	3	0	0	0	4	1	0	0
Lewis, cf	4	0	0	0	2	0	0	0
Melchoir, rf	3	0	0	0	1	0	0	0
McArdle, ss	3	1	0	0	0	3	3	1
Suter, p	2	0	0	0	0	1	1	0
Stewart, p	1	0	1	0	0	0	1	0
Williams, x	1	0	0	0	0	0	0	0
Shaw, 2b	0	0	0	0	0	1	0	0
Totals	30	3	7	0	27	8	2	

x—Batted for Mohler in eighth.

SCORE BY INNINGS.

Vernon	...	...	...	...	...	...	...	...	...	...
Base hits	...	...	...	...	...	...	...	...	...	...
San Francisco	...	...	...	...	...	...	...	...	...	...
Base hits	...	...	...	...	...	...	...	...	...	...

SUMMARY.

Four runs and six hits off Suter when taken out in 6th, with one man on base.

Home run—Coy.

Two-base hits—Stovall, Carlisle.

Sacrifice hits—R. Brashear, Tennant.

First base on called balls—Off Suter, 2; Willett, 1; Stewart, 1.

Struck out—By Suter, 4; Willett, 3; Stewart, 1.

Double plays—McArdle to Vitt, Lindsay to R. Brashear to Fisher.

Passed balls—Hogan, 2.

Time of game—1h. 40m.

Umpire—Hildebrand and McGreevy.

UMPS HAVE HANDS FULL.

St. Louis Fans Throw Soda Bottles at Clark—Pugs Fight in Stand.

[BY DIRECT WIRE TO THE TIMES.]

ST. LOUIS, June 21.—[Exclusive Dispatch.] Both of today's St. Louis-Pittsburgh doubleheader games were filled with exciting incidents. Umpires Johnstone and Moran, who had few friends here, have none now, as a result of their decisions. The great crowd of fans hooted Johnstone frequently from the time he called Byrne safe at the plate in the first game's fifth inning and put Bresnahan out of the game and off the grounds for protesting. Bresnahan touched Byrne's leg with the ball before Byrne reached the plate, beyond the doubt of all spectators.

Several times the second game had to be stopped for Manager Clark, whose methods in the past had made him unpopplar here, to clear left field of soda pop bottles thrown at him from the bleachers. Finally Umpire Johnstone ordered a recess and sent a policeman to left field to stop the bottle throwing.

The police were also forced to stop a fist fight in the grand stand between two professional ...

George Capron Left Fielder, Oakland

Four New Ball Players,

who appeared in yesterday's game, three for Los Angeles and one for Oakland.

*Ran for La Longe in seventh.
xBatted for Seaton in ninth.
xxBatted for Murray in ninth.
xxxBatted for Garrett in seventh.

SCORE BY INNINGS.

Portland	...	...	...	...	...	...	...	...	...	...
Base hits	...	...	...	...	...	...	...	...	...	...
Sacramento	...	...	...	...	...	...	...	...	...	...
Base hits	...	...	...	...	...	...	...	...	...	...

SUMMARY.

Hits—Off Hunt, 5 in 4 innings; runs, 3; Garrett, 4 in 6 innings; runs, 3.

Charge defeat to Seaton; victory to Nourse.
Three-base hit—Danzig.
Two-base hits—Perry, McCredie.
Bases on balls—Off Hunt, 2; Garrett, 3; Seaton, 2.
Struck out—By Hunt, 3; Nourse, 2; Garrett, 1; Seaton, 1.
Hit by pitched balls—Briggs, La Longe.
Double plays—Darringer to Raymer to Danzig, Casey, unassisted.
Time of game—1h. 55m.
Umpire—Finney.

NATIONAL LEAGUE.

PIRATES BREAK EVEN.

[ASSOCIATED PRESS NIGHT REPORT.]

ST. LOUIS, June 21.—Pittsburgh broke even in a double-header here today, losing the first game, 6 to 5, and winning the second, 10 to 3. Bresnahan was put out of the game for disputing a decision in the first game, and Evans met a similar fate in the second. Scores:

First game:
Pittsburgh, 5; hits, 4; errors, 1.
St. Louis, 6; hits, 10; errors, 1.
Batteries—White, Adams and Gibson; Willis, Backman and Bresnahan, Phelps.

Second game:
Pittsburgh, 10; hits, 19; errors, 1.
St. Louis, 3; hits, 11; errors, 3.
Batteries—Powell and Gibson; Sallee, Raleigh, Rieger, Pickett and Phelps.
Umpires—Johnstone and Moran.

HOT FIGHT.

[ASSOCIATED PRESS NIGHT REPORT.]

CHICAGO, June 21.—Chicago won a hot-fought game from Cincinnati, 1 to 0, today. Each side made three hits, Sheckard getting all three for Chicago. Manager Chance was hit over the right eye by a wild pitch from Gaspar, and knocked unconscious. He recovered in a few minutes and was able to walk to the bench. Score:

Chance was unconscious for little more than ten minutes after being taken from the grounds. Surgeons sewed up a cut on his head, which was then swathed in bandages. Although painful, his injury is not considered dangerous by the surgeons. It probably will keep him from the game for several days.

Chicago, 1; hits, 3; errors, 0.
Cincinnati, 0; hits, 3; errors, 1.
Batteries — Reulbach, Brown and Kling; Gaspar, Beebe and McLean.

TWO FOR PHILLIES.

[ASSOCIATED PRESS NIGHT REPORT.]

PHILADELPHIA, June 21.—Philadelphia won both games today of the first double-header of the season here, Boston being the victim. The first game was a walk-over for the locals. In the second Boston lost, although Frock outpitched Fozen. Philadelphia won in the fifth on two doubles, two sacrifices and a base on balls. Scores:

First game:
Boston, 0; hits, 7; errors, 4.
Philadelphia, 12; hits, 13; errors, 1.
Batteries — Matern, Parsons and Reardon; More and Moran.

Second game:
Boston, 1; hits, 3; errors, 0.
Philadelphia, 2; hits, 4; errors, 0.
Batteries—Frock and Graham; Fozen and Jacklitsch.
Umpires—Brennan and O'Day.

WALLOP PITCHERS.

[ASSOCIATED PRESS NIGHT REPORT.]

BROOKLYN, June 21.—New York used up three Brooklyn pitchers today. Mathewson pitched great ball, and was relieved by Crandall when the game was safe. Dalton, the new Brooklyn outfielder, made five hits in five times up. Score:

New York, 12; hits, 14; errors, 0.
Brooklyn, 1; hits, 8; errors, 3.
Batteries—Mathewson, Crandall and Myers; Rucker, Knetzer, Dessau and Erwin.
Umpires—Klem and Kane.

YALE TRIMS HARVARD.

PARADE AFFECTS LOSERS.

[ASSOCIATED PRESS NIGHT REPORT.]

NEW HAVEN (Conn.) June 21.—The weird antics of the reunion classes seemingly had their effect on the players of the Harvard ball team today, the Crimson going down before Yale, 12 to 5.

The scene on the field before the opening of the game was striking. Headed by a Highland piper, sailors from the navies of the world, scouting gladiators, rough riders firing their revolvers and lassoing all within reach and vari-colored harlequins paraded around the diamond. Score:

Yale, 12; hits, 18; errors 7.
Harvard, 5; hits, 5; errors, 0.
Batteries: Tommers, Freeman and Philbin, Carhart; McLoughlin, Long, Boyer and Young.

MINOR LEAGUES.

WESTERN LEAGUE

At Omaha: Omaha, 11; Topeka, 2.
At Des Moines: Des Moines, 6; Wichita, 2.
At Lincoln: Lincoln, 5; Denver, 4.
At Sioux City: Sioux City, 3; St. Joseph, 7.

AMERICAN ASSOCIATION.

At Minneapolis: Indianapolis, 2; Minneapolis, 3.
At Kansas City: Columbus, 8; Kansas City, 4.
At St. Paul: Louisville, 5; St. Paul, 2.
At Milwaukee: Toledo, 7; Milwaukee, 4.

EASTERN LEAGUE.

Baltimore, 6; Buffalo, 4.
Newark, 3; Montreal, 2.
Providence, 7; Rochester, 3.
Jersey City, 1; Toronto, 0.

SOUTHERN ASSOCIATION.

Atlanta, 2-1; Memphis, 3-0.
Nashville, 3-0; Chattanooga, 4-3.
Birmingham, 4; Montgomery, 2.
Mobile-New Orleans, rain.

In the Big Touring Events of This Season

Columbia

32 H. P. (A. L. A. M. Rating), Has a Brilliant Record

Only perfect score—21 starters "All Connecticut 600-Mile 3-Day Reliability Run."

Perfect score All Long Island 2-Day Run.

Perfect score Washington-Richmond 3-Day Run.

Pacemaker and three privately entered cars completed Atlanta-New York Run without mechanical difficulty of any kind.

A Columbia Car is now pacemaking the Glidden Tour, two are now entered in the Munsey Tour, and one in the 800-Mile 3-Day Buffalo, N. Y., Event.

"This is a Columbia year" Send for Catalog

Columbia Motor Car Company Hartford, Connecticut

VICHY CELESTINS PURITY and EXCELLENCE (FRENCH REPUBLIC PROPERTY) CELESTINS CELESTINS

Natural Alkaline Water

Ask your Physician

Not Genuine without the word CELESTINS

Times Directory of Automobiles and Accessories

Amplex — Formerly American Simplex and Atlas. Two-cycle Cars. Also Cowels Gear Gas-Electric Trucks. BEKINS MOTOR CAR CO., W. C. Williams, Mgr., 1039 So. Olive F3835; Main 1991.

Auburn — "THE MOST FOR THE MONEY." Repairing of "Tourist" cars and manufacturing of new parts a specialty. W. J. BURT MOTOR CAR CO., 10th and Main.

Auto Supplies — Automotor Equipment Co., ELEVENTH AND MAIN. Home F5344. Sunset Main 7957.

Babcock Electric — Noted for its long life batteries, speed, perfect control and hill-climbing ability. 1344 South Figueroa.

Brush — $550 IMMEDIATE DELIVERY. Phone 22299. 1312 S. Grand Ave.

Demot-Lane — Steamer. 5 passenger. 36x4 tires. 91700 L. A. DEMOT 10½ H.P. Runabouts, 30 in. wheels, ... with Remy Magneto, F.O.B. L. A. Immediate deliveries. Agents wanted. 804 S. OLIVE ST. F ...

Empire Tires — Wear Longest—Our Peerless Tube is without a rival. Likewise our Tire Preserver is the best article of its kind ever put on the market. Sizes $5.75. Other sizes proportional. Empire Tire & Rubber Co., 1213 S. Main. Phones F 1913; Main 197.

Firestone Tires — For strength and durability Firestone Tire & Rubber Co., 957 S. Main St. Phones—Main 8179. F8979.

Firestone-Columbus — and Warren-Detroit Cars. California Automobile Co. 960-962 S. Main St.

Ford and Velie — STANDARD MOTOR CAR CO. Twelfth and Olive Streets. F4826. Broadway ...

Goodyear — RAINCOAT CO. Headquarters for AUTO COATS, CAPS AND GLOVES. 210 South Broadway.

Goodyear Tires — Everything in All Kinds of Tires. W. D. Newerf Rubber Co. 949-961 SOUTH MAIN STREET.

Great Western — 1910 Models Now Here. H. O. VOGEL. F4339—Broadway 3990. 1130-1132 S. Olive.

Hupmobile — 4-Cylinder 20-H.P. Bosch Magneto. Sliding Gear, 3000. Licensed under Selden Patent. TRI-STATE AUTO CO., 800-804 So. Olive St. M. C. Nason, Gen. Mgr. Prompt Delivery. Sub-Agents wanted, California, Arizona, New Mexico.

Kissel Kar — "ASK ABOUT KISSEL SERVICE." THE KISSEL AUTOMOBILE CO. 1246 So. Flower St. F2637.

Kline Kar — F2801. GLENN D. EDMONDS MOTOR CAR CO. 1215 S. Flower St. The Kar of Klass.

Lexington — BURKHARD-CRIPPEN MOTOR CAR CO. Pico and Grand Ave. F4588. Broadway ...

Mansfield Tires — The Auto Tire of Quality Guaranteed 3500 miles. The Mansfield Rubber Co. F5896 1040 S. Main

Marathon — Guaranteed for Life. CONSOLIDATED MOTOR SALES CO., (Inc.) Western Distributors. 1216-18 So. Olive St. Home F5804, Broadway 4103.

Marmon & Cole — IMMEDIATE DELIVERIES. Wade Motor Sales Co., 1136 S. Olive.

Moon — PETREL AND SCHACHT. 3 Cars of unquestioned merit. Southern California distributors, WILLIAMS AUTOMOBILE CO., 1201-1205 S. Main St. Phone A1162.

Pennsylvania — THEY ARE HERE—1911 MODELS—JURY ARRIVED. DO NOT FAIL TO SEE THEM. 1144 S. Hope St. VAIL MOTOR CAR CO. Call F 5867 or Main 3499 and we will be pleased to give you further information.

R & L Electrics — "THE PERFECT CONTROL." R. & L. ELECTRIC AUTO CO., 2114 W. 7th St., opp. Westlake Park. Phones—63025, Temple 194.

Waverley Electrics — Highest efficiency small driven electric. Salesroom 516 S. Olive st. Phones—10979; Main 8185. Garage and charging station same st. Workshop at Venice. Phone Venice 4317. W. A. EVANS, Agent.

White Gas — AND STEAM CARS. Immediate Deliveries. PACIFIC MOTOR CAR & AVIATION CO. Home 60151 1219-31 So. Flower St. Main ...

WELCH — MOTOR CAR AGENCY. L. L. BLINN, J. J. KINEHAN. Southern California Agents. 1248-48 So. Flower St.

JUST OUT

Southern California's

STANDARD GUIDE BOOK

By the Los Angeles Times

1910

The Only Complete Guide of the Kind Ever Published.

A HANDBOOK FOR RESIDENTS AND TOURISTS.

Being a Timely Directory Containing Important Information Concerning the Southern Pacific Coast.

MAPS AND ILLUSTRATIONS

Showing Automobile, Railroad, Trolley and Mountain Routes

RAILROAD RECORD.

PACKERS AND ROADS AGREE.

Former Voluntarily Accept Raise.

New Rate Will Apply East of Missouri.

Officials Think Effect Will Be Salutary.

[BY DIRECT WIRE TO THE TIMES.]

CHICAGO, June 21.—[Exclusive Dispatch.] The packing-house interests today agreed to voluntarily accept freight rate increases averaging 11 per cent. on all the products manufactured by them. The agreement was reached between the eastern railroad presidents and George W. Perkins, representing the big packers.

The increased rates will give the eastern roads between $2,000,000 and $3,000,000 increased revenue from the packing-house commodities and live stock, the new rates applying from Chicago east to the seaboard, both on export and domestic products. The advanced rates will, however, carry back to the Missouri River and thereby effect all of the products of the packers.

PERKINS IS MEDIATOR.

The negotiations between the packing-house interests and the railroads were brought to a successful conclusion through the mediation of eastern financial interests represented by George W. Perkins of J. Pierpont Morgan and Company.

No date has been set for the operation for the new rates which are contingent upon a general increase in most all of the commodities handled by eastern railroads. It is not likely, therefore, that the increases will go into effect before the other increases which the railroads hope to secure, are made effective.

INFLUENCE OF AGREEMENT.

Even more important to the railroads than the increased revenue which they will secure is the admission by the packers of the contention of the railroads that some increases in freight rates is demanded by the present situation. This admission is made openly by the packers and is expected to have a tremendous "moral" effect upon the manufacturers of other commodities.

With the packing-house interests admitting that the railroads are entitled to added revenue, railroad presidents believe that few of the larger manufacturing interests can stand out consistently against increases all along the line.

LOCAL RAILROAD RECORD.

"THE PHOENIX" IS NEW TRAIN.

SANTA FE WILL OPEN PARKER-BENGAL CUT-OFF.

Regular Service Over Direct Line from Los Angeles to Arizona Mining Country Will Begin First of July. Placencia and Rich Fruit Belt Will Be Entered.

"The Phoenix" is the name of the new train, with which the Santa Fé will start its service over the new cut-off from Parker to Bengal on July 1, and open the direct line from Los Angeles to Phoenix and the Arizona mining countries.

The train will carry standard sleepers, tourist and chair cars, and will leave Los Angeles each day at 2 o'clock in the afternoon, reaching Phoenix at 8:30 the next morning.

Eighty-five miles, from Cadiz to Parker, is over tracks just completed, while 105 miles east of this stretch is older. Beyond the junction, however, the train will use the lines of the Santa Fé, Prescott and Phoenix.

Eastbound, the new train will use the Pasadena route to San Bernardino, but on the return trip will run over the southern line of the kite-shaped track.

From Fullerton to Richfield, the new Fullerton cut-off will be used. This cut-off also will be opened to traffic July 1. It is six miles in length and cuts nine train miles from the old distance traveled.

In the center of this stretch is the new town of Placencia, in the heart of the fruit belt, where new packing-houses and a new $35,000 station have been built.

RIVALS SAY IT'S "LEMON."

Sicilian Fruit Importers Declare California Citrus Growers Instigated Government Investigation.

[ASSOCIATED PRESS DAY REPORT.]

NEW YORK, June 21.—Three special customs officers from Washington are spending the sultry month in June in quiet water front observations at the docks in Manhattan, and Brooklyn, at which Sicilian lemons are unloaded. The purpose of their visit is to investigate reports that lemon importers are not paying the full duty on lemons, which they import.

The duty amounts to one and one-half cents a pound, but the government gives a rebate for the proportion of the fruit on each shipment that is deemed unfit for consumption, and which the importers are supposed to destroy. The investigators have been trying to learn whether the amount of decayed fruit is over-estimated when the duties are computed.

The proportion of decayed fruit has been unusually large of late, according to the customs returns. On many shipments from twenty-five to thirty per cent. of the cargoes have been reported as unfit and rebates to that extent have been given to the importers.

The importers say the increase in the propotion of decayed lemons from Sicily is due to unfavorable weather, affecting the crop in that country. They say that zealous California lemon growers made the complaints which were the immediate cause of the present inquiry. The California growers, it is said, are trying to put an end to the giving of rebates. If this is done, the importers say, the Californians would keep up the price of lemons.

...SPIRE TO SENATE.

Mo., June 21.—[Ex-... This was [illegible] street ... the Council for ...

CYCLONE DOES QUEER STUNT.

Takes Woman from Bed and Puts Her, Unharmed, in Wagon in Yard.

[ASSOCIATED PRESS NIGHT REPORT.]

FORT MORGAN, (Colo.) June 21.—Lifted from the bed in which she was sleeping by a cyclone which demolished the house, Mrs. W. Randolph, wife of a ranchman living near here, last night was carried twenty-five feet through the air and deposited in a wagon that stood in the yard behind the house. Beyond a few minor bruises and the nervous shock resulting from her experience, the woman appears to have suffered no injuries. Three small children who were in the bed with Mrs. Randolph were unharmed.

NEWSBOY SAVES LIFE.

New York Tenement Boy Saved from Drowning in Water Tank by Rescuer's Endurance.

[ASSOCIATED PRESS DAY REPORT.]

NEW YORK, June 21.—A prosaic police report told today how the courage and endurance of 13-year-old Antonio Telesco, an East Side newsboy, saved the life yesterday of Dominick Fredo, aged 8, as the boy was drowning in a water tank on the roof of a six-story tenement house where he lived. While playing on a roof with other children, the Fredo boy climbed to the water tank, twelve feet high. Sitting astraddle, he lost his balance and fell into the water.

When the policemen, hurriedly summoned, reached the roof they saw a hand tightly gripping the edge of the tank. The policemen scrambled to the top of the tank and found that the hand clinging to the edge was that of young Telesco, whose other hand clutched in an unbreakable grip the collar of little Dominick, thus keeping him above the water. Leaning over, one of the policemen pulled up the smaller boy and then dragged out the Teleso lad, who was almost exhausted. To all appearances Dominick was dead, but the policemen finally resuscitated him.

MAN WITH GOLD JAW.

Connecticut Patient Successfully Undergoes Curious Operation in New York Hospital.

[ASSOCIATED PRESS DAY REPORT.]

NEW YORK, June 21.—A remarkable operation has just been performed at the Post Graduate Hospital by which a man has been provided with an artificial jaw of pure gold, to replace a jaw bone destroyed by disease. The operation is said to be the first of the kind ever performed in a New York hospital.

Michael Wood, 54 years old, of Greenwich, Conn., is the patient. His disease had progressed so far that Wood's family believed his death only a question of months.

BRIDE ROBBED AT ALTAR.

Daughter of Former Gov. Buchtel of Colorado Recovers Watch and Chain in Pawnshop.

[BY DIRECT WIRE TO THE TIMES.]

DENVER, June 21.—Through the recovery by the police in a local pawnshop of a gold watch and chain belonging to Mrs. William Gordon Lennox, daughter of former Gov. Buchtel, who was married here last Saturday afternoon, it was learned today that the bride was robbed while she was standing at the altar.

The watch and chain, a present from her father, had been left in a chatelaine bag in the women's dressing room of the church while the service was being performed.

There is no clew to the identity of the thief beyond a vague description given by the pawnbroker.

"SIS HOPKINS" WEDS.

Rose Melville, Dear to Lovers of Pastoral Drama, Marries Leading Man.

[BY DIRECT WIRE TO THE TIMES.]

SOUTH BEND (Ind.) June 21.—[Exclusive Dispatch.] Rose Melville, better known throughout the country as "Sis Hopkins," was secretly married to Frank Minzey, her leading man in the play "Sis Hopkins," on June 12. The ceremony was performed in New York at the Marble Collegiate Church in Fifth avenue. Mr. and Mrs. Minzey are now at their home in South Bend.

Through her "Sis Hopkins" Mrs. Minzey amassed a fortune of several hundred thousand dollars which has been invested in real estate, the largest office building in South Bend being her property. She will continue on the stage.

ISPOLATOFF IS RELEASED.

Como Police Fail to Convict Russian With Charlton Murder—Husband Still Missing.

[BY DIRECT WIRE TO THE TIMES.]

LONDON, June 21.—The Daily Mail's Como correspondent wires:

"Ispolatoff (the Russian arrested on suspicion of being concerned in Mrs. Charlton's murder) was released today, as there was no evidence whatever against him. No one knew of his release and he left alone and unnoticed for his rustic home at Roggiana, a little mountain village eight miles from Como.

"I overtook him. He is a tall, athletic, handsome man of 50, with gray hair, white mustache, and keen, blue eyes.

"'I saw the Charltons a dozen times,' he said. 'She was pretty and he was very young to manage such a woman. They drank heavily. One should be careful,' he added, 'about making acquaintances.'

"I returned to Como and called on the Director of Police, who said:

"'The release of Ispolatoff marks the end of the affair as far as we are concerned. The police are still searching for Charlton, but unless he committed suicide, which is unlikely, he must be on his way to America. He had about $100 when he disappeared, according to our calculations.'"

GET WELLESLEY DEGREES.

BOSTON, June 21.—[Exclusive Dispatch.] Bright skies today favored the college maids at Wellesley and the thirty-second commencement was a gorgeous event. Among those who received the Bachelor of Arts degree are Lucille E. Clark, 141 Westmoreland place, Los Angeles; Edith ... [illegible]

GOOD CAPTURE.

SMUGGLER IS NOT TALKING.

Federal Officers Fail to Get Information.

Fugitives Seek Asylum With Revolutionists.

Believe Prisoner Member of Dangerous Gang.

Federal officers believe they made a good move in taking Gregorio Gusman, a Mexican smuggler, into custody. The man is now in the County Jail awaiting examination in the United States Court. He refused to talk yesterday though interrogated by Ralph Dominguez and other Federal officers who speak Spanish. To all their questions he returned non-commital replies. His only concern was to get word to his brother. He said bonds would be forthcoming as soon as friends learn of his arrest.

Telegrams were received here from Federal officers at Nogales, N. M., and El Paso, Tex., and San Francisco in reference to the capture of Gusman. The dispatches stated that the smugglers who have recently been in hiding at El Paso have fled to Nogales, evidently with the intention of seeking asylum with the dangerous revolutionists who are now threatening an uprising.

A number of arrests have been made recently at El Paso, and several ringleaders of the smuggling crowd are now serving sentences in the State penitentiary. Nogales being situated on the Mexican border offers a good hiding place. It is stated that a thriving trade in contraband opium is now going on there.

Lillie Hall, who is said to be a confederate of Chick Wallace, reputed leader of the smuggling ring, was held to answer in San Francisco yesterday by United States Commissioner Heacock. She is charged with smuggling opium across the Mexican border.

Gusman is believed to be another member of the same gang. He was taken into custody at Peralta by Orange county officers at the request of United States Marshal Youngworth. Officer Sittel was sent after the fellow.

Gusman and Jose Garcia were surprised by immigration inspectors near San Onofre the latter part of April. The Mexicans were convoying a string of contraband Chinese. In an exciting pistol fight Inspector Chadney and Gusman emptied their revolvers at each other. Gusman fled, but the officers captured Garcia and several of the Chinamen.

Ten days before this encounter, Inspectors Chadney and Conklin ran across Gregorio Espinosa near El Toro. He was in charge of another band of contraband Chinamen. The Mexican gave battle and was fatally wounded by the officers.

The immigration and customs inspectors are determined to break up the notorious smuggling ring. So far they have succeeded in killing one member of the gang, and in putting in jail several others.

MIDSUMMER ST. NICK.

Local Buyer Elects Himself Understudy for Santa—Globe-Trotter Gets Large Bag.

All that R. W. Vincent, art goods and toy buyer for the Boston Store, needs to make of himself a practical and thorough-going Kris Kringle is a few more whiskers, some top boots and a chimney down which to slide. When it comes to practical equipment for the job, the furry gentleman who fills our socks on Christmas Eve has nothing much on this recently returned globe-trotter. Vincent is just back from six months in the principal cities of Europe and Asia Minor, and says he has more things in his pack than S. Klaus ever heard of.

Thousands of dolls, from the doll-heaven of Sonneberg, that comprise every variety from the old-fashioned wooden fright of our grandmothers to the latest products of doll education that walk, sleep and carry on polite conversation in any language desired, toys galore from Nuremberg and Leipsic, antique mahogany furniture from Holland, art objects and bric-a-brac from Vienna and Berlin, marbles and statuary from Florence, and a few odd hundred rugs from Damascus and Constantinople are among his $100,000 worth of purchases.

Trophies of more than ordinary interest ar- bits of fifteenth century handiwork from Switzerland and Germany, ancient dower-chests for fair Dutch brides of 200 years ago, and some old iron-bound treasure chests that might have come straight from Robert Louis Stevenson's Treasure Island.

Between times in his peregrinations, Mr. Vincent found time to see the Passion Play at Oberammergau and to assist, through his polyglot abilities, the police of three countries in a 2000-mile chase for an Armenian criminal. Being the buyer for a modern department store appears, from his account, to present exceptional opportunities to the adventurous.

CONVICTION STANDS.

District Court of Appeal Affirms Judgment of Lower Tribunal in Murder Case.

Fred Loomer, who was sentenced to twenty years in the penitentiary upon his conviction of murder in the second degree, must serve his time, according to a decision rendered by the Second District Court of Appeals yesterday.

After disposing of several alleged grounds for reversal the court said: "Suffice it to say that the testimony adduced on the part of the people tends in some degree to prove the guilt of the defendant. While the jury might have properly reached a different conclusion, nevertheless under the circumstances here presented, it is not within the power of this court to disturb the verdict on the ground the evidence is insufficient. The judgment is affirmed."

Loomer is a cripple. His father and a negro had trouble over the harvesting on a field near El Monte. In an altercation between the two, young Loomer drew a revolver and fatally wounded the negro. H. H. Roser his attorney, pleaded self-defense. When the jury in the Superior Court brought in a verdict of guilty, an appeal was taken. It is possible that the Supreme Court may be asked to hear the case.

Mr. and Mrs. George Wade Meiff... [illegible]

NOTICE

This is an honest ad. The statements made and the prices quoted may seem overstrong—but they are not. They are true.

3 YEARS ECLIPSE OF PROFITS

The Lowman Store Is Underselling Every Other Men's Store in Los Angeles

We know this to be an actual fact. Men come in here every day and tell us they have looked all over town and have nowhere been able to find such values as we are offering. And it couldn't be otherwise—for no other Los Angeles store could afford to sell high-class merchandise on the basis we have outlined for the next three years.

We ask every fair-minded man not to take snap judgment of these statements—but go to the bottom of them. Test us today.

The Proof of The Pudding

These prices are typical of how all our prices are reduced.

$2 Union Underwear $1.35
Pure lisle thread union suits. Splendid value at $2.00 per garment. Now, $1.35.

$1.00 & $1.50 Underwear 75c
Broken lines fancy summer underwear. $1.00 and $1.50 qualities, all at one price, now.

$1.50 Negligee Shirts 95c
Soft collar negligee shirts in white, tan, blue and fancy patterns. $1.50 qualities for 95c.

$1.50 to $2.50 Shirts 95c
Handsome new patterns in high grade shirts in great variety. This is a special lot. Actual $1.50 to $2.50 shirts for 95c.

Manhattan Shirts $1.65
We are selling new Manhattan shirts, the same qualities as are sold elsewhere at $2.00 for $1.65.
50c Neckwear..25c
25c Hose.....20c

$15 Lowman Suits $9.75
All our new spring $15.00 suits are offered now at the one sensational price—$9.75. This is a phenomenal offering for, at $15.00, these suits represented absolutely the best value in Los Angeles.

$20 Lowman Suits $14.75
There are such high grade makes as Michael Sterns included. The price reduction, as stated, is actual. All our $20.00 suits are included.

$25 Lowman Suits $18.75
It is unnecessary to say anything else about them when we tell you that they are from Michael Sterns, Hirsh-Wickwire, and Kuppenheimer. The newest patterns and models.

$30 and $35 Lowman Suits $23.75
No higher grade suits are made than these. They are the best productions of Kuppenheimer, Michael Sterns and Hirsh-Wickwire. Exclusive patterns, cleverly cut and finely tailored.

$20 White Flannel Suits $14.75
White and fancy light flannel outing suits, which are exceedingly popular and seasonable right now. They are handsomely tailored, high grade two-piece suits. $14.75 instead of $20.00.

Lowman & Co. INC.
E. W. LOWELL, PRES. J. F. ANDREWS JR. SECY.
181 S. SPRING STREET

ORIENTAL RUGS
—AT—
MIHRAN & CO.
328 W. 3rd St., Near Hill

Unusually low prices—Perfect satisfaction—Choice rugs. Give us a trial, and we will furnish your home with our beautiful rugs at a very reasonable price. Our stock comprises some of the finest specimens of Persian weaving, and we can supply you with any size or coloring that is suitable to your rooms.

MIHRAN & CO.
Est. 1878. ARMEN KUPELIAN, Mgr.
328 W. 3rd St., Near Hill

BEWARE OF IMITATIONS

Do not be deluded by cheap preparations

DEMAND

THE ORIGINAL and only Genuine BUCHU GIN on the MARKET.

BOUVIER'S

Nothing Like it on EARTH

FOR KIDNEY AND BLADDER TROUBLES

Put up in strict conformity with the Pharmocopoeia Formula as laid down by

THE NATIONAL PURE FOOD LAW

(Serial Number 480)

No family should be without it.
Sold by all Liquor Dealers.

AUCTION
Thursday June 23, 10 a m.
742½ San Pedro St.
The complete and desireable furnishings of a six-room flat. RHOADES & RHOADES Auctioneers. 830-32 S. Main St. Phones: Main 1259 F1259.

Suits and Hats for Youngsters.

California Auction Co.
General Auctioneers.
Phones: 822-24 S. Main St.
Home 65497.
Broadway 4783.

AUCTION
[illegible] Stock wall paper, paints, pain...

Auction
Wednesday, 10 a. m.
747 and 749 South Spring
All Day
29 rooms furniture removed from North Hill St., 15 Enameled and Solid Brass Beds Oak and Mahogany Dressers, Chiffoniers, Commodes, Wardrobes, Toilet Ware, Stands, Chairs, Rockers, Full Leather Morris Chair, Upholstered Parlor Sets, Settees, Leather Rockers, 1 Square Piano, with Rosewood Case, 1 Elegant Oil Painting on Tapestry by Bijou Cost $5000.00, other paintings by Noted Artists, Sanitary Couches, and Pads, Portieres, Lace Curtains, Couch Covers, Revolving Book Case, Mahogany Book Case With Desk, Full Leather Davenport, Oval China Closet, Buffets, Sideboards, 1 Typewriter, Mantel and Upright, Folding Beds, and Mattresses, Bedding, Pillows, Electric and Parlor Lamps, Mantel Clocks, Mission Clocks, Ornaments, Dining Tables with Box Oak Chairs to match, Gas Ranges, Coal Ranges, 1-24 in. Broiler, Refrigerator, Wilton and Belgium Axminster Rugs and Carpets etc.
All must be sold. No limit. Rhod & Hammond, Auctioneers. P2343, Bdwy. 2344

AUCTION
Thursday, June 23 at 10 a. m.
Park Avenue, Tropico
Take Glendale car to Park avenue, two blocks west. Entire furnishings of a 5-room house, comprising oak dressers, 1 chiffonier, 2 enameled beds, mattresses, bedding, parlor rockers, chairs, couches, center tables, portieres, lace curtains, pictures, carpets, rugs, dining table, chairs, dishes, "Glenwood" range, utensils, lawn mower, garden tools, chickens, etc. Owner going East, and everything sells without limit or reserve.
MRS. DR. BATES, Owner.
REED & HAMMOND, Auctioneers.
747-749 South Spring St.

AUCTION
Modern new furniture.
824 CENTRAL AVE.
Will be sold at auction.
FRIDAY, JUNE 24, 9:30 A. M.
Pedestal dining table, $25.00; dresser, $30.00; china closet, dining chairs, elegant rockers, center tables, couches, parlor set, chiffonier, gas range, refrigerator, iron bed, mattress, springs, also National cash register, total adder. Goods nearly new.
THE R. H. STROUSE CO., Auctioneers.

AUCTION
TODAY, WEDNESDAY, JUNE 22, 9:30 A.M.
Entire contents of a nicely furnished 12-room house, all new goods, will be sold at auction.
1145 WEST NINTH ST.
Eight new dressers, iron beds, all bedding, linens, dishes, kitchenware, center tables, rockers, pictures, large mirror, gas range, etc.
THE R. H. STROUSE CO., Auctioneers.

AUCTION
SATURDAY, JUNE 25TH, 10 A. M.

Auction
Wednesday
22nd, at 10
644 San Fern...
Real Estate
Furnitur...
Splendid business location... building, lot 56x136, two ... rooms above, property ... comes on $40,000. Building ... old; modern in every ... nished with the best ... buy, such as brass beds, ... in birdseye maple, mahog... ter-sawed oak, Axmin... Several bathrooms in ... must be sold without ...
L. A. AUCTION & ...
J. J. SUGARMAN, ...
401-403 N. Main ...
Phones—Home P 1719; ...

Auctio...
of beautiful high-grade ... count of departure for ... removed the contents of ... dence to
629 So. Olive
Sale Takes P...
Thursday, Ju...
at 10 a.m. Above ... Chickering piano, ... hogany case, library of ... of standard and ... French Wilton, body ... ister carpets, fumed oak ... chair and rockers in ... double mahogany desk, ... roll top desk, 2 brass ... sets, colonial beds, ... library and parlor tables, ... cases, office chair, ... music box and phonograph, ... refrigerator, 2 gas ... in good condition; ...
C. M. STEVENS, Auc...
Olive st.

Auctio...
Saturday, ...
25th, 10 a...
1332 East Fir...
Hardware ...
Consisting in part of ... hammers, hatchets, ... chicken wire, whips, ... knives, wrenches, pliers, ... cobbler sets, curry comb... paint brushes, shovels, ... tels and globes, pat... dusters, wash boards, ... ters, shelving, etc.
L. A. AUCTION & ...
J. J. SUGARMAN, ...
401-403 N. ...
Phones—Home P 1719; ...

Auctio...
Saturday, June ...
Metropol...
145 PIER AVENUE
25 Rooms of Good ...
Consisting in part of ... modes, chairs and ... bles, heavy brass ... beds, folding ... rope edge woven-wire ... silk floss mattresses, ... rockers, leather ... tains, pictures, ... blankets, pillows, ... vet rugs and carpets, ... ingrain art squares, ... red velvet hall and ... HALL SEATS, TOILET ... lease has expired and ... tents of the well ... will sell. An excellent ... house and home ... any part of the above ... prices, as EVERYTHING ... WILL BE SOLD. DO ... THE HOUR, 10 A. M. ...
REED & HAMMOND, ...

AUCTIO...
Fine Furniture ...
Friday June 24, ...
and 2 p. ...
830-32 So. Main St.
A large consignment of ... class household furniture ... etc., removed for this ... are leaving the city ... on this date. Seats ...
RHOADES & RHOADES, ...
Phones—Main ...

AUCTIO...
Household and Offi...
Wednesday June ...
and 2 p. ...
830-32 South ...
An unusually large and ... ment of household and ... cluding everything ... apartment house ... miss this sale if you ... anything in this line. ...
RHOADES & RHOADES, ...
Phones: Main 1259 ...

AUCTIO...
Thoroughly modern ... Also some furniture.
143 East ...
Will be sold at auction, ... 2 p.m. This is an ... sun parlor, beamed ... magnificent mountain ... will be given. Take ... dale or Gartana ... tively be sold. Owner ...
STROUSE CO., Auctioneers.

Auctio...
Every Tuesday at 10 a.m. ... Special sales ... Main ...
L. A. AUCTION & ...
Sugarman, ...
Broadway ...

AUCTIO...
Reed & Hammond, ... auction ... Make ... tures or ... Office ... Spring ...

W...
...IS BOXING ... PRIZE
...District Attorney ... Will Invest...
...Considers Matter ... Governor's R...
...Official Action W... clares McC...
Dist-Atty. Fredericks ... ceived a telegraphic req... tiest asking him to gi... boxing match that ... place at McCarty's ... Friday night, between ... ...wen Moran, and if it ... prize fight within th... the law, to see that it ... and that all other alle... the law in this respe... This telegram was in ... the Governor's avowed ... anish prize fights from ... the District-Attorney ... took the matter under ad... later gave The Times a ... statement of his attitud... STATEMENT OF FR... "I received today a let... Attorney-General stating ... had heard that ... to be held in Los ... the Governor wishes ... investigate the matter and ... case to take whatever ... action he deems ... "I do not know whether ... intend to prevent the ... fight, or any kind, ... exhibition or prize fight, ... Los Angeles city ... has been in the ... Los Angeles city ... ordinance under city ... and has ended ... the [illegible]

Auction

Wednesday
22nd, at 10
644 San Fernan
Real Estate
Furniture

Splendid business location, 3-
building, lot 50x136, two store
rooms above, property paying
come on $40,000. Building ab
old; modern in every way;
nished with the best that
buy, such as brass beds, b
in birdseye maple, mahogany
ter-sawed oak, Axminster
Several bathrooms in house.
must be sold without reserv
L. A. AUCTION & COM
J. J. SUGARMAN, Auc
401-403 N. Main
Phones—Home F 1719; Brea

Auctio
Saturday, Ju
25th, 10 a.
1332 East First
Hardware Gra

Consisting in part of Henry
hammers, hatchets, nails,
chicken wire, whips, lant
knives, wrenches, pliers,
cobbler sets, curry combs,
paint brushes, shovels, rak
tels and globes, paints,
dusters, wash boards, show
ters, shelving, etc.
L. A. AUCTION & COM
J. J. SUGARMAN, Auc
401-403 N. Main
Phones—Home F 1719; Brea

Auctio
of beautiful high-grade furni
count of departure for Mexic
removed the contents of an 8
dence to
629 So. Olive
Sale Takes Pl
Thursday, June
at 10 a.m. Above consists
Chickering piano, beautiful
mogany case, library of over
of standard and miscellan
French Wilton, body Brussels
ister carpets, fumed and mission
chair and rockers in Spanish
double mahogany desk, cost
roll top desk, 2 toona mahog
sets, colonial beds, curly birch
library and parlor tables, 4 bo
cases, office chair, brass
music box and phonograph, Ki
refrigerator, 2 gas ranges,
in good condition; cooking
C. M. STEVENS, Auctioneer,
Olive st.

Auctio
Saturday, June 25th,
Metropole H
105 PIER AVENUE
25 Rooms of Good
Consisting in part of oak
modes, chairs and rockers,
bles, heavy brass trimmed
beds, folding wood beds,
rope edge woven-wire springs
silk floss mattresses, porch
rockers, leather cushion
tains, pictures, bed linen,
blankets, pillows, Axminster
vet rugs and carpets, pro
ingrain art squares, about
red velvet hall and STAIR
HALL SEATS, TOILET
lease has expired and the
tents of the well furnished
will sell. An excellent
house and home furnishers
any part of the above
prices, as EVERYTHING
WILL BE SOLD. DO NOW
THE HOUR, 10 A. M.
REED & HAMMOND, Auc

AUCTIO
Fine Furniture and
Friday June 24, 10 a
and 2 p. m.
830-32 So. Main St.
A large consignment of
class household furniture,
etc., removed for this sale.
are leaving the city everything
on this date. Seats for all.
RHOADES & RHOADES, A
Phones—Main 1259; P

AUCTIO
Household and Office
Wednesday June 22,
and 2 p. m.
830-32 South Mai
An unusually large and
ment of household and office
cluding everything required for
apartment house hotel or
miss this sale if you are in
anything in this line. No
RHOADES & RHOADES,
Phones: Main 1259

AUCTIO
Thoroughly modern 9-room
Also some furniture.
143 East Avenue
Will be sold at auction, Thu
2 p.m. This is an elegant
sun parlor, beamed ceilings, hot
magnificent mountain view; sett
will be given. Take South Pas
dale or Garvanza cars. Property
tively be sold. Owner leaving
STROUSE CO., Auctioneers.

Auctio
Every Tuesday at 10 a.m.
special sales when advertised.
Main
L. A. AUCTION & COM
Sugarman, Auctioneer
Bdwy. 1647

AUCTIO
Reed & Hammond, Auctioneers
auction room in California
thing. High class furniture
Make sales Real Estate, furniture
ture or Merchandise. Live
Office and warerooms, 327
Spring. Phone—Bdwy. 1969

ION
3 at 10 a.m.
Tropico
Park avenue, two
furnishings of a
ing oak dressers,
beds, mattresses,
chairs, couches,
ace curtains,
e, dining table,
ood" range, uten-
den tools, chick-
East, still every-
limit or reserve.
28, Garvey.
O, Auctioneers.
Spring St.

ION
AVE.
furniture,
920 A. M.
50; dresser, $9.50;
e, elegant rockers,
ior and chiffonier,
ion bed, mattress,
and register, total
CO., Auctioneers.

TION
UNE 22, 9:30 A.M.
furnished 12-room
be sold at auction.
NTH ST.
ods, all bedding,
center tables, rock-
gas range, etc.
CO., Auctioneers.

ION
TH, 10 A. M.
moved from North
d Solid Brass Beds
ressers, Chiffoniers,
oilet Ware, Stands,
ther Morris Chair,
Settees, Leather
, with Rosewood
inding on Tapestry
ther paintings by
ouches, and Pads,
Couch Covers.
Mahogany Book
ather Davenport,
etc., Sideboards, 1
Upright Pedding, Pillows,
ps, Mantel Clocks,
etc. Dining Tables
match, Gas Ran-
e, Steiner, Refrig-
erator, Axminster
e limit. Ried &
F2248, Bdwy. 1950

Who should join the Fitzgerald piano club

¶ *You should*, if you are going to buy a piano. But to particularize, everyone who is thrifty and makes it a point in his life that the money he spends shall buy his *full money's worth.* He is a a person who should join the club.

¶ Young married folks should join the club. A young couple about to be married can not possibly invest a small sum of money each week for their home that will bring more pleasure and entertainment than in securing one of these magnificent pianos through the Fitzgerald piano club.

¶ There are hundreds of young ladies who are ambitious to learn the piano, but who through force of circumstances will have to buy and pay for their own instruments; they should, by all means, quickly send in an application for membership in the Fitzgerald piano club.

¶ Music teachers who are just starting their professional careers should join. (The writer of this advertisement knows a music teacher in New Orleans, the best in the entire South, who has had one very pianos in her studio for over seven years, and it is a good piano today—notwithstanding it has been in almost constant use.)

Sunday schools, lodges, societies and clubs that have small stated incomes could not possibly make a better, safer or easier musical investment.

In short, anyoue who has the faintest idea of buying a piano, it matters not of what grade or at what price *—should join the club.*

If you are thinking of paying around 200 dollars for a piano, it will not take you 5 minutes to see the wisdom of paying the 77 dollars and 50 cents *more* it takes to get one of these pianos through the *Fitzgerald club.*

¶ If you are thinking of paying 375 dollars for an instrument—look at all the 375 dollar pianos you can find—then look at *these. Simply satisfy yourself.*

¶ If you are thinking of buying a 450 or 500 dollar piano—*join the club—and try the club piano for a year.*

¶ The chances are 100 to 1 that you will find it everything you want in a piano. If you do you have *saved* 175 to 225 dollars. If you don't, you haven't *lost* anything; on the contrary, you have *gained.* You have had a *full year's use of the piano for nothing*, as we agree to exchange it and give you credit for all the payments you have made.

The June Bride's gift should be among this notable collection of club pianos

"The piano given to me when I was married," says many a white haired woman, pointing affectionately to the piano which is the honored resident of her home.

Around this piano linger many of the tenderest recollections of her married life. Here she played for her husband the old-fashioned ballads that they both loved. To it she turned for a touch of sweetness among the worries and griefs of later life. Over its keys, yellowed a trifle now, her children's fingers have laboriously hunted the notes in their first "pieces" and exercises.

Would you dower your daughter or wife or sister with such a lifetime solace? If so, give her a piano on her wedding day. Make sure, first, however, that it is a lifetime instrument.

Into the making of these Pianos we are selling to the Club have entered the traditions of one great pioneer manufacturer. To the bride of twenty years ago the J. Taber Fitzgerald represented the triumph of piano construction. To the bride of today it represents the same.

Careful workmanship, beauty of case and perfection of tone have all been faithfully maintained.

When one thinks of a Bride's Piano, one thinks of a Fitzgerald Club Piano—the J. Taber Fitzgerald.

The Fitzgerald Piano Club plan in a nutshell

1. The value of the Fitzgerald Club piano is $375.
2. The price to Fitzgerald Club members is $277.50.
3. The terms are $5.00 cash when you join, then $1.25 per week for 218 weeks.
4. The piano will be delivered when you join, or later, as you wish.
5. The weekly payments of $1.25 begin when the piano is delivered.
6. Every instrument is guaranteed without reserve—for five years. There are no "ifs" or "ands" in the guarantee—just a straight-out guarantee as strong as we know how to make it in writing.
7. If, after 30 days' trial, the piano is not satisfactory we will give you your money back.
8. If the piano is satisfactory after 30 days' use, the club member has twenty-three more months in which to satisfy himself as to the character of the piano. If it does not then prove to be everything that he expects, he has the privilege of exchanging it without one penny's loss for any other instrument of equal or greater value that we sell—(and we sell over a dozen different representative makes.)
9. If a club member dies during the life of his contract we will immediately send a receipt in full to his family for the instrument.
10. A beautiful stool to match the piano is included without extra cost.
11. The piano will be tuned twice without charge.
12. There is positively no interest added.

Victor Talking Machines and Records

¶ For the benefit of people who are unable to visit our store in person we have compiled a booklet, giving full details of the Club Plan, and showing the three different styles and woods of the Club Pianos. We will be glad to mail this booklet, free of charge, to all those who will fill in and return to us the coupon in the lower right hand corner of this sheet.

Columbia Phonographs and Records

Mehlin Grand and Inverted Grand Pianos.

Fitzgerald Music Company

523 South Broadway, Los Angeles, Cal.

Fitzgerald's 20th Anniversary Piano Club

CLIP OUT THIS COUPON NOW AND MAIL TO US TODAY

Fitzgerald Music Company, Los Angeles, Cal. Gentlemen—Please send me, without charge, postage prepaid, your booklet, entitled "The Fitzgerald 20th Anniversary Piano Club," and understand that this request places me under no obligation whatever.

Name ____ Address ____ City ____ State ____

Registered in accordance with the Copyright Act of March 4, 1909, by Martin McCarrick and Fitzgerald Music Co., Los Angeles. Unauthorized use in whole or in part or colorable summaries thereof forbidden.

FISTIC.

IS BOXING A PRIZE FIGHT?

District Attorney Says He Will Investigate.

Considers Matter Promptly on Governor's Request.

Official Action Welcome, Declares McCarey.

Dist.-Atty. Fredericks yesterday received a telegraphic request from Gov. Gillett asking him to give attention to the boxing match that is scheduled to take place at McCary's Pavilion next Friday night, between Abe Attell and Owen Moran, and if it is proposed as a prize fight within the meaning of the law, to see that it is prevented; and that all other alleged violations of the law in this respect be stopped. This telegram was in keeping with the Governor's avowed intention to banish prize fights from California. The District-Attorney immediately took the matter under advisement and later gave The Times the following statement of his attitude:

STATEMENT OF FREDERICKS.

"I received today a letter from the Attorney-General stating that the Governor had heard that a prize fight was to be held in Los Angeles and urged the Governor wished me to investigate the matter and if such was the case to take whatever steps were necessary to prevent the same.

"It is not known whether or not a contest of any kind, call it sparring exhibition or prize fight, is advertised to take place in this city in the future. This city has enacted an ordinance which contests of any kind are endeavored to be pulled off between a sparring exhibition, ty ordinance defining a sparring exhibition, and I have held that all of the attempts at fistic encounters attempted in this territory have been prize fights, and therefore prohibited by law.

"Now comes the city ordinance, however, and defines what is a sparring exhibition. I assume that this ordinance has been drawn by the City Attorney with due regard to all the decisions determining the difference between a sparring exhibition and a prize fight, and that those features which the decisions of our courts in other States hold make the contest a prize fight habe been by this ordinance eliminated and forbidden, and only those things are permitted which by the decisions are held to constitute a sparring exhibition as distinguished from a prize fight.

"This subject, I will confess, is one of some difficulty to me. I never saw a prize fight or a sparring exhibition. I have, of course, my personal ideas in regard to the same, which will in no manner affect my opinion of the law.

"If I determine that these exhibitions are prize fights, I, of course, must conclude that the terms of the ordinance permitting these contests do not properly define sparring exhibitions, as I have no doubt the police force is present to see that the terms of the ordinance are not violated.

"I will give the matter my best consideration and endeavor to decide it according to the law. Any matter, of course, called to my attention by the Governor will receive the careful consideration which it merits.

"I will also submit this ordinance to the Attorney-General and consult with him in the premises."

M'CAREY DOESN'T CRITICISE.

Uncle Tom McCarey declares that he has not the slightest criticism to make in reference to the action of Gov. Gillett or of the District Attorney. On the contrary McCarey says he is glad to have any official action taken that may be deemed necessary. He says he is in hearty accord with whatever will remove from the boxing game anything that the people do not approve of.

"In my opinion," said McCarey last night, "the Governor never had any intention of stopping short bouts. The bouts that we have here are not only within the State law, but are also conducted in accordance with the ordinance passed by the City Council, which was enacted to make certain that such forms of entertainment are within the prescribed limitations of the State law. Our bouts are limited to ten rounds, the gloves weigh at least we have done in all these contests since the ordinance was enacted. We want to keep within the law, and we want the people to come and see these contests for themselves. They are not prize fights, they are contests under the rules of the Marquis of Queensberry, pure and simple.

"It should be remembered that when the Marquis of Queensberry drew up the regulations that bear his name, it was with the announced purpose of putting an end to prize fighting. Our entire conduct here shows plainly that we are endeavoring to live up to the spirit as well as the letter of the law. It is because we have done this strictly that I am satisfied that we will be permitted to continue our boxing contests as we have been doing."

WELCOME.

GIVE BANQUET TO "THE BOSS."

EMPLOYEES OF HAMBURGERS TENDER RECEPTION.

Extend Hearty Greeting to Head of Big Store Who Has Just Completed Tour of Far East—Brother Tells of Organization of Big Mercantile Establishment.

M. A. Hamburger, "the boss" of the "Big White Store," was welcomed home at a banquet last night given on the fourth floor of the Hamburger building. Nearly 200 of the heads of departments and employés of the store assisted in the reception tendered to the man who has just completed a tour of the Far East.

Japanese lanterns, electric lighted, a Chinese band with tom-toms and blatant instruments from which the earnest Mongolian musicians pounded out many discords, and two pretty Japanese maidens who danced, afforded the unique entertainment.

C. E. Adams, who had charge of the entertainment, promised the banqueters four surprises, and, instead, made every number on the programme startling. W. C. Robinson was chairman of the Entertainment Committee. Four-

M. A. Hamburger,

who was welcomed home from a three months' trip abroad by his employees of the great Hamburger store with a banquet last evening.

cause he is a brother of "the boss," could take many liberties, which he did in a speech which hit the mark and caused repeated applause. His subject was "What the Boss Should Do."

He urged a closer union of employer and employé. Mr. Hamburger said, in part:

"We look up to the boss for guidance and counsel, for light and wisdom in the dark byways of perplexity and doubt. We are the army ever willing to obey the general's command, greatest successes in the world are those which have the reputation of being truthful and honest. It takes time to grow by truth and honesty, but once you are grown, no one—nothing—can take away that sterling reputation and the consequent benefits that flow by realizing that 'honesty is the best policy.'

"The Boss must get up earlier and be on deck at the tap of the bell. Before going into battle every good general reviews his troops, and before the that day are out for an eager public's inspection and appreciation, and by the force of his magnetism at the front rank encourage his soldiers with that optimism that magnetizes the purchasing public.

"What the Boss should do I have outlined, I trust, to his satisfaction, and the only injunction that I would dare further to administer is the old but truthful saying, 'Early to bed, early to rise will make Mose both capable and wise.'"

When he arose to respond to the eloquent address of his brother "Mose" was so overcome that he could say but a few words. He promised to give his friends a banquet in the near future at which time he said he will try to show them how grateful he really feels for the esteem shown him last night.

Personal references to the heads of of each department made W. J. Tummonds' address spicy. "Modern Merchandising" was treated by C. E. Adams. "The Welfare of the Help" was the topic assigned to W. N. Bailie who treated it interestingly. "Observation" was H. Otto's subject. "The Buyer's Association" was handled by Elmer Woods and the "Hamburger Benevolent Society" by L. D. Lederman. "The Toast of Welcome" was responded to by W. E. Chamberlain.

SHAMROCK FLUTTER.

FEAST AND SONG CELTS ENJOY.

HALO GREATER THAN THAT OF COMET EXPLAINED.

President of School Board Tells Banquet Guests It Is Good to Renew Spirit of Their Forefathers and Bring Ladies to Imbibe Spirit of the Race.

The Celt loves good cheer, but he loves a good song or a bit of good speaking better. There was everything to his liking at the monthly dinner of the Celtic Club at Christopher's last evening. It was ladies' night, and the grace and beauty of the fair sex seemed to add the bouquet to the

directed to Halley's comet comet has na interest for me. surrounded by heavenly bodies gether."

Mr. Mitchell started the prog by calling on Mrs. George E. for a piano solo and Mrs. Alex for a vocal solo. The artistic of their work was a delight discriminating audience. Prof. Wharton James told of quaintance with Mark Twain.

A harp solo by Mrs. Fanny Burford was a treat. The Irish of R. B. Kirchhoffer literally b down the house. Other featu the programme were recitation Miss Nora Kirchhoffer and Will Learmont, and songs by Charl ing, James B. Burns and Alex

A handsome silver loving c presented to the Caledonian C be awarded for the winners caber (tree tossing) test Jul President Mitchell. The cup w ceived in behalf of the Cal Club by Chief Norman Macdon

A speech that went to the he the Celts was introduced by th master, as follows:

"Not a boy or girl at school h has listened to the words and with pride of Joe Scott."

Mr. Scott, who has enthusia received, said that the flatterin duction of the toastmaster re him of an Irishman in San D dino, who, when asked by a bo could change a $5 gold piece, Begorra, I cannot, but I tha for the compliment, just the sa

"It is a good thing for the renew the spirit of their fore if only once a month," said Mr "and it is a mighty good thing Celts to bring their ladies, so th may imbibe the spirit of the r after all the Celtic race has things which have made histo it is doing things today. No read the pages of our history recognizing that the race ha during the centuries for th things, not for the material The Celtic race was never a race; it always loved religio that has been a wholesome th cause it keeps our relation women to what they ought t have reason to glory in the the Celtic race, and no wo the poetry and songs of bards have been to great hood.

"The Celtic race has sh estness of its character works of life; whether cial or profes

ssified Liners

Classified Rates: The rate for Want ads in The Daily Times one word for each insertion; in the issue 1½c per word each insertion; no charge. 25c except under "Miscellaneous," the rate for 3c per word, minimum charge "Society Meetings," "Personals," Notices," "Church Notices," "Lectures" and "Baths and Mas-

(classified) advertisements for insertion received over the counter 8 o'clock the after 11:30 o'clock Saturday nights will be inserted under heading ate to Classify."

real estate advertisements, to be properly, must be in The Times before 11:30 o'clock Saturday nights 1½c per word.

Sunday circulation of The Times 80,000 copies, and more "liners" closely printed in its columns than five other Los Angeles newspapers

Name your want advertisements "The Times," any time of day or ed secure prompt and careful at-

Times cannot guarantee accuracy no responsibility for errors of any occurring in telephoned advertise-

TIMES will not be responsible for than one incorrect insertion of any cannot ordered for more than one

Those should retain receipts given. There is no payment for "liners." mistakes can be rectified without

AL NOTICES—

In this classification 2c per word and Sunday, minimum charge 15

OM IT MAY CONCERN: PLEASE notice that the undersigned, Mr. C. E. of Beaumont, Riverside county, State ornia, from and after this date will not sponsible for any debts or obligations that Mrs. C. E. Osgood (who sometimes the name Mrs. Ida, or Mrs. Ida S. Osgood) hereafter contract, and I am notified that the said Mrs. Osgood has ht to contract any debt or obligation Mr. Osgood's name, or to attempt to him responsible in any way; therefore will consider this to be due notice ny debts or obligations contracted by Mrs. Osgood is wholly her own and I trust the former terms of her husband will assume sole liability therefor. C. OOD.

THE FIRM OF GOODMAN & Auto Sales & Brokerage Co., 1616 S. has dissolved partnership. Firm will continue business under name of Auto Brokerage Co., with H. S. Ayers as who assumes all bills.

GLENN GOODMAN.

RANCH OFFICES, 638-1/2 S. SPRING advertisements and subscriptions left at Spring st. office of The Times will as careful attention as at the main office.

CO-MOVING, STORING, SHIPPING, and beach trips by auto-trucks, movers. ½ cents per hour. Phone us F6171, 3117. COLLEAR'S VAN & STORAGE Office 639 Main st.

WILL BE SURPRISED HOW CHEAP- and thoroughly your house can be cleaned electric vacuum cleaner; everything left Co. Call BOYLE 242 and ask questions.

TERING, REPAIRING, CANE ing, refinishing, work done, exchange wood-band goods. BROADWAY 4362.

HER PILLOWS RENOVATED AT FEATHER WORKS, 726 San Pedro. Sunset Main 1196; Home F1061.

POOLS CLEANED SATISFACTORY TO owners. LOS ANGELES SANITARY Phone 1325, 3416.

CROSS SANITARY CO., CESSPOOLS and cut. Our men are plumbers. PHONE

L HALL, 227 S. MAIN, NOON PRAY- ing daily; gospel meeting every day.

AL CESSPOOL PUMPING CO. WE our largest load. WEST 8296; 10966.

SONAL—

Sprigens.

in this classification 2c per word and Sunday, minimum charge 15

SONAL—

PROF. STANLEY, PSYCHIC.

re you go into anything of importance- consult anything serious—in business or ip marriage, or before you make any you should consult the master mind rovyance.

ings daily and Sundays, 10 to 8. 247 S. HILL ST., 247.

SONAL—

MRS. MASSON,

ognized palmist of London, Eng., may be ed at 222 S. SPRING ST. (over Owl Store.) by those desiring careful, cor- ous and reliable hand readings from one the oldest palmists of the day. H-CLASS PATRONAGE SOLICITED.

SONAL—TIMES BRANCH OFFICE, 531 Spring st. Advertisements and sub- ons left at the new Spring st. office of Times will receive as careful attention as main office. Complete clerks in at-

SONAL—

MADAME ANNUVE. MADAME ANNUVE. Reliable seeress and psychic. 726 S. HILL ST., 753.

SONAL—THE RELATIVES OF A MR. bell, who lost his life in San Francisco earthquake, can learn something to advantage by addressing POSTOFFICE x, Los Angeles.

SONAL—MUNDO. MUNDO. MUNDO. MUNDO. MUNDO.

Room 308 S. Hill. Special reading 50c.

SONAL—WILL MR. DAY, WHO TELE- ed about the partner's finding the gold ner at 1116 Grand, Sunday noon, please again to 2978.

SONAL—DR. GREEN GIVES LIFE ings daily, test circle Wednesday even- o'clock. 25c. Room 16, 119½ S. Spring.

ANTED— Help, Male.

TED—YOUNG MAN TO FEED PRINT- press; also distribute type. M'KEE TING CO., 229 New High st.

TED—A FIRST-CLASS WAGON AND ace blacksmith at once; no other need ly. 54-56 N. LOS ANGELES.

TED—5 MEN TO WORK IN LAUN- LOS ANGELES LAUNDRY CO., 611 Fernando st.

TED — ONE FIRST-CLASS CARPEN- Call 2308 ORANGE ST., 7 a.m. Wednes-

TED—AN EDGE PRESSER ON MEN'S k. Apply LAMFORT, the tailor, 223 W. d st., room 127.

TED—FIRST-CLASS HOUSE CARPEN- Bring before 8 this morning. 71421 PHONE. Standard wages.

TED—SALESMAN WHO CAN SELL g packing and lubricating oils. Ad- box 114, TIMES OFFICE.

TED—ERRAND BOY WITH WHEEL. y position. Call DETMER WOOLEN 218 S. Broadway.

TED — SEVERAL GOOD STRONG Apply VAN VORST & DERMAN, 6th ancelling st.

TED — PLATEN PRESS FEEDER. at once. EASTERN PRINTING CO., cor. 7th.

TED—BUTCHER TO WORK ON SAT- Apply at HARVARD MARKET, 2174

TED — GOOD BOY TO DRIVE wagon and make himself generally 208 W. WASHINGTON.

TED—GOOD, FURNITURE FINISHER, per day, 8 hours. ECHO CABINET 1st Echo Park ave.

SONAL— DR. GREEN GIVES LIFE ings daily, test circle Wednesday even- o'clock. 25c. ROOM 16, 119½ S. Spring.

SONAL—KATE GOULDING, LETTER delivery. Call.

D — CYCLONE DRILL RUNNER, inners, $4 a day. 124 E. SECOND.

—BOY TO WASH DISHES AND counter. 112 E. 7TH ST.

WHEEL BOYS, ALL DAY OR s. 434 S. HILL, in rear.

EXPERIENCED DOTO NAIL- operator. 207 N. AVE. 18.

ARBER AT ONCE; WAGES $14 MORDEN, Rivera, Cal.

FLOOR LAYERS AT WEST- 2nd st. and 3rd st.

WHITNEY'S

Grade. This was fol-

WANTED— Help, Male.

Note—Applicants for positions are advised not to enclose original recommendations in answer to ads. Send duplicates only.

WANTED—

HUMMEL BROS. & CO., EMPLOYMENT AGENTS. ESTABLISHED 1890.

A strictly first-class reliable agency. All kinds of help promptly furnished. Satisfaction guaranteed.

115 and 117 S. SECOND ST. Between Main and Los Angeles sts. Largest and best-equipped office on the Pacific Coast.

TELEPHONES—MAIN 909. HOME 1068.

Steam hoist engineer, Nevada, $4; boss here; licensed engineer; hotel, $30 etc.; bricklayer, country, $5; house carpenter, Nevada, $4; auto painter, $2.50; linemen, telephone company, Arizona, free fare, $3.75; 8 hours; troublemen, telephone company, Arizona, free fare, $85 month, 8 hours; machinist, city, 35c hour, 9 hours; boilermakers, 35c hour, 9 hours; blacksmith, country, $4; helper, $3; moulds, $4.50, in city; blacksmith, on farm machinery, $4.50; machine miners, $3.50; muckers, $3; steam drillers, for sandstone quarry, Nevada, fare adv.; lime burners, $3.50; shaft miner, Arizona, $4; man and wife, ranch and cook, $60 etc.; married man, ranch, $50 and house; milker, 30 cows, $40 etc.; milker, Arizona, fare adv., $45 etc.; milkers, near city, $40 and $45 etc.; 100 hay and harvest hands, $1.50 to 4.5 etc., 25 ranch teamsters, $1.50 etc.; orchard hands, $30 and $35 etc.; plow teamster, $2; plow shaker, $2, etc., etc.; salesmen, city, $15 and commission; delivery man, market, $15 week; boy, learn trade, $6 week; boy with wheel, $4 week.

HOTEL DEPARTMENT.

Man and wife, rook and helper, $70 etc.; all-round cook, restaurant, near city, $60 etc.; second cook, do pastry, hot springs, $50 etc.; fry cook, beach, $15 and meals; night cook and pastry, beach, $15; all-round baker, country, $30 and meals; all-round baker, country, $30 etc.; baker's helper, country, $35 etc.; all-round baker, country, $35; dishwasher, $25; bell boy, hotel, $20 etc.; waiter, country, $20 and meals, $30 etc.; camp flunky, oil fields, $40 etc.; cold meat man, hotel, beach, $50 etc.; dishwasher, hot springs, $20 etc.; head silverman, cafe, $3 and meals; dish and pot washers, $1, $2 and meals; night porter and clerk, hotel, country, $25 etc.; second cook, restaurant, country, $75 etc.; night cook, restaurant, country, $75 etc.; Henry Gehrkins please call.

WANTED—

AT McDOWALL & CO., successor to Hawkins & Co., Labor Agents, 135 E. Second st.

Main 419. A5153.

3 painters, city, 8 hours.....$2.50 day
10 carpenters, close by.....$3.50 day
10 laborers, city.....$2.25 day
20 boys with wheels, city.....$2.25 day
3 carpenter helpers, city.....$2.25 day

LOOK. NEW RAILROAD WORK. SOUTH. FREE FARE. FREE FARE.
25 pile driver men.....$2.50 to $4 day
25 tie tamper men.....$2.25 day
10 laborers.....$2 day
THIS IS STEADY WORK. SHIP TODAY.

TUCSON, ARIZ. FREE FARE.
20 laborers, fence gang.....$2, $2.25 day
CALL AND LOOK OVER OUR BOARDS.

WANTED — COOK AND HELPER, ROADhouse, Nevada, $70 and fare advanced; cook, Coronado beach, $45; cook, boarding-house, city, $45 etc.; cook, ranch, 12 men, $40 etc.; linen room girl, hotel, $25 etc.; waitress, north, $12 week; waitress, country, $25 etc.; pastry girl, $25 etc.; kitchen helper, country, $20 etc.; mangle girls, Bakersfield, $8 and $9 week; chambermaid, $8 week and meals; housegirls, $20 and $40 etc. HUMMEL BROS. & CO., 115 E. Second st.

WANTED—GROCERY SOLICITOR, EXPERienced first-class local trade, $75 to $100; butcher, able to cut for and manage small high-class local shop, $25 to $100; grocery clerk, $100. Nevada; domestic salesman, Central California, $75 to $85; clothing salesman, experienced in buying, $100 to $125, Central California. Write for our new address, 521 S. Spring st. Times Branch Office. INDUSTRIAL AND COMMERCIAL BUREAU.

WANTED—ABLE-BODIED MEN FOR THE United States Marine Corps, between the ages of 18 and 35. Must be native born citizens. Must have first papers. Monthly pay $15 to $21. Additional compensation possible. Food, clothing, quarters and medical attendance free. After 4 years' service can retire with 75 per cent. of pay and allowances. Service on board ship and ashore in all parts of the world. Apply at YORKE HOTEL, Los Angeles, Cal.

WANTED—AT ONCE, FIRST-CLASS, RELiable carpenter to take the carpenter labor contract to build a California clubhouse at Lookout Mountain, 3 miles from Hollywood; time place to work; date of building about Jan. 1, 1911; must give small bond or contractor to retain per cent. of payments. Call after 9 at 216 CITIZENS NATIONAL BANK BLDG., Third and Broadway st.

WANTED — RANCH FOREMAN; MUST have thorough knowledge of alfalfa, barley and potato raising, under irrigation, and have ability to handle a number of men; house furnished; knowledge of Spanish advantageous; references required. Apply to A. T. TRIMBLE, 328 S. Los Angeles st. No office fee.

WANTED—MEN SEEKING EMPLOYMENT and those wishing to better themselves may join our organization and receive free assistance obtaining employment. Free information bureau for strangers. See secretary.

EMPLOYEES' MUTUAL LEAGUE, 261 Byrne Bldg., 253 S. Broadway.

WANTED — SALESMEN FOR VERY ATtractive 5 per cent. gold bonds, carrying stock bonus; installments or cash; easy to sell by anyone having experience in insurance, bonds, stocks or real estate. Liberal commission. FAIRHEAD, 514 Stimson Bldg.

WANTED—FARMER, GOOD ALL-AROUND man, married or single, to come to Arizona, to take charge of 40 acres alfalfa farm; must understand irrigation; good wages; German, Norwegian or easterner preferred; give references. Address BOX 425, Clifton, Ariz.

WANTED—MEN LOOKING FOR WORK to see my ads. under "Mining." Assayers and cyanide specialists earn from $125 to $200 a month. Let me teach you the trade. 1121½ S. BROADWAY, Room 5.

WANTED—3 BELL BOYS; CALL EARLY; cooks, $50, $60; dishwashers, beach, $9, $10; buss boys, $6, $9; camp flunkey, $25; 3 housemen, $25. HARKNESS & HUNTER, 224 S. Spring, room 408.

WANTED—FIRST-CLASS HOTEL CLERK for the beach, short-hour janitor, 2 buss boys for the beach, window washer for the beach. TOURIST EMP. OFFICE, 225 Bryson Bldg., 143 S. Spring.

WANTED—MEN TO WORK ON PIPE line at McKittrick. Laborers, $2.25 to $2.50; paper men and painters, $2.75; tongs men, $3. Fare refunded after thirty days. Apply on work.

WANTED—4 SALESMEN, CALL BETWEEN 8 and 9:30 mornings or 1:30 afternoons. 311 GERMAIN BLDG.

WANTED—A PRACTICAL CHEMIST WHO has had experience in salt fields; a good position for the right man. Apply at once. Room 515 Grant Bldg. R. E. SHERWIN. 'Phone F7262, Main 4062.

WANTED—MAN, PRIVATE HOME, $25; man and wife, orchard $50, house; laundry assistant, institution, $35; bookkeeper, $100. WESTERN AND GERMAN BUREAU, 343½ S. Broadway.

WANTED—EXPERIENCED CLOAK AND suit buyer for San Francisco; must have good taste and ability; state references and experience. Address F, box 153, TIMES OFFICE.

WANTED — DRIVER FOR FURNITURE store; must be experienced and well acquainted with city. OVERELL'S, Seventh and Main sts.

WANTED—EXPERIENCED MAN TO TAKE charge of peanut roaster; apply at the OCEAN PARK REFRESHMENT STAND, Ocean Park, Cal.

WANTED—ASSISTANT FINISHER, ONE who has had experience finishing for a retail furniture store. OVERELL'S, Seventh and Main sts.

WANTED — FIRST-CLASS CARPENTER; good machinist, licensed elevator operator, stenographer and book-keeper for out of town. Y. M. C. A. EMPLOYMENT DEPT.

WANTED — EXPERIENCED SOLICITORS; exclusive territory; you sell the goods; we deliver; big commission; steady position. BURSON & CO., 704 W. Sixth st.

WANTED—GOOD JAPANESE BOY TO DO plain cooking, family of 2, not much work, good, permanent job; wages $25 month. DELAND ROCHDALE CO., Salton, Cal.

WANTED—2 GOOD STEADY BOYS, 14 OR over, to work from wagon; good pay, short hours; easy work. Apply 525½ S. EASTLAKE AVE. E. Main-st. car.

WANTED—2 HARDWOOD FLOOR SCRAPers. Take Stephenson ave. car to Lorena st., 2 blocks south; come ready to work; long job to right man.

WANTED—AUTO BODY BUILDERS ON limousines, buses and torpedo bodies. BEACON AUTO BODY CO., corner 14th and Alameda. Tel. 24690.

WANTED AT ONCE, SEVERAL GOOD live men; new proposition; best proposition; steady work. Call 8:30 to 10. HAUSELER'S, 107 N. Spring.

WANTED—FOLDING BOX DIE SETTER and pressman; steady work; good salary. RENSHAW, JONES & SUTTON, 321 Stephenson ave.

WANTED—2 FIRST-CLASS CARPENTERS, who can go ahead with rough or finished work. Apply this morning, 439 BRAND BLVD., Glendale.

WANTED—2 BOILER MAKERS FOR A BIG mining company, 8 hours; near Arizona. MURRAY & READY, 130 E. Second st.

WANTED—RELIABLE YOUNG MAN WITH motorcycle for delivery. THE WHITLEY COMPANY, 325 S. Broadway.

WANTED— Help, Male.

WANTED—

BRESLAN-MARKS CO., LABOR AND EMPLOYMENT AGENTS. 125 E. 2ND ST. PHONES MAIN 465, A5467.

Foreman, grading job.....$3.50 day
10 teamsters, north, R.R. work.....$3.25 day
7 carpenters, pipe line, 9 hours.....$4.50 day
20 teamsters, Aqueduct.....$2.50 day
20 laborers, Aqueduct.....$2.50 day

Bridge carpenters, Nevada.....$3.25 day
Bridge gang, laborers, Arizona.....$2.25 day
30 teamsters, near city.....$2.25 day
1st and 2nd cooks, city and country.....steady
Dishwashers, waiters, housemen, buss boys, pot washers, wanted daily.
100 Mexicans, Italians or Greeks as section hands and teamsters, $2.25 to $2.25 day.

WANTED—MEN TO LEARN GOOD TRADE with old-established firm; will pay not less than $12 weekly while learning; be sure and state where last employed and what you did. Address H, box 4, TIMES OFFICE.

WANTED—WAITERS, WAITRESS, WANTED night waiter, $30; swing watch waiter, $10; 5 waiters, restaurant, $10, $11; waiters call TUCKER'S EMPLOYMENT AGENCY, 211½ West 2nd.

WANTED—COOKS, COOKS 2ND, $15; FRY, $15; broiler, $65; 2nd, $35; camp cook, $50 found; 2nd, spring resort, $50 found. TUCKER'S EMPLOYMENT AGENCY, 211½ West 2nd.

WANTED — 10 AMERICAN LABORERS. Apply to MR. MANNING, before 9 a.m., rear of 531 S. Figueroa st.

WANTED—AN EXPERIENCED CANVASser; weekly salary; no commission. Call 10 o'clock, TIMES BRANCH OFFICE, 531 S. Spring.

WANTED—GENTLEMAN OF GOOD ADdress, capable of presenting a business proposition. Call at 326-7 I. W. HELLMAN, 4th and Main.

WANTED—MAN TO MAKE READY AND feed folding box cutting press; must be experienced. RENSHAW, JONES & SUTTON CO., 321 Stephenson ave.

WANTED—STRONG, HONEST BOY, living with his parents, to deliver sewing machines and make himself useful, $1 day to start. 534 W. SIXTH ST.

WANTED—EXPERIENCED CLEANER ON gents' and ladies' clothes. Wages $25 to $30 per week. PIONEER DYE WORKS, Bakersfield, Cal.

WANTED—COOKS, $50, $75; DISHWASHers, $5, $7; 3 Japanese dishwashers, $25; 2 Jap pastry cooks, $60; bell boys. HARKNESS & HUNTER, 224 S. Spring, room 408.

WANTED—TEACHER OF COMMERCIAL branches and manual training, who can supervise boys' athletics. Call F5267 for interview.

WANTED—A1 PHOTOGRAPHER FOR 10-minute work; must be hustler and good operator; also developer; no retouching; steady position. 253 S. Main. PENNY ARCADE.

WANTED — BOYS BETWEEN 16 AND 17 years of age to shoe shine at LEVY'S CAFE. Call through Third-st. entrance at the checkroom, between 12 m. and 2 p.m.

WANTED—AN ALL-ROUND BLACKSMITH, country shop, fine job for right man; must be good. 'PHONE 4622 immediately, Rivera, Cal.

WANTED—REAL ESTATE SALESMAN FOR the best suburban tract on the market; big money-maker. Call ready for business, 218 MASON BLDG.

WANTED—LICENSED STATIONARY ENginer; must understand machinery; steady work for steady man. 2418 HUNTER ST. F6618.

WANTED—WE HAVE AN OPENING FOR a clean-cut, active man; accustomed to dealing with business men. 1220 S. FIGUEROA ST.

WANTED—AN EXPERIENCED SALESMAN understanding china, cut glass and silverware. Apply VOLLMER-JANTZEN CO., northeast corner 7th and Hill sts.

WANTED—YOUNG MAN WITH SOME experience in electric wiring. 725 EAST 16TH. Near Central ave.

WANTED—A PORTER FOR INSTITUTION work. Call today. HOME SANITARIUM, 56th and Central ave.

WANTED—A FINE LOOKING PHYSICIAN, registered in California, with hospital experience, good salary. 742 S. MAIN ST.

WANTED—MAN TO ATTEND TO OUR Mexican correspondence. LOS ANGELES RUBBER STAMP CO., 224 W. First st.

WANTED—EXPERIENCED GORDON PRESS feeders. ABBOTT PRINTING CO., 175 N. Spring.

WANTED—EXPERIENCED MARKERS AND distributors. Apply ELECTRIC LAUNDRY CO., 826 E. 16th.

WANTED — WAITER OR WAITRESS; wages $30 a week. Apply 1443 SAN FERNANDO ST.

WANTED—BOOK-KEEPER, DOUBLE ENtry, thoroughly experienced, with references. M. P. BOSS, 238 S. Broadway.

WANTED—LINOTYPE OPERATORS, ALLround printers and pressmen; non-union preferred. Address H, box 128, TIMES OFFICE.

WANTED—MAN FAMILIAR WITH OPERAtion of caterpillar traction engines, to go to Mexico. A. E. BRUCE, 1032 Central Bldg.

WANTED—EXPERIENCED YOUNG MAN stenographic city; salary $75 to start. Apply 525 BYRNE BLDG.

WANTED—SEVERAL FIRST-CLASS CANvassers for a good proposition. Address F, box 150, TIMES OFFICE.

WANTED—A DISHWASHER, $30 A MONTH and board. HOTEL WOODWARD, 421 W. Eighth st.

WANTED—SUPPLY BOY, $7 PER WEEK, at PURITAN CAFETERIA, 533 S. Spring st.

WANTED — DISHWASHER. 136½ S. SPRING.

WANTED—PAINTER. 707 W. SIXTH ST.

WANTED— Help, Male and Female. Investment Required.

WANTED—FLORIDA LAND — SALESMEN who can invest $1000 or more in one of the best land propositions in Florida can get in on a syndicate now organizing to take over one of the best propositions in the State. This is a big opportunity for those who are equal to the occasion and know a good thing when they see it. Address FLORIDA LAND, Care Nelson Cheesman & Co., St. Louis.

WANTED—HAVE YOU A TRADE? LEARN one that pays $18 per week after six months, $30 per week while learning. $250 required, as guaranty of good faith. ORMSBY, 235 Merchants' Trust Bldg.

WANTED — PRACTICAL BUSINESS woman with few hundred dollars to take charge of employment agency. The best proposition on the market today. Address G, box 174, TIMES OFFICE.

WANTED—YOUNG MAN JOIN EXPERIenced man, real estate business. Experience unnecessary, $250 required. Good opportunity. References exchanged. Address B, box 67, TIMES OFFICE.

WANTED—UP TO DATE BUSINESS MAN with A1 references and $1000 and acquainted with architects and builders, good opening for right man. See SMITH, 701 W. 10th.

WANTED—YOUNG MAN, ASSIST IN OFfice and do some outside work; permanent position; $100 investment required. 253 S. BROADWAY, room 517.

WANTED—YOUNG MAN TO TAKE FULL charge of counter in a store as salesman and record clerk; handle cash. $500 cash required. BECKETT, 207 S. Broadway.

WANTED— Help, Female.

WANTED — AN APPRENTICE ERRAND girl for dressmaking; paid according to ability. ROOM 716, Hotel Woodward.

WANTED—MANGLE GIRLS AND SHAKers, experienced or not; good wages. Apply TROY LAUNDRY, corner 14th and Main.

WANTED — GOOD HOME FOR YOUNG girl; family of 2. 1215 W. 36TH ST. West 2061.

WANTED — NEAT YOUNG GIRL FOR housework, small family. Call 710 W. 42ND PLACE.

WANTED—GIRL TO DO GENERAL HOUSEwork in small family of 2. Phone WEST 2627, or call mornings 200 New Hampshire.

WANTED — WAITER OR WAITRESS; wages $30 a week. Apply 1443 SAN FERNANDO ST.

WANTED—WOMAN COOK FOR BOARDing-house. Apply Gaffney car to College st. 262 N. BROADWAY.

WANTED—WOMAN TO WORK 4 HOURS a day, housework, living near 2801 LOOMORE ST. 'Phone 21369.

WANTED—A LADY WHO CAN TEACH painting; state terms expected. Address F, box 140, TIMES OFFICE.

WANTED—YOUNG SWEDISH GIRL FOR second housework. MRS. C. W. PRICE, 1924 S. Figueroa. Phone 23615.

WANTED—GIRL FOR COOKING AND GENeral housework, 2 adults in family. 1473 E. THIRD ST. Phone 41-J.

WANTED — FLUTIST, CELLIST, TRAP drummer and bass viol, for ladies' orchestra. Call SOUTH 4084.

WANTED — FEEDERS, FOLDERS AND shakers, also girls to learn. LINEN LAUNDRY, 215 Boyd st.

WANTED — A COMPETENT, RELIABLE housekeeper by widower. A. Q. BATES, Wilmington, Cal.

WANTED — YOUNG LADY FOR BOOKkeeping and stenography; salary $15 a week. Call 413 W. 7TH.

WANTED — A GIRL FOR GENERAL housework; no washing. Call 2024 HARVARD BLVD.

WANTED—FIRST CLASS COAT HANDS TO work on high grade tailored suits. JACOBY BROS.

VERNON GAS DISPUTE.

WANTED— Help, Female.

Note—Applicants for positions are advised not to enclose original recommendations in answer to ads. Send duplicates only.

WANTED—COOK AND NURSEGIRL (SAME family, Ocean Park, for summer, $35 and $20; housegirl for one month, city, $25; housegirl, elderly couple, $20, employer here today; ranch cook, 3 men, $40; Swedish or German cook, small family, $40; girl to assist, no heavy work, $20; elderly woman, light place, $15; good home; housegirl, city, Catalina, for summer, $25; nursegirl, city, $20; dishwasher, small place (man or woman,) $30, room, etc.; many others. MRS. PATTEN, 218 S. Broadway.

WANTED—20 INEXPERIENCED GIRLS ON mangle, $7 per week; 6 arm waitresses, city and country, $5 and $6; housekeeper for country, $25; child's nurse, $7 per day and board; cook for 4 men, country, $35; pantry woman, city, $25; 2 chambermaids, city, $25; chambermaid, city, $8 and room; boarding-house cook, $30 and found; 4 kitchen helpers, $7. MARKS EMPLOYMENT AGENCY, 325 S. Second.

WANTED — COOK, INSTITUTION, $50; small hotel, country, $40; boarding-house, $25; delicacy, $25; country, $25; dairy maid helper, ranch, $20; chambermaid, institution, $25; waitress, city hotel, $25; woman assist invalid lady, $25; no objection to child. MRS. MARTIN AND MISS SHAW, 1334½ S. Broadway.

WANTED—FIRST-CLASS HOTEL CASHIER, call early; 2 hotel waitresses, city; 3 waitresses, Nevada, fare paid; chambermaid, room and board; and 15 extra waitresses for 1 week; 2 girls for cabinet work, $25 and found. TOURIST EMP. OFFICE, 143 S. Spring, rooms 225-227.

WANTED—STENOGRAPHERS AND BOOKkeepers. We are frequently called upon to supply competent stenographers and bookkeepers. Register with us and secure a good position. STENOGRAPHERS' ASSOCIATION, 418 Exchange Bldg., cor. 3rd and Hill.

WANTED—LINEN ROOM GIRL, $45; 3 chambermaids, $20, board; 2 laundry waitresses, $22; 2 girls, mixed work, cooks, country, $30, $35; head laundress and helper, $100. Call early. HARKNESS & HUNTER, 224 S. Spring, Room 408.

WANTED—EXPERIENCED BOOK-KEEPER and stenographer; salary $60; young lady stenographer and clerical assistant; salary $12.50 week; book-keeper and stenographer, San Diego, $80; bookkeeper, San Diego, $12.50 week. APPLY 525½ BYRNE BLDG.

WANTED—LINEN ROOM EXPERIENCED chambermaids, $20; waitress, beach, country, $15; (two second) girls, country, $25; San Pedro, $25; camp cooks. GUARD INDUSTRIAL BUREAU, 119½ Spring. 62274.

WANTED—CASHIER AND BOOK-KEEPER for first-class hotel, beach; must have good hotel experience; good salary; call early. HARKNESS & HUNTER, 224 S. Spring, Room 408-9.

WANTED—LADIES AND GIRLS CAN HAVE steady employment at home copying designs, $6 to $12 per dozen up. WOMAN'S NATIONAL ART ASSOCIATION, 287 Broadway, opposite Courthouse. See instruction course.

WANTED — YOUNG GIRL IN LADIES' neckwear factory to learn trimming and go errands; permanent position and opportunity for advancement. BENJAMIN KAPLIN & CO., 132 Winston st.

WANTED—STENOGRAPHER AND BOOKkeeper; must be of good appearance, pleasant position, $60 month and lunches. STENOGRAPHER'S ASSOCIATION, 418 Exchange Bldg., corner Third and Hill.

WANTED—A GIRL OR MIDDLE-AGED woman to assist with general housework where there is a family of children; everything very plain; no baking. Address or call 1417½ W. 36TH ST. Main-Pas-ave. 62276.

WANTED—WILL GIVE LADY FURNISHed room with housekeeping privileges and $20 per month for assisting with care of baby; no washing expected. 1220 W. MAIN ST., Alhambra.

WANTED—TELEPHONE OPERATORS, EXperience not necessary; paid while learning. Apply 622 S. HILL.

WANTED—TEACHER OF LATIN, MATHEmatics, vocal, music, for California High School; also teacher of commercial branches and domestic science. Call F5267 for interview.

WANTED — WAITRESSES, WAITRESSES, country, free fare, $25, found; restaurants, cafe, $9, $10; beach, $8, 3 meals, $7, 6 days, $9. TUCKER'S EMPLOYMENT AGENCY, 211½ W. Second.

WANTED—CHAMBERMAIDS, CHAMBERmaids, rooming-houses and hotels, city and beaches, $4, $5, $25 and $30, room. TUCKER'S EMPLOYMENT AGENCY, 211½ W. Second.

WANTED — ATTRACTIVE YOUNG LADY at moving picture show; must be a good singer; none others need apply. Call at once, FLORODORA THEATER, 113 E. First st.

WANTED — FIRST CLASS SOLICITORS high grade article for women; stead positions; salary and commission. MODERN-ICAL CO., 234 Copp Bldg., 214 S. Broadway.

WANTED—FIRST-CLASS NEAT GIRL FOR general housework; must be able to cook for and serve 2 or more people; good wages. 962 S. UNION.

WANTED — A GOOD WOMAN TO TAKE care of boy; good home at the beach; board and wages. Call right away at AQUARIUM, Venice. P. O. Box 471, Venice, Cal.

WANTED—HOUSEKEEPER, GOOD COOK, 30 years or older, two meals daily; privilege of other work; references. Apply address B, box 267, TIMES BRANCH OFFICE.

WANTED—10 WAITRESSES, CITY AND country; cook, country, $60; one, $30; 2 pantry girls, $25, $30. HARKNESS & HUNTER, 224 S. Spring, room 408.

WANTED—2 SALESLADIES THAT UNDERstand sewing; salary, $20 per week. Apply at CLOTHING STORE, upstairs, 446½ S. Spring.

WANTED—GIRL FOR CANDY STORE, $10 week; laundress, institution, $30 month, room and board. Call early at THE SWEDISH AND GERMAN BUREAU, 343½ S. Broadway.

WANTED—OFFICE GIRL IN PHYSICIAN'S office; wages $25; stenographer preferred. Call today, 2:30, 404 WRIGHT & CALLENDER BLDG.

WANTED—COMPETENT GIRL FOR GENeral housework, no washing, who does not object to going North for the summer; good wages. Address 9738 ELLENDALE PLACE.

WANTED—GOOD BOOK-KEEPER AND stenographer. Apply between 9 and 12. CALIFORNIA TEACHERS' BUREAU, 424 I. W. Hellman Bldg.

WANTED—FIVE LADIES, EXCEPTIONAL opportunity for first five. See "Instruction Course" ad. "FLORENTINE." 227 Mercantile Place, corner Broadway.

WANTED—MIDDLE-AGED WOMAN, GENeral housework, 2 in family, washing and ironing, good plain cook, $25. HOME 'PHONE Main 8.

WANTED—GIRL FOR GENERAL HOUSEwork; must be used to children. Call mornings, 1229 VAN NESS AVE. Take Santa Monica car.

WANTED—25 GIRLS TO LEARN LAUNDRY work; also 25 experienced mangle girls. LOS ANGELES LAUNDRY CO., 621-37 San Fernando st.

WANTED—GIRL OR MIDDLE-AGED WOman to help with light housework for few weeks. Call POSTOFFICE, Dolgeville, Cal. 'Phone 221 Bonsall.

WANTED—YOUNG LADY FOR GENERAL office work in grocery store; board, room and $5 per week with future. INDUSTRIAL & COMMERCIAL BUREAU, 531 S. Spring st.

WANTED — EXPERT STENOGRAPHER wishes a few more customers in shorthand and typewriting; will go to your office for work. MAIN 8621, 1641.

WANTED—AN ENERGETIC YOUNG WOMan of teaching experience for summer work. References required. Address F, box 12, TIMES OFFICE.

WANTED—THOROUGHLY EXPERIENCED commercial book-keeper for good wholesale house; salary, $60 to start. Apply 525 BYRNE BLDG.

WANTED—EXPERIENCED BOOK-KEEPER who understands stenography and typewriting. Pleasant place and short hours. PACIFIC GEM CO., 623 Broadway, Room 207.

WANTED—BINDERY GIRLS, EXPERIenced folders. CHICAGO COLOR PRINTING CO., 115 Center Place between Main and Spring sts., near 1st.

WANTED—YOUNG LADY ATTENDANT IN dentist's office; state light; wages light. Address F, box 113, TIMES OFFICE.

WANTED—A WET NURSE. APPLY TO MRS. R. S. HEGARDT, 725 E. Ocean ave., Long Beach, Cal.

WANTED—COOK AND SECOND GIRL FOR boarding-house, $35 and $25; chambermaid, $20 a week. 139 N. MAIN ST., room 12.

WANTED—A LADY TO RUN AN APARTment house; state age and experience. Address F, box 138, TIMES OFFICE.

WANTED—THOROUGHLY EXPERIENCED cloak and suit saleslady; permanent position. RELIABLE CLOAK CO., 107 S. Broadway.

WANTED—YOUNG GIRL TO HELP WITH light housework; good home and wages. 1141 E. 27TH. South 2020.

WANTED—4 WOMEN TO WORK IN KITCHen. Call early and be ready for work. BOOS BROS.' CAFETERIA, 424 S. Hill.

WANTED — CERTIFICATED TEACHERS for Arizona. CALIFORNIA TEACHERS' BUREAU, 424 I. W. Hellman.

WANTED — DISHWASHER FOR DELICA-

WANTED— Help, Female.

WANTED—GIRLS TO WORK ON LEATHer draperies. SUNTAN LEATHER CO., 705 S. Spring st.

WANTED—GIRL, STEADY WORK, DON'T phone. WESTERN LITHO CO., 909 E. 2nd st.

WANTED—AN A1 BANK STENOGRAPHER. 510 GERMAIN BLDG.

WANTED—EXPERT LADIES' GLOVE FITters. JACOBY BROS.

WANTED—FIRST-CLASS PANTS FINISHers. 224 S. SPRING, room 516.

WANTED— Help, Male and Female.

WANTED—

Chief cook, second and baker; waiters and waitresses, and dishwashers for finest grill between San Francisco and Los Angeles. No applications will be considered unless all references are furnished. Address PLAIN, 2 S GRILL, The Alexandria, Los Angeles. Party will be in city to make selection middle part of week.

WANTED—ALL COLORED, I SOLICIT THE patronage of strictly first-class help only. Remember those who want colored help habitually will place their orders with me; all kinds of work for reliable help. Call at once. COLEMAN'S EMPLOYMENT OFFICE, 211 E. Second st. Broadway 4288. A3875.

WANTED — CATHOLIC MEN AND WOMEN to represent Catholic publication in your own parish in city; also in all small towns in State. Good compensation to hustlers. Call at or address EXTENSION MAGAZINE, 427 Byrne Bldg., 253 S. Broadway, Los Angeles.

WANTED—A MIDDLE-AGED MAN AND wife to take charge of elderly lady in exchange for rent of bungalow; will pay small salary besides; 2 minutes' ride from city; 5c fare. Call Wednesday, MISS L. M. LAPHAM, 642 S. Grand ave., city.

WANTED—MAN AND WIFE, FOR PRIVate place, Altadena, care of grounds, general housework and laundry. Wages $35 per month. Call 1300 NEW YORK AVE., Pasadena.

WANTED—ANYONE CAN MAKE MONEY writing short stories; big pay. Send for free booklet. Tells how. PRESS SYNDICATE, San Francisco.

WANTED—TEACHERS FOR POSITIONS IN the coast counties; no registration fee. PAYNE TEACHERS' AGENCY, Santa Barbara, Cal.

WANTED—APRICOT CUTTERS ON THE Orcutt-Hale Ranch, near San Fernando. Come at once. GEORGE H. PRINCE, Lankershim, Cal.

WANTED— Help, Male and Female. To Learn Trades.

WANTED—

AUTOMOBILES. AUTOMOBILES. Men, The National Day and Night Automobile School. We teach shop work on steam, gas and electric vehicles, road repairing and driving; satisfaction guaranteed; before wasting your time and money with somebody else, call on us and investigate our methods; interview our scholars and consult some of the hundreds we have graduated.

NATIONAL AUTOMOBILE SCHOOL, 2138 WEST SEVENTH STREET.

WANTED—IF YOU WANT A POSITION as fireman,

Classified Liners

WANTED—Miscellaneous.

WANTED — PAPERING, $2.5 A ROOM. thuling, $1.35; painting equally as cheap. Tel. West 3602. 1017 S. BONNIE BRAE.

WANTED—THE ADDRESS OF ROBERT Hamilton, friend of Fred Durham. Address E. C. CAMPBELL, Redlands, Cal.

WANTED—TO BUY SECOND-HAND OIL machinery; tools, boilers, engines. MAIN 2043. A2043.

WANTED — TO BUY RETURN TRIP ticket East. Address D, box 136, TIMES OFFICE.

WANTED—TINTING, 2 ROOM UP. WORK guaranteed. PERCY GRIFFIN, 51521. West 6351.

TO LET—Furnished Rooms.

TO LET—
ANNOUNCEMENT
A NEW HOTEL IN LOS ANGELES
HOTEL SHERMAN
314 W. 4th street and 464 S. Hill st., 100 feet west of Broadway; is offering unexcelled accommodations; an very attractive summer rates; 150 rooms and 24 private baths, white enamel woodwork, perfect beds, sumptuous furnishings, ideal cleanliness, excellent service, every modern convenience, including long distance telephone in every room; $1 a day; $5 to $12 a week.

TO LET — AT REDUCED RATES. "ALL THE COMFORTS OF HOME." With the conveniences and service of the new, MODERN, FIREPROOF FAMILY HOTEL "SANTA RITA." BROADWAY AND MAIN AT 11TH ST. Facing a beautiful park and convenient to teach cars, yet centrally located, it is the IDEAL SUMMER HOTEL OF LOS ANGELES. Pleasant outside rooms, beautifully furnished with bath and every modern comfort, $1 day. Liberal reduction weekly and to families.

TO LET—"VALDEMAR." 632 WEST SIXTH. family, commercial hotel, exceptionally handsomely furnished rooms, private baths, summer rates $2.00 $4.00, $5.00 week; unsurpassed, incomparable accommodations; inconceivably, advantageously located, unparalleled conveniences; unexcelled appointments; superlative cleanliness; magnificent residential environments; discriminatory comparison supplicated; permanent patrons proportionately propitiated.

TO LET—"STRICTLY NEWLY" FURnished rooms with board, light and airy, in refined private family. Home cooking, like mother's; home comforts. Very desirable location. Call 1042 LINCOLN ST., between 8th and 9th, west of Figueroa.

TO LET — NEW RESIDENCE, LARGE rooms, 2 closets, sleeping porch, private bath, hot water heat; also sleeping porch. Wilshire near Westlake; first-class accommodations; 1, 2 or 3 gentlemen. N.W. CORNER VIRGIL AND FIFTH. 'Phone 50920.

TO LET—HOTEL ARTHUR, 527 S. Olive. New building. Newly furnished. 50c per day up. With or without bath. Cars from all depots. PHONE A3603.

TO LET — ATTRACTIVELY FURNISHED, large airy rooms and outside sleeping porch in private home, 15 minutes from 5th and Broadway. Summer rates. Phone 24606 or call at 154 W. 23RD.

TO LET—WESTLAKE WAY, IN LOVELY private home, attractive front room, very clean, cheerful and sanitary, nice surroundings; lawns, palms and flowers. West 9th car. 826 GRATTAN ST.

TO LET—2 LARGE SUNNY FRONT ROOMS, well furnished for housekeeping; electric lights, refrigerator, gas, 'phone, piano; 1 side rooms for housekeeping. $10 a month. 315 KOHLER, between Eighth and Ninth.

TO LET—ROOMS, BEST 10 CENTS A DAY hotel in city. HOTEL CLIFT, 1112 E. Seventh st., only 2 blocks south of S. P. Main Depot. FREE BATHS. FREE READING ROOM.

TO LET—THE KONETA. NICE CLEAN furnished rooms by the day or week from $1 a week up; centrally located, near Times Office. 121½ N. BROADWAY. 'Phone Main 8276.

TO LET—BRIGHT SUNNY ROOMS; HOUSEkeeping and single, $4.50 to $5; hot bath, laundry, walking distance. Cars direct to depots. TEN EYCK, 111 S. Figueroa.

TO LET—NEWLY FURNISHED, BEAUTIfully located sunny parlor bedroom, large closet, modern, quiet, close in. 425 N. HILL, Flat 15. No housekeeping.

TO LET — LARGE, WELL FURNISHED rooms. HADDON HALL HOTEL, 330½ S. Spring st. Rates by week, $2 to $4; by month, $7 to $15; by the day, 50c, 75c, $1.

TO LET—NICE FURNISHED HOUSEKEEPing rooms, rent reasonable, all modern conveniences. Telephone. MAIN 8. No objection to children. 240 N. OLIVE ST.

TO LET—2 ROOMS, COMPLETELY FURnished, for light housekeeping; new house, new furniture; reasonable rent; no children. 1460 W. 20TH PLACE. Take University cars.

TO LET—2 LARGE FRONT SUNNY HOUSEkeeping rooms, single or en suite; private residence. Westlake Park. 429 LAKE ST. Main 6646.

TO LET—HOUSEKEEPING, WIDOW WITH modern, well furnished 5-room flat wants party or married couple to share same; very moderate. 1310 CALIFORNIA ST.

TO LET—HOTEL LILLIE, 534 S. HILL. Furnished rooms by the day, week or month, at reduced summer rates. Also rooms for light housekeeping.

TO LET — HOTEL LOCKE, 139 S. HILL, neatest, cleanest and coolest rooms in the city, from $2 a week up; housekeeping rooms also PHONE A3257.

TO LET—FURNISHED ROOMS, $5 NEWLY furnished rooms, running water, modern, $2 per week, 50c a day. 947 S. LOS ANGELES ST. Phone A7461.

TO LET—TWO HANDSOMELY FURNISHED corner front rooms in nice quiet home of two people. Hair mattresses, garage. PHONE 71291.

TO LET — FURNISHED ROOM WITH privileges of large porch, parlor, kitchen and baths, $3 to $4 weekly. 447 S. GRAND, Ex.

TO LET—HOTEL CENTRO, 301½ S. SPRING, new house, new furniture, 50c a day and up; $2.50 to $5 a week. 'PHONE F6564.

TO LET—VERY CLOSE IN, NICELY FURnished room, in private family, second floor, 543 S. HOPE. A3254.

TO LET—NICE, CLEAN, NEWLY FURnished rooms; free bath; fine location, $1.50 week up. 330 W. FIRST ST.

TO LET—PLEASANT ROOM IN PRIVATE home, on Seventh st. car line. 706 WESTLAKE AVE. Home 'Phone 54266.

TO LET—$1.50 WEEK AND UP, GAS AND electricity; five baths; block west of Courthouse. 612 TEMPLE ST.

TO LET—FURNISHED ROOMS, HOUSEkeeping; separate entrance, use piano, 'Phone 24672. 121 S. 25TH.

TO LET—3 FURNISHED HOUSEKEEPING rooms, $12 per month. 'Phone W. 4515. Address 806 W. 17TH.

TO LET—NICELY FURNISHED ROOMS, centrally located; summer rates. 619½ W. Sixth st. THE HOTEL DARLINGTON.

TO LET—CLEAN LIGHT ROOMS, LODGing or housekeeping; gas, bath, electricity; summer rates. 1046 MAPLE.

TO LET—SLEEPING ROOMS, $1.50; HOUSEkeeping rooms, $2 and up; running water, bath, phone. 1316 S. HOPE ST.

TO LET — FURNISHED HOUSEKEEPING rooms; $1.75, $2 week each, $7 month, baths. 548 E. PICO.

TO LET—NICELY FURNISHED ROOMS, good neighborhood, walking distance. 673 KIP ST.

TO LET—FURNISHED, PART OF A 6-room flat for housekeeping. 1143 SOUTH OLIVE.

TO LET—HOUSEKEEPING ROOM, $2 PER week, free gas and bath. 263 SAN JULIAN ST.

TO LET—REX HOTEL, 216 S. BROADWAY, the best, $2.50 to $3.50 per week. Phones.

TO LET—FURNISHED FRONT ROOM. 1307 E. 8TH ST.

TO LET—ONE FRONT ROOM, SUITABLE for two. 215 W. 18TH ST.

TO LET—Unfurnished Rooms.

TO LET—NEW 3 ROOMS, PRIVATE BATH, disappearing beds, oak floors, janitor, telephone, hot water all day, every convenience, fine views, close in, good neighborhood, Crown Hill car. 1216 W. FOURTH ST.

TO LET—CLOSE IN, IN REAR, UNFURnished or furnished modern outside 2-room apartment, with private baths. 561 S. HOPE.

TO LET — UNFURNISHED ROOM WITH kitchen, $10; steam heat. 1243 W. 6TH ST.

TO LET—Flats.

TO LET—ARTISTIC MODERN NEW BUNgalow, 5-room flat; also 4-room flat; oak floors, built-in effects, janitor service, Westlake district, new building. "CHATSWORTH TERRACE," 946 and 954 Park View st. W. 8th st. car.

TO LET—CHOICE UPPER FLAT AT 311½ Dalton ave., 4 rooms and bath, buffet and cabinet kitchen; rent $16, water paid. Take West Jefferson car to Dalton. Inquire lower flat.

TO LET—CLOSE IN 5-ROOM FLATS, GAS ranges, water paid, rent reasonable. Also one 5-room cottage. HUBBELL INVESTMENT CO., 502 Bullard Block. Phone A2134.

TO LET—LOWER UNFURNISHED 6-ROOM flat, 1057 S. Hope. Newly tinted and painted throughout. Fine yard. Water paid. $25 per month. PHONE 24226, owner.

TO LET—MODERN LOWER FLAT, WATER paid, walking distance, 414 Towne ave., $22; 3-room rear cottage, $10. Apply to owner, MORRIS GOLDENSON, 223 W. Third st.

TO LET — CLOSE IN, "THE GOLDEN," modern outside 6-room lower flat, suitable for subletting, 617½ GOLDEN AVE. Reasonable

TO LET—Flats.

TO LET— 4367-4352 S. GRAND AVE.
ONE OF THE HANDSOMEST FLATS IN THE CITY, JUST FINISHED; EQUIPPED WITH DISAPPEARING BED, BOOKCASES, WRITING DESK, HARDWOOD FLOORS, BEAM CEILINGS, REAL STONE MANTEL, WASH TRAYS, ETC., IN A BEAUTIFUL BUILDING.
SUMMER RATES.
FOR LEASE SEE
F. H. REDPATH, OWNER,
S. 549, 4350 S. FLOWER.

TO LET—6-ROOM UPPER FLAT, VERY conveniently arranged for re-renting a room, if desired; vacant about July 1. 117 E. 25TH ST.

TO LET—NEW, MODERN 4-ROOM FLAT, southwest, east front, 16th and Normandie, $12.50, water paid; worth $20. Key 3029 W. 16TH.

TO LET—IN WESTLAKE SECTION, NEW, modern, cozy, 5-room, lower flat, strictly first-class; adults. Apply 722 VALENCIA ST.

TO LET — UNFURNISHED 3 ROOMS, large, light and attractive. Call evenings, after 7. PHONE 54722.

TO LET — 5-ROOM FLOWER FLAT, GAS range, hot water; Westlake district, 1028 GRAND VIEW ST. 'Phone West 2346.

TO LET—NEW MODERN FLAT, 5 LARGE rooms and basement, every convenience, water paid; rent $22.50. TEMPLE 1750, 54722.

TO LET—CLOSE-IN, MODERN, OUTSIDE, 4 or 6-room flats, 405 and 408 S. FREMONT, first floor; no children.

TO LET—$12? FINE LARGE 4-ROOM FLAT, gas, electricity, porcelain bath. 2000 MAPLE AVE.

TO LET—419; NEW 4-ROOM FLATS, 3 WALL beds. 1241 CROWN HILL. 'Phone 53291.

TO LET—Furnished Flats.

TO LET—COZY ROOMS, SUMMER RATES. $18—4 rooms, hardwood floors, Sunset blvd. $18—4 rooms, screened floor, near Echo Park. $20—4 rooms, first floor. Hope near Pico. $20—4 rooms, second floor, tint, paint. $25—7 rooms, first floor, Highland Park. OWNER, 2812 Central Bldg. 'Phone 321.

TO LET—FURNISHED FLAT, 2 ROOMS, $12; gas, bath, electric lights, telephone; also furnished house, 4 rooms, $13, 15 minutes from Broadway. 1721 E. 21ST ST., near two car lines.

TO LET—FURNISHED COTTAGE FLATS. $25—4 rooms, second floor, lawn, flowers. $30—4 rooms, concealed beds, equal 7 rooms. $35—7 rooms, new building, new furniture. OWNER, 312 Central Bldg. 'Phone Main 231.

TO LET—FOR SUMMER MONTHS, 5-ROOM upper flat, neatly furnished; hot water, good car service, $15 month. 122 W. 41ST DRIVE. Take W. 48th-st. car, or Redondo, by Strawberry Park. 'Phone South 4561.

TO LET—
4-room flat and barn, nicely furnished, large lawn, $27.50.
Inquire 3452 S. FLOWER ST., near Adams. A1962. Main 7452.

TO LET—AT GREAT SACRIFICE, 6-ROOM flat, very comfortable and convenient. Phone and water paid. Call evenings after 7. PHONE 54722.

TO LET—4-ROOM COTTAGE-FLAT, COMpletely furnished for summer; rent reasonable. 2207 TOBERMAN ST. Home phone 24942.

TO LET—FURNISHED OR UNFURNISHED 4-room modern flat, fine location, wall bed, oak floors. 1530 HILLARD AVE. Price Heights.

TO LET—4 AND 5-ROOM MODERN FLATS, fully furnished, right in town, or will sell furniture cheap; no children. 544 S. HOPE.

TO LET — NEWLY FURNISHED UPPER mission flat, everything modern and complete. 1259 E. 8. BONNIE BRAE.

TO LET—FURNISHED 4-ROOM UPPER flat; walking distance. 1115 INGRAHAM ST.

TO LET — 4-ROOM FURNISHED FLAT with piano. 1352 S. GRAND AVE. Flat 3.

TO LET—Apartments, Furnished and Unfurnished.

TO LET—THE WILLARD.
New building, new furnishings, all modern conveniences, and located in that splendid quarter, "Crown Hill district." Two and three rooms. Short distance west of Third st. tunnel. But 200 feet from Crown Hill car line. 121 S. BOYLSTON ST.

TO LET—THE STRAFORD, STRICTLY high-class apartment hotel, 15 minutes from center of city; two blocks from Westlake Park; lawn and flowers; large verandas, cool and delightful; lowest summer rates in the city. SIXTH AND BURLINGTON.

TO LET — BUNGALOWS, 1295-1297 COURT st., corner Edgeware, unfurnished, 3 rooms, bath, cabinet kitchen; 2 disappearing beds, dressing-room, ventilated closet, shrubbery front and rear, with storage room, brand new, only $15. E. S. ELLIS, 401 Fay Bldg. A4328, Main 8661.

VALDEZ APARTMENTS.
512 S. Coronado st., near Westlake Park; 2 and 3 rooms, a quiet, pleasant home; every convenience. 53408.

TO LET—MICHIGAN APARTMENTS.
1133 WEST FIRST st.
$8, $10, $12 monthly. 2-room modern housekeeping suites, large grounds, abundance of flowers. High and sightly. WHY LOOK FURTHER?

TO LET—THE MARCELLA, BEAUTIFUL 2 and 3-room apartments; also single rooms, hot and cold water, steam heat, private bath and telephone, all outside rooms, 5 minutes' walk from center of city. BROADWAY 2126. 123 S. FLOWER.

TO LET—
WESTLAKE DISTRICT.
A fine corner suite, large, airy rooms, cool and restful.
CHOICE LOCATION.
730 BEACON ST.

TO LET—HOPE APARTMENTS 3-ROOM suites, with bath, every room an outside room, good furniture, good service and scrupulously clean; only desirables solicited; summer rates, $25. 2523 S. HOPE. 'Phones 22413, 22414.

TO LET — BEFORE SELECTING OR changing your room, notice the special rates NEW HOTEL BROADWAY is offering at 207 N. Broadway, from $2.50 per week up. Suites, single rooms and apartments; fire, telephone exchange.

TO LET — CALDWELL APARTMENTS, 625 CROCKER ST. New 3-story fireproof brick building; 2, 3 and 4-room apartments, completely furnished; $3 and up per week. Electricity, bath, laundry and 'phone free. P7196.

TO LET—THE LONDON APARTMENTS, 2 and 3 large rooms, furnished and unfurnished; new brick block, 2nd and Main sts.; choice location, $12 monthly and up; water, telephone and light free. Phone SOUTH 4949.

TO LET—EDUERLY APARTMENTS, 1029 S. Hope st. All the features of a well ordered and strictly first-class apartment house; quiet and exceptional location. You will feel at home here. MAIN 1184. F5814.

TO LET—THE ALBANY APARTMENTS, 919 ALBANY ST.
RECENTLY RENOVATED.
All outside rooms, 2 and 3-room apartments, $12.50 and up, including light.

TO LET—THE ST. REGIS, 237 S. FLOWER. Main 2290, A7238. Near business center; attractive building; cool porches; clean, nicely furnished housekeeping apartments, $12.50 to $18; single rooms, $4.50 to $15.

TO LET — SINALOA APARTMENTS, JUST opened. First-class and modern. Two and three-room suites; located on Pico Heights. Beautiful residence section. Fine porches. 2364 W. PICO. 'Phone West 169.

TO LET—HELVETIA APARTMENTS, $14 to $16 monthly—elegantly furnished suites, 3 rooms.
Large and airy, fine grounds.
1212 N. FREMONT AVE.

TO LET—PITTSBURGH APARTMENTS, $9 MONTH—$9.
Complete for housekeeping. Hot baths. CLEANLINESS UNEXCELLED.
338 Crocker st.

TO LET—VERY CHEAP, DURING SUMMER months, the most beautiful apartment in Westlake district; large, airy rooms, newly and handsomely furnished; have never been occupied. 921 BONNIE BRAE.

TO LET — PARK APARTMENTS, THE coolest, finest of all, ocean breeze, roof garden, music parlor, elegant location, central. Low prices now. Go and see 721 GOLDEN ST., near W. Seventh st.

TO LET—MARENGO APARTMENTS, 944 FRANCISCO ST.
$22.50 monthly, 3-room suites, highest class new building. "Something really worth while." W. 9th st. car.

TO LET—HOTEL LORRAINE, 316 CLAY ST., between Hill and Olive. Just opened; elegantly furnished sunny rooms; every modern convenience, free baths, few outside rooms left at summer rates. F5460. Main 9096.

TO LET—
CLOSE IN.
$15 to $22 per month, elegantly furnished 2 and 3-room apartments. THE HARTFORD, 1241 W. Seventh st.

TO LET—BIXEL APARTMENTS, 2 AND 3 ROOMS, WITH BATHS; ALSO SINGLE ROOMS. ELEVATOR. ROOF GARDEN. POOL ROOM. TELEPHONE IN ROOMS. 616 BIXEL ST.

TO LET—CAMBRIA UNION.
2 and 3-room apartments, completely furnished for housekeeping. Westlake district. 728 S. UNION AVE. 'Phone 54218.

TO LET—THE ETIWANDA, 824 MALLARD, between Eighth and Ninth, 2 blocks west of Figueroa. Nicely furnished housekeeping suites. 52965.

TO LET—DOUGLAS APARTMENTS, 624 W. 10th st., corner of Flower, 2 and 3-room apartments, furnished for housekeeping, $18 to $25. 'Phone, bath, laundry, etc.

TO LET—VERY CHOICE MODERN 3-ROOM furnished apartment, in private home, walking distance, select neighborhood, all outside

TO LET—Apartments, Furnished and Unfurnished.

TO LET — MODERN HOUSEKEEPING apartments, furnished complete, especially ventilated, homelike, convenient arrangements, large grounds, flowers, blocks. WE CAN LOCATE YOU where YOU WILL BE SUITED.
430—1024 W. First st., for couples. DENVER
414—1117 W. 1st st., 2 double beds. OULETA
414—1122 W. First st., nine rooms. MICHIGAN
414—1147 W. 1st st., splendid run. LUCERNE
430—1141 W. 1st., beautiful view. ST. LOUIS
414—204 N. Fremont, large grounds. GENEVA
414—212 N. Fremont, 2 rooms. HELVETIA
414—218 N. Fremont, 2 double beds. RAMONA
414—222 N. Fremont, 2 double beds. CAYUGA
414—951 Diamond, very neat. PORTLAND
414—1154 Mignonette st. OAKLAND
414—812 W. Fourth, private baths. SEATTLE
414—1145 W. 1st, very close in. TAFT
414—24 S. Figueroa, very close in. ROSEVELT
414—130 N. Beaudry, verandas. CHICAGO
414—1020 Colton st., large rooms. FLORENCE
414—1002 E. Ninth, very fine. BOSTON
414—1015 E. 20th, very desirable. NEW YORK
414—816 Crocker st., for couples. PITTSBURG
414—712 Ceres avenue. ALHAMBRA
414—1124 Francisco. MARENGO
Eleventh W. Seventh, special service. PARK
T. WISSENDANGER.
Room 311, 207 S. Broadway. A2043, Main 2043. Branch office, 1017 W. First.

TO LET—THE NEVARRO APARTMENTS.
SUMMER RATES.
823 S. ALVARADO.
'Phone 10809 or West 4513.
Are you looking for a homelike apartments? Do you enjoy eating and attending socials? Is a nice evening dance a pleasure to you? Do you enjoy occupying apartments where everything is new and clean as a pin? If your apartment is furnished in taste and the community in which you are living is the cream of the city, then living is worth while. If home life appeals to you call. We have a suite with all modern conveniences for you by the month or year and at reasonable rates. A pleasure to show our apartments.

TO LET—
THE TREBOR APARTMENT,
SEVENTH AND CORONADO ST.,
NEAR WESTLAKE PARK.
This APARTMENT BEAUTIFUL, located in the best residential district, will cater to people who want life with comfort and luxury. New brick building, finished in solid mahogany, circassian walnut and tuxpi birch. Hardwood floors, deadened walls. Cut glass, Haviland china, Oriental and French, Wilton rugs. Reception and amusement room. Private grounds with summer house and rose arbor. Both telephones in every apartment. HOME 10437; Sunset, Temple 1943.

TO LET—
THE RAJAH
621 S. UNION AVE.
2, 3 and 4-room new and elegantly furnished apartments, all outside rooms, strictly modern in every detail, private phones. Built and operated by Dr. Paul Edwards the sanitary advocate. Westlake district. Cool verandas, roof garden, tennis courts, etc., convenient to 7, 8 and 9th st. car lines. Both phones; summer rates now on

TO LET—
4-ROOM COTTAGE APARTMENTS, FURNISHED COMPLETE FOR HOUSEKEEPING, 5 MINUTES FROM BROADWAY.
117 S. OHIO ST., 117.
'Phone W. SECOND ST., 816.
KEYS AT 1245 W. SECOND ST.
F. H. REDPATH, OWNER.
South 549. 4350 S. FLOWER.

TO LET—ROOSEVELT APARTMENTS.
234 S. FIGUEROA ST.
$13, $14, $15, $20 monthly. Large, airy apartments, broad halls, balconies, etc. New rugs, new beds. "WE GIVE RIGHT and you will THINK RIGHT."

TO LET—THE MINNEWASKA.
Newly and beautifully furnished.
No noise, no dust, fine air, sunny.
Housekeeping apartments, single or en suite.
Souamer Rates.
Elevator. Private Baths.
301 SOUTH GRAND AVE.
Phones—A1902, Main 4300.

TO LET—PORTLAND APARTMENTS.
N.W. FIRST AND FIGUEROA STS.
$10, $11, $12 monthly. Absolutely the coolest and nearest 2-room suites in the city. "A Real Home." Hair mattresses, double coil springs. "Seeing is believing."

TO LET—GENEVA APARTMENTS, $9, $10, $13, $14 and $16. Two, three and four-room suites, spotlessly clean.
Broad halls, extensive grounds.
BRAND NEW RUGS.
HOT AND COLD WATER.
"Seeing is believing."
204 N. FREMONT AVE.

TO LET—
KNICKERBOCKER APTS.,
821 S. HOPE ST. F6240.
We have one front apartment to let and one side. Within walking distance, clean house. Summer prices are now on. It will pay you to call.

TO LET—
KNICKERBOCKER APTS.,
821 S. HOPE ST. F6240.
We have one front apartment to let and one side. Within walking distance, clean house. Summer prices are now on. It will pay you to call.

TO LET—THE EDWARDS,
1427 Griffith ave.
Beautifully furnished (new), three-room housekeeping apartments, with private bath, only $16 per month. Quiet you $40 elsewhere. Come today. Phone 23193.

TO LET—UPP, FIGUEROA APARTMENTS. The Annex, corner First and Figueroa sts., just opened, 1, 2 and 3-room apartments; new brick building; fireproof; new furniture; private bath, hot water, telephone and light free. Phone SOUTH 4949.

TO LET—SEATTLE APARTMENTS.
312 W. Fourth st., $14 monthly, the place to get an elegant 2-room apartment with PRIVATE BATH, for $14.

TO LET — APARTMENTS, ELEGANT 2-room furnished new house, new furniture. Address J. H. ROBBINS, 2725 Francis ave. 'Phone Home 54598.

TO LET—THE GIBSON APARTMENTS, 635 W. Fourth, choice 1 and 2-room apartments, fine for bachelor; private bath and 'phone; reasonable.

TO LET—$23, $25, $28; 4-ROOM FURNISHed suites; unusually well lighted; 3 wall beds. CROWN HILL APARTMENTS. 'Phone 12291.

TO LET—HALE APTS., NEWLY FURNISHED 2 and 3-room apartments; summer rates; private baths. 1414 W. 16TH ST. Bdwy. 2451, 52965.

TO LET — BEAUTIFULLY FURNISHED front 3-room suite, private bath, walking distance. Pico car. 22542. 1382 WRIGHT ST.

TO LET—THE FULTON, FINELY APPOINTed apartments, 1061 W. SEVENTH ST. 51313 and Broadway 2440.

TO LET—THE EL DORIS, 2 AND 3-ROOM suites, private bath and 'phone; rates reasonable. 108 N. GRAND.

TO LET—THE ZENA, 1911½ S. GRAND. See our beautiful 2 and 3-room suites. Lowest summer rates.

TO LET—3-ROOM APARTMENT, FURnished; wall bed, private bath. 1406 W. 19TH.

TO LET—FURNISHED APARTMENTS, 5134 Pasadena ave., in Highland Park; private bath; moderate. EAST 408.

TO LET—CLOSE IN, IN REAR, UNFURnished or furnished modern outside 2-room apartment, with private baths. 561 S. HOPE.

TO LET—Rooms and Board.

TO LET—COMFORTABLE ROOMS, BATH; parlor, piano, first-class table, home cooking, summer rates, fine location. 1301 S. HOPE. 'Phone Broadway 2501.

TO LET—LARGE FRONT ROOM IN PRIvate boarding-house, every convenience, splendid table, corner WEST 9TH AND GRAND VIEW. Phone 52113.

TO LET—MEN ONLY; ROOMS WITH OR without board, in fine large elegantly furnished house, private baths, sleeping porches, garage. 1944 S. FIGUEROA. Three car lines.

TO LET—YOUNG WOMAN'S BOARDING HOME for clerks, stenographers, teachers, students; board and room, $2.50 to $5 per week. 514 S. GRAND AVE.

TO LET—VERY ATTRACTIVE ROOM FOR 2 business people; also single room with fine sleeping porch, first-class table, nice location, close in. 745 WEST 17TH ST.

TO LET—NICELY FURNISHED ROOM with board in educated Spanish family, modern; Spanish lessons given. 1204½ N. GRAND.

TO LET—LADY HAS RESTFUL HOME FOR invalid who needs care. Terms very moderate. 216 S. BUNKER HILL AVE.

TO LET—IF YOU WANT A NICE, QUIET place to board in (nothing like) East 2508, MRS. BRADFORD. Test it wanted.

TO LET—Rooms and Board.

TO LET—HOTEL BELLEVUE TERRACE, corner Sixth and Figueroa sts. Special rates for the summer. American plan, $35 per month and up for one; for two in suite room, $55 and up; European plan, $20 per month and up. Attractive features include beautiful grounds and long verandas dancing, card parties and pavilion. 'Phones F6297, Main 446. BELLEVUE TERRACE HOTEL CO., prop.

TO LET—THORNCROFT FARM.
REST RESORT, 20 minutes from Los Angeles, 700 ft. elevation, fine canyon bungalows in orange groves. Rates all car vue turkeys chickens, squabs, rabbits, vegetables, fruit. Jersey milk and cream, tub and shower baths Get off Tamasco Station, Glendale. 'Phone Sunset GLENDALE 261, HOME 827.

TO LET—MOUNTMORRES, IN THE SANTA Monica Mountains, north of Westgate, 14 miles from car line; elevation 700 ft.; own dairy, poultry, vegetables, etc.; good tennis court, auto barn; cars met by appointment; references. CAPT. MORRES, Mountmorres, Westgate, Cal.

TO LET—ATTRACTIVE ROOMS, EXCELlent board, modern residence, strictly first-class; nothing lacking; beautiful surroundings; references exchanged; investigate this. 'PHONE 72311, WEST 2961.

TO LET — IN BEAUTIFUL CITY AND country home combined, room and board to one or two business men; rates reasonable; this is a home you will enjoy. 'PHONE WEST 5554.

TO LET—HAVE NICE BIG WESTLAKE home exclusively for business men and want one or two more. Lovely rooms with outdoor sleeping porches. Breakfast and evening dinner served. 'PHONE WEST 4692 and A3520.

TO LET—WANTED CHILDREN TO BOARD; references given; use piano. 'PHONE 24672.

TO LET—Houses.

TO LET—
FREE!
A PRINTED LIST OF HOUSES, FLATS AND APARTMENTS.
ALSO
MAP OF LOS ANGELES,
with information regarding car lines, schools, parks, public buildings, etc.
IT MAKES HOUSE HUNTING EASIER as we can send you to houses which have been rented for weeks.
WRIGHT & CALLENDER COMPANY,
403 S. Hill st.

TO LET—10-ROOM HOUSE, 2623 VERMONT AVE. FIRST HOUSE SOUTH OF ADAMS STREET. ALL MODERN IMPROVEMENTS, INCLUDING FURNACE, HARDWOOD FLOORS, GARAGE. FIRST CLASS CONDITION. OPEN FROM 9 TO 4.

TO LET—
$20—5-room modern cottage, solar water heater, near yard, east front. Two blocks of Figueroa and 11th sts.
GEO. A. CORTELYOU CO., 534-35 Bradbury Bldg.

TO LET—$20, FINE CORNER BUNGALOW, furniture built-in, shady yard, lawn, flowers, fine ground. 362 NORTH AVE. 66, corner Eagle Rock ave., 5 cent fare. Phone East 11275.

TO LET—5-ROOM COTTAGE, WITH CEMENT basement, lawn, flowers, all conveniences, gas, electricity, very close in; cheap rent. See it at 366 N. FREMONT AVE.

TO LET—$13 MONTHLY, 2-ROOM NEW bungalow, latest and coolest; ON THE CORNER, on a California house. Key at 4043 CRENSHAW AVE. Hooper ave. car.

TO LET—5-ROOM MODERN HOUSE, 2126 Stanford ave., between East Pasadena and Griffith ave. For information call Home phone 22021, or 127 E. 28TH, mornings.

TO LET — 6-ROOM COTTAGE, LAWN, close in; No. 5 Temple Court, Temple and Bunker Hill sts. 324 R. D. LIST, 1021 Central Bldg. F1888.

TO LET — NICE 6-ROOM COTTAGE, 975 Court Circle, walking distance; water free, $20 month. 718 E. 2ND ST. Main 509; 30958, Sunset Bros.

TO LET—1626 BLAINE ST., 6 LARGE rooms, partly furnished, if desired; easy walking distance to business; $25 per month, water free.

TO LET—WITHIN 1 BLOCK WESTLAKE Park, 618 Grand View; 8-room modern cottage, excellent condition; hardwood floors; rent $35. OWNER, phone 53842.

TO LET—HOUSE TO RENT, BEAUTIfully decorated, garage, six rooms, 2727 West First st. Bimini car to ANDREWS BLVD.

TO LET — $12.50, COSY 4-ROOM PLACE; "can't be beat," walking distance, nice neighborhood. Take (traction) Boyle Heights car. 4127½ S. GLASS ST.

TO LET—7-ROOM MODERN HOUSE, IN good condition. 1320 W. JEFFERSON. Desirable location; rent reasonable. OWNER. 29045.

TO LET—UNFURNISHED COTTAGE, FIVE rooms and reception hall; 1 block from seventh and Figueroa. 962 INGRAHAM PLACE. South 6490.

TO LET—6-ROOM MODERN COTTAGE, 1425 Allesandro st., $27 per month, water paid. CLENDENON BROS., 215 Mercantile Place. F2527. Main 5195.

TO LET—$20 MONTHLY, 6-ROOM MODERN cottage, gas, bath, electricity, yard. Key at 4002 COMPTON AVE. Hooper ave. car to 40th st.

TO LET—4-ROOM COTTAGE, YARD, CLOSE in. 404 Maple ave. R. D. LIST, 1021 Central Bldg. F1888.

TO LET—DESIRABLE COTTAGE, NEAT and clean, 1422 DE LONG ST. between Pico and 76th, $20. Key house north.

TO LET—ATTRACTIVE CORNER, 1215 W. NINTH ST., 4 ROOMS AND RECEPTION HALL. 301 GRANT BLDG. A1295.

TO LET—$17; RENTAL, OR $360 DOWN buys 2129 COURT ST. Temple car, or furnished.

TO LET—HOUSE, 4 ROOMS AND BATH, large corner lot, fruit; Brooklyn Heights, $1. PHONE A2256. Owner on premises.

TO LET—$19, 6-ROOM HOUSE, S.W., MODern conveniences; clean and desirable. 2254 W. 28TH ST. West Adams car.

TO LET—HOUSES, FLATS, BUNGALOWS. TALBOT & CO.,
A4339. 326 H. Hellman Bldg. Bdway 2824.

TO LET—HIGHLAND PARK, 7-ROOM MODern house, fine location, small barn, etc.; rent $27.50. TEL. 24591 or 53?... evenings.

TO LET—NEW SIX-ROOM BUNGALOW, modern conveniences, $20 and water paid. 2221 SUNSET BLVD.

TO LET—BUNGALOW, 222 METCALF ST., modern, 15 minutes' walk; no car fare; $15. 'PHONE 24690.

TO LET—MODERN 6-ROOM HOUSE, 917 FRANCISCO ST., one block west of Ninth and Figueroa.

TO LET—HOUSE, 2107 ARLINGTON, ONE block from Washington st. car. PHONE 53741.

TO LET—4 ROOMS, BATH, GAS RANGE, also 5 rooms, modern. 906 CROCKER ST., $14.

TO LET—HOUSE, 7-ROOM HOUSE, 918 MALLARD, 2 blocks west of Figueroa st.

TO LET—6-ROOM HOUSE, NO. 740 WHITTIER. Modern, walking distance, $30.

TO LET—Furnished Houses.

TO LET—TWO-STORY HOUSE, WELL furnished, (clean) fruit trees, flowers, lawn, barn, large pepper trees, everything modern, $35. 230 E. 8TH ST. Key at the house.

TO LET—BEAUTIFULLY LOCATED, SIX-room bungalow on W. 29th st., near Vermont; all modern conveniences, completely furnished, $35. TELEPHONE 72866.

TO LET—A LOVELY HOME, WILSHIRE district, trees, fruits and flowers, large lawns, up by owner; rent, $75. 645 MIAMI AVE. Home 53645.

TO LET—FURNISHED, OUR 6-ROOM HOME, nice surroundings, nice view, large lot, nice trees, reference required. 5703 MONTE VISTA ST. 'Phone East 1122.

TO LET — WANT TENANT FOR FURnished cottage of 5 rooms, large lot, flowers, close to St. Mary's and Polytechnic schools. 415 W. 22ND ST.

TO LET—6-ROOM MODERN BUNGALOW, completely furnished, fresh and clean, near Hollywood High school; 6 months or longer, $35 month. W. C. CAMPBELL, 37292.

TO LET — FURNISHED BUNGALOW, choice location, 5 minutes Fourth and Broadway. 1414 DOUGLAS ST., north of Sunset blvd. F5642.

TO LET—FURNISHED 4-ROOM COTTAGE, piped and wired for gas and electricity, water paid, $12.50. 254 E. 47TH PLACE. 'Phone 25472.

TO LET—FURNISHED, 6-ROOM BUNGAlow, pleasant street, well furnished, rent reasonable, adults; Maple ave. car. 3754 SAN JULIAN ST.

TO LET—ELEGANT FURNISHED 4-ROOM bungalow, with bath, electric and gas, 4005 MICHIGAN AVE. Take East First street car.

TO LET—4-ROOM FURNISHED COTTAGE; gas, electricity and bath, $18 per month; will rent for about 4 months. Inquire at 234 W. 56TH ST.

TO LET—FURNISHED, A FAMILY OF TWO or three adults can secure my beautiful six-room home at a low rental. 36 W. 17TH ST.

TO LET—6-ROOM BUNGALOW, FURNISHED; hardwood floors, gas, electricity, piano, large yard, etc. 346 W. 56TH ST.

TO LET—FURNISHED 6-ROOM COTTAGE, piano and sewing machine, $25 month. Residence 678 W. 24TH. Phone South 1618.

TO LET—COMPLETELY FURNISHED 5-room cottage, 1806 GIRARD ST. Tel., 21525. F6726.

TO LET—$25; PARTLY FURNISHED, BEAUtiful new 5-room home, everything the latest. For particulars PHONE 52476.

TO LET—FURNISHED, 8 ROOMS, CLOSE in, west side, piano, lease, $40 per month. HERLEY & HAMILTON, 308 Story Bldg.

TO LET—Furnished Houses.

TO LET—4-ROOM BUNGALOW, FURNISHed, including piano, 858 HOLLYWOOD AVE., 2 blocks from Heliotrope car line. Has gas and electricity, nice lawn, barn, chicken yard, clear air, fine mountain view. Key at house or see MR. KING, with Experso & King, 517 Byrne Bldg. Office Phone A3232; Broadway 3626. Residence Phone 19127. $25 per month. $20 if rear's lease is taken.

TO LET—ELEGANT MODERN, COMPLETEly furnished 10-room private home,

Classified Liners

FOR SALE—
Houses.

FOR SALE—

RAMONA PARK.

RAMONA PARK.

RAMONA PARK.

Have you seen Ramona Park Bungalows? Everybody who has seen them say they are the classiest set of bungalows ever erected around Los Angeles. Thoroughly artistic architecture—well built—complete in every detail for convenience and comfort. Lots on which these bungalows are erected are wide and deep. Real breathing space. These houses are built by the day—no contractor's profits to pay. Everything in them bought at the lowest spot cash prices. Are you looking for a home? If so, here is your opportunity not only to get the best, but this at a great saving in price over what you have seen elsewhere. Seeing is believing and I ask you to see. Prices range from $3000 to $7000. Terms if desired with moderate cash payment. No more delightful place in Southern California to live than Ramona Park. All the desirable features of the country; all the conveniences of the city.

Lights.
Best of water.
Lowe gas.
Fine streets.
Cement walks.
Parkways.
Shade trees.
$20,000 school now building.
Sell, the best.
Telephones.
Rapid car service.
The ice man—butcher—grocery man—vegetable man, etc., all call at your door.

Let me show you Ramona Park.

Call at my office or phone for appointment. Ramona Park is in the southerly part of the city of Alhambra, on the Pasena electric car line, 17 minutes from First and Main sts., Los Angeles. Commutation tickets 6½ and 7 cents. Get off at Garfield ave. Look for Ramona Park automobile. Map and price list of Ramona Park mailed on application.

FRED W. MARSHALL,
Main Phones. 228 W. P. Story Bldg.
With Althouse Bros.

FOR SALE—
ALTHOUSE BROS.,
Members L. A. Realty Board,
301-305 Story Bldg.

SEVEN ROOMS—BUNGALOW.

$3500—A move reasonably priced—50x150 home would be hard to find anywhere; extremely attractive; all floors hardwood; lighting fixtures in new and artistic effects; den a front corner room has French doors to porch; large bevel bay window and built-in writing desk and bookcases; living-room finished in antique oak with rich brown wall hangings and golden brick fireplace; archway to handsome dining-room, panelled high to plate rail; windows all one side; bedrooms have center and side lights. Large closets and windows. In West Adams Heights district.

WILSHIRE HOME.

$7500—An eight-room residence in—50x150 the Wilshire district, with wide cement porch and porte-cochere; also a pleasant rear veranda from which you enjoy a fine living-room, dining-room and breakfast-room through many French doors; white stone mantel, casement windows and bookcases in living-room; open fires in many built-in features, including writing desk and splendid disappearing bed; dining-room is the most cheerful room of them all, except the delightful breakfast-room; white enamel kitchen, floor already covered with linoleum; upstairs closets almost as large as rooms; one front bedroom has dressing room adjoining; sleeping porch; excellent bath; storeroom; cement basement.

ALTHOUSE BROS.,
301-305 Story Bldg. Home 10781.

FOR SALE—$2375
"A United Depot Bargain."
Lot 35x118.
4-room cottage.
2 west of Central ave., within ½ Sixth st.
Worth $2600.
J. STEELE & CO.,
Hollman Bldg.
Main 5[illegible]

FOR SALE—
WILSHIRE-WESTLAKE RESIDENCE.
NINE ROOMS—TERMS.
PRICE $8750.
AGENTS LIST.

East front lot, 50x151. First-class surrounding close in; 3 car lines; 3 minutes' ride to business; 5 minutes' walk to Sunset Park. Two-story house; 5 bedrooms; an open sleeping balcony, as well as an inclosed balcony. Handsomely appointed, tile bath, good closet room. Large concrete basement. House piped for furnace heat, and gas in every room. Veranda across entire front of house. Beautiful reception hall, with both front and rear entrances to stairway. Large and handsome living-room and dining-room, beautifully decorated; library immediately to rear; finished in old ivory with gold, and entering onto pretty sun porch. The color scheme is dainty and handsome. Large and well appointed cabinet kitchen, containing woodstone sink, water heater, etc. All floors throughout the house best grade of quarter-sawed oak or white maple. Character of material and workmanship will stand most scrutiny. See Mr. Perkinson in office here with FOLSOM-PERKINSON CO., 202 Security Bldg. 'Phones F7081, Broadway 1823. This should be cheap at $7500.

FOR SALE—HOUSES.
Near the new educational center, near the Manual of Arts High School, the University of Southern California and new Ward school; have some very desirable houses:
$4000—Browning Blvd., a 2-story Swiss chalet, 7 rooms. $10,000.
$4[illegible] W. 41st st., a 2-story Swiss chalet, 7 rooms. $5500.
$4[illegible] W. 39th Place, 1½-story bungalow, $4250.
$4[illegible] Walton ave., 5-room bungalow, $3500. Terms—10 per cent. down, 1 per cent. per month; 7 per cent. on balance, regular commission to agents.
Outside of this center we have some bargains:
$4[illegible] W. 41st st., 1-story bungalow, modern, lot 50x140 to alley, $3250.
$4[illegible] W. 47th st., 1½-story bungalow, modern, lot 50x140, $4000.
$4[illegible] Cambridge st., 1½-story, 7-room modern, lot 40x175, $5500.
Same terms as above.
To visit the new educational center, take Vernon car and get off at Budlong.
VAIL & CRANE CO.,
305-26 Story Bldg.

FOR SALE—
WILSHIRE BARGAIN.
BEST BUY
IN WILSHIRE DISTRICT.
Corner—Ninth and Kingsley, a 1½-story modern residence on fine elevated lot, 50x125. There is a wide cement porch, reception hall; living-room with massive stone mantel; a convenient den connecting by sliding doors, with dining-room, kitchen and screen porch and stationary tub. There is a cellar and house is piped for furnace and has a gas water heater. Beamed ceilings, quarter sawed oak floors and plate-glass windows; 3 good rooms and bathroom are in white enamel. This is an unusual opportunity.
"It Pays to See Us."
EDWARDS & WILDEY COMPANY,
607 Laughlin Bldg., 315 E. Broadway.
Home 10767.

FOR SALE—$2375
"A United Depot Bargain."
Lot 35x118.
4-room cottage.
2 west of Central ave., within ½ Sixth st.
Worth $2600.
J. STEELE & CO.,
Hollman Bldg.
Main 5[illegible]

FOR SALE—
WILSHIRE-WESTLAKE RESIDENCE.
NINE ROOMS—TERMS.
PRICE $8750.
AGENTS LIST.

East front lot, 50x151. First-class surrounding close in; 3 car lines; 3 minutes' ride to business; 5 minutes' walk to Sunset Park. Two-story house; 5 bedrooms; an open sleeping balcony, as well as an inclosed balcony. Handsomely appointed, tile bath, good closet room. Large concrete basement. House piped for furnace heat, and gas in every room. Veranda across entire front of house. Beautiful reception hall, with both front and rear entrances to stairway. Large and handsome living-room and dining-room, beautifully decorated; library immediately to rear; finished in old ivory with gold, and entering onto pretty sun porch. The color scheme is dainty and handsome. Large and well appointed cabinet kitchen, containing woodstone sink, water heater, etc. All floors throughout the house best grade of quarter-sawed oak or white maple. Character of material and workmanship will stand most scrutiny. See Mr. Perkinson in office here with FOLSOM-PERKINSON CO., 202 Security Bldg. 'Phones F7081, Broadway 1823. This should be cheap at $7500.

FOR SALE—HOUSES.
Near the new educational center, near the Manual of Arts High School, the University of Southern California and new Ward schools; have some very desirable houses:
$4000—Browning Blvd., a 2-story Swiss chalet, 7 rooms. $10,000.
$4[illegible] W. 41st st., a 2-story Swiss chalet, 7 rooms. $5500.
$4[illegible] W. 39th Place, 1½-story bungalow, $4250.
$4[illegible] Walton ave., 5-room bungalow, $3500. Terms—10 per cent. down, 1 per cent. per month; 7 per cent. on balance, regular commission to agents.
Outside of this center we have some bargains:
$4[illegible] W. 41st st., 1-story bungalow, modern, lot 50x140 to alley, $3250.
$4[illegible] W. 47th st., 1½-story bungalow, modern, lot 50x140, $4000.
$4[illegible] Cambridge st., 1½-story, 7-room modern, lot 40x175, $5500.
Same terms as above.
To visit the new educational center, take Vernon car and get off at Budlong.
VAIL & CRANE CO.,
305-26 Story Bldg.

FOR SALE—
WILSHIRE BARGAIN.
BEST BUY
IN WILSHIRE DISTRICT.
Corner—Ninth and Kingsley, a 1½-story modern residence on fine elevated lot, 50x125. There is a wide cement porch, reception hall; living-room with massive stone mantel; a convenient den connecting by sliding doors, with dining-room, kitchen and screen porch and stationary tub. There is a cellar and house is piped for furnace and has a gas water heater. Beamed ceilings, quarter sawed oak floors and plate-glass windows; 3 good rooms and bathroom are in white enamel. This is an unusual opportunity.
"It Pays to See Us."
EDWARDS & WILDEY COMPANY,
607 Laughlin Bldg., 315 E. Broadway.
Home 10767.

FOR SALE—
Houses.

FOR SALE—

BUNGALOWS.

NEW, MODERN and STRICTLY DOWN TO DATE.

BY

the LARGEST CO-OPERATIVE BUILDING COMPANY IN THE WORLD.

BUILDER AND OWNER.

These choice homes are built upon our

COLLEGE TRACT AND ANNEX.

And contain all of the most modern interior finish and conveniences as hardwood floors, beams, plate rail, buffet, beautiful fireplace, bookcases, buffet kitchen, screen porch, decorated and tinted walls, cement porch, gas, electric lights and sewer, lawns made, shade trees, etc.

Each home buyer is given the free use of and option upon the adjoining vacant lot for two years at present price.

A FEW PRICES.

$3[illegible]—Modern five-room bungalow.
$4[illegible]—Modern five-room bungalow.
$4[illegible]—Modern five-room bungalow.
$4[illegible]—Modern six-room bungalow.
$4[illegible]—Modern six-room bungalow.
$4[illegible]—Modern seven-room bungalow.
$5[illegible]—Modern seven-room bungalow.
$5[illegible]—Modern eight-room bungalow.
Others from $3800 to $7000.

All upon our rent paying terms. Monthly payments including interest, insurance and taxes.

OR

WILL BUILD TO SUIT

Upon the same terms.

Agents at Tract.

Grand ave. car marked West 48th street direct to the tract.

Our autos in waiting at our Hill st. office every day except Sunday.

Have properties in all sections of the city.

DEEBLE TRACT SPECIALS.

Hooper ave. car on Spring st. to 36th st.

$3[illegible]—Modern six-room bungalow.

$3[illegible]—Modern five-room bungalow.

$100 cash; $25 a month.

Call and let us show you some of our choice homes.

LOS ANGELES INVESTMENT CO.,

Main 2[illegible] [illegible]-327 S. Hill st. 60127.

FOR SALE—
ATTENTION, HOMESEEKERS!

A 5-room bungalow, of the type usually selling from $2750 to $3[illegible]; that is, with the modern features of hardwood floors, beamed ceilings, built-in effects, kitchen cabinets and stone drainboards, etc. We can deliver COMPLETE, ready to move into, with electric fixtures, lawns seeded, fences, etc., best construction and with gas and electric service already supplied, for

$2[illegible] TO $2[illegible]
ON VERY EASY TERMS OF PAYMENT.

Other 5-room bungalows in same location, cosy and attractive, less elaborate, but as complete as to interior and exterior detail, from $1[illegible] to $2[illegible]. Your choice of many different designs.

Location, high and sightly; pure dry air; on yellow car line, only 16 minutes from 7th and Broadway, the shopping center. Seven minute service.

BE CONVINCED BY YOUR OWN INVESTIGATION.
THEY ARE GOING RAPIDLY.

ON LORENA HEIGHTS. Fronting on Silverlyon st., Lorena Place and 7th st., between Lorena and Spence sts., on Stephenson ave. car line. For particulars inquire of any real estate agent, or of owner, MYRON T. HOLCOMB, 322 W. 6th st. Phones 20627 or Main 1377.

HOLCOMB'S GOOD HOMES.

FOR SALE—
GET NEXT TO YOURSELF.

BUY A HOME.

A 5-room modern bungalow for $1[illegible]; $150 cash, $25 monthly, including interest. With latest improvements on a large lot. 7 rooms all plastered. Two large airy bedrooms, living room, dining room, kitchen and bath-room. Water, gas, curbs, sidewalks, street work and only one block from 5c yellow car. Take a Stephenson avenue car and get off at Stephenson and Indiana.

Home 41[illegible]. F. W. BLAKE. Boyle 2[illegible]

FOR SALE — A FEW OF OUR SUMMER bargains.
7-room bungalow, southwest, simply elegant, $4[illegible]; worth $4[illegible].
7-story, 6-room house, southwest, everything fine; a sure snap; $5[illegible]; worth $6[illegible].
6-room bungalow, southwest, an ideal home, reduced from $3[illegible] to $2[illegible].
6-room bungalow, southwest, this is fine, $1[illegible] cash takes it; $2[illegible]; worth $2[illegible].
5-room bungalow, southwest, little beauty, $3[illegible] cash, $25 month, $2[illegible].
The above are all below the market value. If you contemplate buying, give us a trial. We can please you.
HALL & ATWOOD, 416 S. Hill. Main 9774, F[illegible]

FOR SALE — BIG BARGAIN; CHOICE home, 8 rooms, 2 stories, modern, hardwood floors, enameled bedrooms, beamed ceilings, 2 artistic brick mantels, oriental electric fixtures, built-in buffet 16 feet long, bookcases, roomy porches upstairs and down; light, airy rooms, gas, electricity, southwest corner lot, 72x146, lawn, flowers, fruit and shade trees, large live oak; one block from car line; near Orpheum; 7 cents fare; best car service in city; splendid schools and churches; never been offered for less than $4500 and worth that; will sell immediately for $4500, half cash, balance 6 per cent. Address H, box 232, TIMES OFFICE.

FOR SALE—
IT SOUNDS LIKE RENT.

At $25 cash, $15 monthly, including interest. But you own your home in a short time. Buy this comfortable 5-room new California house for $750, on a large 75x150-ft. lot, and be happy. Take a Stephenson ave. car to Stephenson and Indiana and see

F. W. BLAKE,
Home 41[illegible]. Broadway 2[illegible]

FOR SALE—
YOU'LL BE SORRY

if you don't buy this house. A new 5-room modern bungalow at $2[illegible], $[illegible] cash, $25 monthly, including interest. On a high, sightly lot, with improvements, sewer, sidewalks, water telephones, etc. Take an East First st. car to Hammel and Gage and see

F. M. BARKER, Owner's Agent.
Home 41[illegible].

FOR SALE—
BUILD A HOME.

If you haven't the money we can help you. Our methods of home payments cover every known way. Plans are drawn in our office and all mechanical details faithfully carried out in construction.

OUR SKETCHES

are free and our figures will surprise you.
E. B. WILLIAMSON CO.,
Building Contractors,
202 and 204 Grant Bldg.

FOR SALE—SOUTHWEST; ONLY $75 CASH, $20 month, including interest, beautiful new 6-room bungalow, all complete, ready to move into; has 2 oak floors, beamed ceilings, pressed brick mantel, buffet, bookcases, writing desk, linen closet, elegant electric fixtures, window seats, shades and screens; cabinet kitchen, laundry tray; lot fenced; all conveniences; near yellow car, and the price only $2750. Take Monets-ave. car marked "54th st." to end of line. Better clip this "ad." and come at once. H. J. CHILDERS, 54th and Denker. (No agents or exchanges.)

FOR SALE—HOUSE, WITH FURNITURE if preferred; immediate possession. $3750, splendid, modern, seven-room bungalow, West Forty-ninth street, right near Monets ave.; very handsome built-in features; lot fenced; patio; flowers; been occupied by owning only; price without furniture $3750, or will sell all furnished including piano at low appraised value for furniture additional. Easy terms. A. L. FOWLER, 402 Hitmon Bldg. A1[illegible]; Main [illegible]

FOR SALE—
Houses.

FOR SALE—BEAUTIFUL 6-ROOM BUNGALOWS.
$3[illegible] EACH, $[illegible] CASH, BALANCE $[illegible] MONTH AND INTEREST.
NO DISCOUNT FOR CASH.
These houses are well built—days' work—corners are angle braced, floor joists are only 16 inches apart, openings are trussed, foundations brick, porch floors solid red cement, buttresses and chimneys are klinker brick. The floors do not give when you walk over them—they are solid.
BEAUTIFULLY DESIGNED.
They are built from Matthews & Matthews famous bungalow plans.
Porch runs across entire front of the house, back of porch is living-room and den across entire front, with dining-room back of living-room. Hardwood floors on all 3 of these rooms. Beamed ceilings. Tile mantels. There are built-in bookcases, writing desks, buffets, with leaded glass doors; big plate glass bevel edge mirror.
ALL FINE TASTE—EXQUISITE EFFECTS.
Two bedrooms, tinted, with immense closets, with open windows, woodwork in bedrooms and bathroom enameled in white, over 4 coats of paint.
Bathroom has every convenience.
Double enameled laundry trays.
Fine screen porch.
Lots 46x[illegible].
To see these houses take Monets avenue car marked 54th st., get off cars on 54th st., between Hoover and Vermont ave., walk north to 53rd st. and see these houses at
NO. 861 WEST 53RD ST. AND
NO. 901 WEST 53RD ST.
We have 5 other houses in same neighborhood, equally as good, ranging in price from $3[illegible] to $3[illegible].
FULL COMMISSION TO AGENTS.
SAMUEL GITELSON,
South 4[illegible]. 5121 Towne ave.
SAMUEL HOROWITZ,
South 3[illegible]. 2324½ W. 63d st.

FOR SALE—$14,000—

THE IDEAL RANCH HOME.
COUNTRY LIFE WITH CITY ADVANTAGES

16 acres, RIGHT IN BEAUTIFUL SUBURBAN TOWN, only 6 minutes from L. A., about 6 acres in oranges, about 7 acres 14-year-old sofshell walnuts; EVERYTHING in fruit, berries, grapes, etc., to make life worth the living; LOCATION is on main wide avenue, on beautiful corner, right close to splendid high and grammar schools, stores, churches, etc.; best of neighbors, matchless climate and numerous advantages.
Good 7-room house, barn, good outbuildings; fine poultry equipment; elegant water plant, with water piped to house and all over grounds; barns, chicken runs, etc.; ABUNDANCE AND CHEAP-EST WATER FOR IRRIGATION. The soil is a rich deep loam; ABSOLUTELY NOTHING BETTER. The VALENCIA ORANGE TREES are the admiration of all who see them; included is good team, nearly new surrey, buggy, harness, all farming implements and tools; fine cow, all chickens; in fact, there's nothing missing.
THIS IS A HANDSOME PROPERTY, and at the price is a genuine BARGAIN. Reasonable cash payment, balance long time, 6 per cent.; better see this without delay.

WILLIAMS BROS. CO.,
236 H. W. Hellman Bldg., 4th and Spring.
A2758—Main 6[illegible].

FOR SALE—
NEW ENGLISH BUNGALOW,
FINE OCEAN BREEZE.
IN THE BEAUTIFUL WESTLAKE HILLS, where values will double in two years; best of car service, fifteen minutes to the heart of the city, on either line; has seven rooms, large reception room, with handsome polished plate windows and quaint casements opening to banana and rose garden; old gold walls, with built-in eight-day clock. Large library finished in genuine golden oak; bookcases and immense writing desk having casement windows with fine northern mountain view; bed chambers handsomely decorated with silk paper hangings, bath of snow white tiling and hand painted Delf scenes; circular breakfast room with hand painted natural woodland and lake scene. Fine kitchen in ivory with entrance to rear garden and vegetable cellar. Folding table, hot and cold water. Dining-room with built-in buffet, having bent plate doors and plate shelving, hand painted walls in an experimental effect, polished plate doors leading to a vine covered side veranda; in fact, everything in harmony and perfect elegance. Owner going to old home in Maryland and is willing to sacrifice; cost of lot and building $6500, and will consider any cash offer. $1000 down and balance to suit. Call up owner, HOME PHONE 72966, and let me show you.

FOR SALE—WILSHIRE DISTRICT.

PITTSBURG REAL ESTATE CO.

$2[illegible]—$1[illegible] CASH.
Beautiful new bungalow, terraced lot, 50x140; 7 large rooms, den and attic; unusually attractive brick and cement front; 2 cement verandas; hardwood floors in every room; piped throughout for furnace; living room has unusually large, massive stone mantel, beam ceiling, beautifully panelled and finished; den contains bookcases, desk and seats; large dining-room is panelled in leatherette and tapestry; buffet across end of panelling; attractive design; breakfast-room opens to dining-room, and kitchen contains china closets. Complete buffet kitchen all in white, with porcelain drain board and ventilating hood. Three very large bedrooms, beautiful bath and hall are all finished in white enamel; large floored attic, inside entrance to cement cellar. The entire house is beautifully finished and fitted. Large garage, driveway. This is biggest value in the district. Call for keys.

PITTSBURG REAL ESTATE CO.,
216-18 Laughlin Bldg. A1621. Main 8535.

FOR SALE—
MODERN BUNGALOW,
SAME AS RENT.
$100 CASH, $[illegible] MONTHLY.
LOT 72x300.

Buy this bungalow for a home. It is a bargain—and your rent money will purchase it. It is in a nice district, only 17 minutes away by the best car line out of Los Angeles. It stands on a lot so large that there is plenty of room for a nice garden and some chickens. In fact, this is an ideal purchase for the man who wants to own a home of his own—a home which his rent money will pay out within a comparatively short time. This bungalow can be bought for only $1[illegible] on the above easy terms. Come in and get full information. Then see it.

EMIL FIRTH,
319 W. 4th st., between Broadway and Hill.
Home A[illegible]. "You're Safe at Firth's." Main 2[illegible].

FOR SALE—
A GREAT SNAP.
NEAR COR. SHATTO AND UNION AVE.
WORTH AT LEAST $[illegible].
VERY EASY TERMS IF DESIRED.

Talk about bargains, think of a lot 60x170 ft., worth at least $[illegible], improved with a good modern two-story, 7-room house, which couldn't be duplicated for less than $[illegible]; total value $5[illegible], for $[illegible], and consider the location, only a step from the business center, surrounded by fine homes. You can live here for rent in easy walking distance of town and then move the house back and build an apartment house. As this is absolutely one of the best locations in the city today for a swell apartment house. Act at once if you want this bargain.

A. W. ROSS, Sole Agent,
612 H. W. Hellman Bldg.

FOR SALE—
A DISCOVERY,
—$1[illegible]—

$50 cash, $15 monthly, including interest. This is a new bungalow of 4 rooms, plastered; large brick fireplace, cabinet kitchen, built-in buffet, bookcases, etc., built.
Lot 50x170; cement sidewalks and only three blocks of yellow car. This is a special price for a few days only. See

GEO. W. MOORE,
JANSS INVESTMENT COMPANY,
220 Pacific Electric Bldg.
Home 10[illegible]. Broadway 2[illegible]. 6th and Main sts.

FOR SALE—BY OWNER.
Strictly modern and down-to-date 2-story house of 10 large rooms and attic, house is entirely new and beautifully decorated in imported tapestries, natural stone porch and porte-cochere, cemented drive and garage, grounds well improved, in a neighborhood of beautiful surroundings and expensive homes, within one block from W. Washington cars. Price will be made right for a quick sale and give easy terms; will accept clear residence lot as part payment. See OWNER, on premises, 2343 W. 20TH ST., at Gramercy. Phone [illegible].

FOR SALE—NEW, MODERN, 7-STORY, 7-room house, lot 45x150, located on St. Andrews Place, near W. Sixth st. car line, east of hardwood floors upstairs and down, 2 cement porches, sleeping porch, large cement cellar, lawn, flowers, fence, etc., in fact a beautiful home; must sell by July 1. If this is about what you want call and see OWNER, 403 Douglas Bldg., and I will sell it to you. 'Phone A1[illegible].

FOR SALE—VERMONT SQUARE, $4000, $1000 cash, new 7-room bungalow, beautiful location; lot 50x145; facing the park; stone and cement veranda; hardwood and polished floors throughout; massive stone mantel, seats, beam ceilings, paneled walls, bookcases, swell front rooms, complete bath, buffet kitchen and hall, all in white enamel; large breakfast-room, laundry tubs; 2 toilets; exceptional value; let us show you. PITTSBURG REAL ESTATE CO., 216-18 Laughlin Bldg.

FOR SALE—
DODGING HIGH PRICES.
DON'T WANT TO GO TO THE COUNTRY.
WELL, SEE THIS [illegible]

FOR SALE—
Houses.

FOR SALE—

BUNGALOWS.

I make a specialty of small bungalows. Have several places I am just completing of three and four rooms. All near yellow car lines. With large lots, cement sidewalks, near stores, etc.
Prices from $[illegible] to $1[illegible]; $25 to $50 down; $15 per month, including interest.

W. J. FABLING,
With JANSS INVESTMENT COMPANY,
220 Pacific Electric Bldg.
Home 10[illegible], Bdwy. 2[illegible]. 6th and Main sts.

WHY PAY RENT?

FOR SALE—WHY DO YOU PAY RENT? WE are building five beautiful new bungalows, 20 minutes from First and Broadway, yellow car, 5 cent fare. Street work all done and paid. High ground, fine view, lot level and all fenced. Call in and make your selection. Prices from $2[illegible] to $2[illegible]; $[illegible] cash, balance $25 per month including interest. We give you a deed and certificate of title from the Title Insurance & Trust Co. when you make your first payment. You have no commissions to pay. A. H. KNOWLES COMPANY, 105 S. Broadway. Main 8144; A3[illegible].

FOR SALE—
WHO WILL HELP ME OUT?

I have bought a fine modern 6-room bungalow, built to order by day work, on West 23rd st., near Normandie, lot 50x132 to alley. This house has all modern improvements. I have never lived in it and must sell on account of changed circumstances; have paid $300 down and $20 per month. All I want is my money back. This is a big snap. PHONE A1[illegible], or MAIN 2[illegible].

FOR SALE—$[illegible]; $[illegible] CASH, WILSHIRE DISTRICT; beautiful new bungalow five-rooms and reception hall; hardwood and polished floors throughout; beam ceilings, bookcases, brick mantel, large swell front buffet, complete buffet kitchen and 3 unusually large bedrooms and bath; all finished in white enamel and beautiful tapestry paper. Lot 46x[illegible]. This is exceptional value and is worth seeing. Let us show; easy terms. PITTSBURG REAL ESTATE CO., 216-218 Laughlin Bldg.

FOR SALE— AT COST.
SEVEN ROOMS.

East front new residence, large porch, bookcases, buffet, and window seats, sleeping porch, maple floors, 50-foot lot; near park. Only nine minutes out. Price $[illegible]. See this today. Sell on your own terms.

J. C. GREEN,
912 Central Bldg. Main 251.

FOR SALE—
Four new bungalows on high, sightly lots in Northwest, connected with sewer, gas and water, 15 minutes from center of city. All street improvements paid, will sell on terms; five hundred cash, balance small monthly payments 6 per cent. interest. Prices from $[illegible] to $[illegible]. STEPHENS INVESTMENT CO., [illegible] Wilcox Bldg., Los Angeles, Cal.

FOR SALE—AT AUCTION; FRIDAY, June 24th at 2:30 p.m., 1[illegible] West 20th st. Beautiful, modern, 6-room bungalow, on corner lot, 40x[illegible]. Hardwood floors, beam ceiling, all built in effects; large fireplace mantel; also the entire first-class furniture and rugs will be sold same day. Terms of sale ¼ cash. W. T. MOXLEY, Auctioneer. Phone South 2[illegible].

FOR SALE—AT AUCTION, BEAUTIFUL modern cottage, 1¼-story, 7 large rooms and bath. Lot 50x137 to alley. Lawn, flowers, and shrubs. Elegantly furnished. Property positively must be sold. Terms ¼ cash. Sale Saturday, June 25th at 2:30 p.m., 721 East 23th st. Don't miss this opportunity. W. T. MOXLEY, Auctioneer. South 2[illegible].

FOR SALE—BEAUTIFUL HOME OF 7 rooms, in University Park Tract, near Agricultural Park, the growing part of city; house well furnished, everything new and up to date; will sacrifice everything for $[illegible], half cash, if taken in 10 days as I have to leave California. Take University car to South Vermont and 28th st. Owner at residence, 2917 WISCONSIN ST.

FOR SALE—$[illegible] CASH AND $[illegible] MONTHLY and interest, will buy a new 6-room bungalow, hardwood floors, built-in buffet and bookcases, gas and electricity in house; in the growing southwest, between Agricultural Park and Figueroa. Let us show you this beautiful bungalow. Call at our office or phone T. WILSENDANGER, 207 S. Broadway. A2942. Main 2[illegible]. Mr. Frye.

FOR SALE — WILL BUILD TO ORDER modern bungalows in choice part of southwest; best material, workmanship, built-in features and finishings; electricity, gas, street and sewer work complete; small amount down, balance in monthly payments. Take Dalton-ave. car on Broadway to Dalton and Santa Barbara, thence 1 block north. THOMPSON, owner. Phones—Main 1728 West 1463.

FOR SALE—SACRIFICE PRICE.
Large six-room bungalow on beautiful 48th st. near Monets, I know values, and the cost of building, and I can show you that property cannot be duplicated for the price, $[illegible]. Requires cash, but can secure $[illegible] loan, so $[illegible] will handle.
FITCHETT-LELAND REALTY CO.,
Broadway 2[illegible]. 430 S. Broadway, room [illegible].

FOR SALE—SACRIFICE.
WILSHIRE HOME.
$[illegible] CASH.

Balance terms; price $[illegible]; 11-room new, east front, 4 bedrooms, attic, sleeping porch, etc.; garage, furnace, $[illegible] below value; beautifully located; terraced lot, 60x[illegible]. No. [illegible] Cahuenga blvd. 'Phone OWNER, West 4[illegible] for further information.

FOR SALE—5 ROOMS, $[illegible] DOWN. [illegible] COURT ST. Temple car. Furnished.

CONTRACTORS and Builders.

EASTERN BUILDING CO.,
CONTRACTORS AND BUILDERS.
[illegible] Citizens Nat. Bank Bldg. Phones F2[illegible] and Broadway 2[illegible].
If you are thinking of doing any building see us for full estimates. We are in position to beat any responsible builder's figures in the city or out of the city; and our material and workmanship is strictly guaranteed the best. We guarantee satisfaction to the owner. Go to people that we have done building for and look at our work, and ask them about us. This is the best way to find out how we treat our customers. We furnish plans and specifications for the work free if we do the work; if not, we will make up plans and specifications for you for one-third the cost of other architects. We build all sizes of building from the cheapest to the highest and will satisfy you both in price and workmanship. Will arrange loans for you to build with, also.

E. E. TUCKER, CONTRACTOR AND BUILDER, 218 Citizens' National Bank Bldg., Third and Main. See me for lowest prices on all classes of buildings, city or country. Save you 10 per cent. Houses built on installments. We make a specialty of designing and making plans, complete, with specifications. 'Phones Broadway 1[illegible], F[illegible].

LATEST DESIGNS IN BUNGALOW PLANS, $10 per set with specifications.
Building Loans Made.
We will advance money to pay balance on lots and build your home.
MATTHEWS & MATTHEWS,
239 Douglas Bldg., cor. 3rd and spring.

WE BUILD DIRECT FROM OUR OWN lumber yard at first cost.
2 rooms, $[illegible] to $[illegible]; 4 rooms, $[illegible].
1 and 2 story rooms, modern, $[illegible] to $1[illegible].
P. J. LEAVER & CO., contractors, 218-219 San Fernando Bldg., S.E. corner Fourth and Main. A1[illegible]. Main 2[illegible].

WANTED—CONTRACTS FOR PAPERHANGing, painting, tinting and repairing. Best work at right prices. W. A. GOODWIN, 2[illegible] La Salle ave. West 5[illegible].

FOR SALE—
City Lots and Lands.

FOR SALE—
$2[illegible]—Gramercy, e.f., near 9th.....60x140
$2[illegible]—Manhattan, near Wilshire 70x150
$2[illegible]—Hobart, e.f., near 5th 60x150
$1[illegible]—Oxford, e.f., near Washington....60x142
$2[illegible]—S.W. cor. Gramercy and 22nd....80x132
HILDESHEIM & SCHILLER,
[illegible] Delta Bldg. F[illegible], Main 3[illegible].

FOR SALE—LOT, BROOKLYN HEIGHTS, Angeleno Heights, 4-room cottage, at a sacrifice. Four lots on Delta, near Alvarado, very low price. Also one lot, Crenshaw and Washington. See OWNER, 251 S. Broadway.

FOR SALE—BUSINESS LOT, SOUTHWEST, 60x130, adjoining same size corner, bought for $2[illegible] on which owner is now erecting two-story brick stores; can delivery this lot for $1[illegible] cash, balance 6 per cent. Call [illegible] S. BROADWAY, room [illegible].

FOR SALE—
A choice building lot in southern section of city, where values are increasing. Close to street car lines. Inquire of
AGENT OWNER. Main 1[illegible].

FOR SALE—A GOOD SMALL INVESTMENT, a corner lot, 50x135, for $[illegible], $50 down and $[illegible] a month. This lot will easily double in value in a short time. W. A. JOHNSON & CO., 122 S. Broadway.

FOR SALE—THIRD LOT EAST OF Spence, north side of Sixtyone st. Must sell for cash; make offer. Phone F2[illegible]. THE HUSTLER REALTY CO., 209 Lissner Bldg.

FOR SALE—IF YOU WANT GOOD BUSiness corner lock at southwest corner Fourth and Euclid and make me offer; must sell. OWNER, 424 Euclid.

FOR SALE—LOOK AT SEVENTH LOT east of Monsta on Fifty-ninth; north front; will sacrifice for cash. Phone F2[illegible]. THE HUSTLERS, 209 Lissner Bldg.

FOR SALE—A SMALL LOT IN THE WILshire district, 50x150. This is way below market value. RAY DUNNIGAN, 222 Lissner Bldg. Main 58[illegible].

FOR SALE—MUST BE SOLD THIS WEEK. $[illegible] takes lot, 50, within 15 minutes of Third and Spring; adjoining lot held at $[illegible]. WOODS[illegible]

FOR SALE—
City Lots and Lands.

FOR SALE—

RAMONA ACRES.

$[illegible] PER ACRE AND UP.

EASY TERMS.

WITH WATER AND GAS.

THE 160-ACRE NEW SUBDIVISION

IS SELLING FAST.

This new tract, just going on the market, is but one block from the car line. It's just the location for little chicken ranches. The soil is ideal for the raising of all small fruits and vegetables. The above prices includes 5-foot cement walks, curbs, water and gas. What's the use of buying a small city lot when you can have every city convenience and an acre of land? Schools, stores and churches at hand. The grocer, the butcher, the ice man, the laundry man, all come to your door. The mail is delivered. The telephone is there. The car fare is but 6½c by book. The ride, on commodious cars, but 15 minutes from First and Main sts. This new tract is the most choice we have placed on sale.

IF YOU REALLY WANT AN ACRE,

BUY NOW.

HOW TO GET THERE.

Take car marked "Covina Line" in the Pacific Electric building, or anywhere on Main to First st., and get off at Garfield ave. Salesman will meet you there with carriage to show the property; or come to this office for free transportation. Our tract agent is on the property from 8:30 a.m. until arrival of the car leaving the city at 3:30 p.m.

JANSS INVESTMENT COMPANY,

220 Pacific Electric Bldg.,
Sixth and Main.
Home 10[illegible]. B'dway 2[illegible]

FOR SALE—

ACREAGE.

$[illegible] for chicken ranch near le yellow car, 20 minutes out.
$1[illegible]—$50 cash, $20 per month.
19[illegible]; $1[illegible]; $50 cash, $20 per month; gas, water, etc.
[illegible]; $350; $25 cash, $10 per month.
[illegible]50, corner, $675; $25 cash, $10 per month.
[illegible]; $25 cash, $15 per month.
[illegible]x150 with 5-room California house, $[illegible]; $25 cash, $15 per month, including interest.
[illegible]x146, 4-room plastered house, fireplace, etc.; $1[illegible]. $75 cash, $20 per month, including interest.
All of these places are on graded streets and some have cement walks. Near school and stores. Close-in property where your market is always good. Chickens pay here. See

W. E. JONES,

With JANSS INVESTMENT COMPANY,
220 Pacific Electric Bldg.
Corner 6th and Main sts.
Home 10[illegible]. Broadway 2[illegible].

FOR SALE—
BEAUTIFULLY IMPROVED LOTS
IN THE POPULAR SOUTHWEST.
ARLINGTON SQUARE.
$[illegible] UP.
$25 CASH, $[illegible] MONTHLY.
5-CENT CAR FARE.

Get a lot in the aristocratic southwest, where all city conveniences are available, where you can reach your home by several car lines, all on a 5-cent fare, where fine improvements and careful restrictions protect you in your investment. You can do this at Arlington Square for a very small cash payment. This fine property is at the corner of Santa Barbara ave. and Arlington st., just south of the West Adams district. Improvements include graded and oiled streets, cement walks and curbs and wide parkings planted to large shade trees. Gas and electricity here, telephones, sewers, schools, stores, etc. It is a convenient, high-class district, where values must necessarily increase. Buy now. Get my Arlington Square folder, which gives full information. Then see the property for yourself.

EMIL FIRTH,
319 W. 4th st., between Broadway and Hill.
"You're Safe at Firth's."
Home A[illegible]. Main 2[illegible].

FOR SALE—
SPECIAL BARGAIN.

IN THE HEART OF THE BEST WILSHIRE DISTRICT.

NOT A MILE FROM WILSHIRE. BUY ONLY ONE BLOCK FROM THIS FAMOUS BOULEVARD.

FULL SIZE, 60x[illegible].

As to the price, if you will call at our office (we cannot answer telephone calls on this lot, as it is such a snap that it will be sold within the next 48 hours) we will convince you in a few minutes that we have a lot easily worth $[illegible] more than we are asking for it. This is not a high-priced lot, but can be sold considerably under $[illegible]. We would particularly call builders' attention to this ad.

Remember, do not telephone.

VICTOR G. KLEINBERGER CO.,
327-329 H. W. Hellman Bldg.

FOR SALE—
Lots for Work-a-Day People
in the
HYPERION TRACT.
HYPERION TRACT.

40x[illegible] Ft. Wide and from
$[illegible]—$[illegible]—$[illegible]
and up.
$25 Cash, $[illegible] Per Month

Classified Liners

FOR SALE—
Income Property.

FOR SALE— $3500. MONEY-MA

Large 2-story building. Two 6-room Hardwood floors, beamed ceilings, wain. close in, near park; worth $ only $500 down, live in one flat, inco finish your payments. $40,000.

Furniture included; 16-room new apa building; 12 disappearing beds; polished ; artistically furnished; nice corner on Ala Price will pay 10 per cent. on $35,000 Make a small cash payment. Live in suite, rent money will finish payments. J. C. GREEN, 313 CENTRAL BLDG.

FOR SALE—BY OWNER, CHOICE IN monthly $70.00, pays 7 per cent. on lease for 5 years. Phone WEST 61 or 2141 Vermont ave.

FOR SALE—CHOICE INCOME PROP 5 minutes' walk to City Hall, $21,000; $5000 for cash or clear trade, A3052.

FOR SALE—
Industrial Property.

FOR SALE— FACTORY AND WAREHOUSE SITES.

A BARGAIN.
LOT 150x150 ON WEST SIDE OF LOS ANGELES ST. AT 37TH. OWNER MUST SELL AND WAS AN OFFER. NO TRADE.

LOT 100x220 ON ALAMEDA STRE BETWEEN FIRST AND SECOND S THE RAILROAD TRACKS ARE OF STREET AND AS A FACTORY SITE THIS HAS EQUALS. A SNAP FOR SOMEONE. P. A. C. MOORE, 305 SECURITY (SOLE AGENT.)

FOR SALE—
Suburban Property.

FOR SALE—TRACT OF 40 LOTS IN Still suburb, two blocks from car line, blocked from school. No investment to water system as water will be pu car to as needed upon payment of $. have all street improvements to st ready for building; total street ready paid for exceeds $2000. Desi ocean location, on route of good road vard. If sale can be quickly consum price will be $16,000; $4,000 cash, balance 6 per cent. with release This is a bona-fide bargain. Improved worth $30,000 to-day. See OWNE PACIFIC ELECTRIC BLDG.

FOR SALE—
OWNER MUST SACRIFICE.

12½ acres finest land, 2 blocks from de 1000 fruit trees, 5 minutes from Ninth and Main close to city limits of Alhambra.

Improved with 5-room California bung Jap house; about 10 assorted fruit ; abundance of flowers and ornamental this ideal suburban home site is the bi bargain in the county today; money tha quick action. Don't submit any trifle. PRICE $7000. TERMS $1000 cash, $ W. H. SHAW, 409 S. T. Johnson Bldg., 4th and Broad Phones A2419, Broadway 7161.

FOR SALE—MOST BEAUTIFUL HOM IN SOUTHERN CALIFORNIA, 3 miles Oak Knoll, one block from Huntington 250 high-class Valencias, 5-year-old pays 7 per cent. interest on investme shares mountain water; cannot be exce for location, scenery and view; $4,000 cash, balance easy terms. Telephone, 5-mi service. Price $15,000. WESTERVELT Merchants' Trust Bldg. A1315; Main

FOR SALE—
Industrial Property.

FOR SALE— FACTORY AND WAREHOUSE SITES.

A BARGAIN.
LOT 150x150 ON WEST SIDE OF LOS ANGELES ST. AT 37TH. OWNER MUST SELL AND WAS AN OFFER. NO TRADE.

LOT 100x220 ON ALAMEDA STRE BETWEEN FIRST AND SECOND S THE RAILROAD TRACKS ARE OF STREET AND AS A FACTORY SITE THIS HAS EQUALS. A SNAP FOR SOMEONE. P. A. C. MOORE, 305 SECURITY (SOLE AGENT.)

FOR SALE—
Suburban Property.

FOR SALE—TRACT OF 40 LOTS IN Still suburb, two blocks from car line, blocked from school. No investment to water system as water will be pu car to as needed upon payment of $. have all street improvements to st ready for building; total street ready paid for exceeds $2000. Desi ocean location, on route of good road vard. If sale can be quickly consum price will be $16,000; $4,000 cash, balance 6 per cent. with release This is a bona-fide bargain. Improved worth $30,000 to-day. See OWNE PACIFIC ELECTRIC BLDG.

FOR SALE—
OWNER MUST SACRIFICE.

12½ acres finest land, 2 blocks from de 1000 fruit trees, 5 minutes from Ninth and Main close to city limits of Alhambra.

Improved with 5-room California bung Jap house; about 10 assorted fruit ; abundance of flowers and ornamental this ideal suburban home site is the bi bargain in the county today; money tha quick action. Don't submit any trifle. PRICE $7000. TERMS $1000 cash, $ W. H. SHAW, 409 S. T. Johnson Bldg., 4th and Broad Phones A2419, Broadway 7161.

FOR SALE—MOST BEAUTIFUL HOM IN SOUTHERN CALIFORNIA, 3 miles Oak Knoll, one block from Huntington 250 high-class Valencias, 5-year-old pays 7 per cent. interest on investme shares mountain water; cannot be exce for location, scenery and view; $4,000 cash, balance easy terms. Telephone, 5-mi service. Price $15,000. WESTERVELT Merchants' Trust Bldg. A1315; Main

FOR SALE—
Beach Property.
Ocean Park.

FOR SALE—AT OCEAN PARK— BIGGEST SNAP ON THE BEACH.

$2,250; for modern and attractive six- bungalow; finished bungalow on beautiful lot; fine location for summer or all-year ; sun-resident; owner makes price for quick sale; $1250 cash will han terms. See owner on premises, 1 HILGENHEIM & SCHILLER, 509-9 Delta Main 9626.

FOR SALE—CHOICE LOT, $450, ANGELUS near Grand View. Cour de Alma Place. owner Grand View, Cour de Alma Place. $7 cash, $7 or address 2144 Vermont ave., Angeles.

Vesta et Amerton.

FOR SALE—SPLENDID MODERN HOUSE, partly completed; on good lot; corner West- and Washington blvd., Venice. A bargain; must be sold; special bar- if taken at once. INNES KIN- Venice, Cal.

FOR SALE—CARROLL APARTMENTS, NEW up-to-date. 2311 OCEAN FRONT, Cal.

Shakespeare Beach.

FOR SALE—LOTS AT SHAKESPEARE between Manhattan and Hermosa) only mile at one-half their value and on easy terms. More than one-third of the lots already been sold and prices will This is your last chance A No. 1 and lot cheap. JAS. G. owner; A. G. GIBBS, Agent, 331

Country Property.

SHORE-SEEKERS GET THE BEST.

PATTERSON IRRIGATED FARMS.

5 ACRES OR MORE.

AS ACRE ON FIVE YEARS' TIME SIDE WATER STOCK.

best irrigated land in California. The best land in the State. The heaviest crops of The best-favored fruits. The choicest The most profitable fields of cosmopolitan The greatest pick The best transportation by rail and The greatest demand for creamery The most equable climate.

ROGERS & STONE, of Market st., San Francisco, 28 S. LAKE, Pasadena. 205-6 Home Bldg., Sixth and Spring sts. —P4385.

FOR SALE— 10 ACRES, 2½ miles east of Anaheim. fine sandy soil; all level; best land and well. Land will pro- anything raised in Southern California. with water 20-ft. Price $2500, easy terms.

JACOB STERN, 36 Pacific Electric Bldg

Classified Liners

BUSINESS CHANCES— For Sale.

FOR SALE—THE BEST PAYING BUSINESS in the city. For particulars call 721 SOUTH ...L.

BUSINESS CHANCES— Wanted and Miscellaneous.

...R EXCHANGE—$2000 EQUITY IN MODern 6-room cottage on West 28th st., near ...ffering, for a grocery; will pay cash differ... Address 2311 SOUTH VERMONT AVE.

...one West 209.

...ANTED—TO LEASE A WEEKLY NEWSpaper in a prosperous town of 2000, 100 miles ...m Los Angeles; every part of the office ...t; state size of plant. Address P, box 146, ...ca, Cal.

...ANTED—GROCERY OR RESTAURANT, ...thing $1000; have automobile, $600, and some ...d to go agents. Address B, box 232, TIMES ...RANCH OFFICE.

...TEERS—$500 HANDLES ¼ OF 5-CHAIR ...op, or $1000 handles all; good paying shop; ...owners dissolving; this is a snap. Address ...box 127, TIMES OFFICE.

...HAVE LIMITED AMOUNT OF MONEY, ...with my services, to offer in some light, ...reputable business; what have you? Address ...box 124, TIMES OFFICE.

WANTS— All Sorts, Big and Little.

...R EXCHANGE—HOUSE PAINTING FOR ...ew or old furniture, hardware or other ...handise; would consider lot from building ...pany. Address JAMES DOWERS, 1015 E. ...et.

...R EXCHANGE—PAYING GROCERY AND ...delicatessen, splendid location, city; only ...e gone; might take lunch counter or stand for ...t. CHARLES R. JOHN, 2003 Central ave. ...ome phone 2507.

...R EXCHANGE—GOOD PATENT OF EStablished commercial value; a money maker, ...properly handled; prefer residence lots. ...from $2000. Address K, box 44, TIMES OFFICE.

...R EXCHANGE—FOR LOT, LUNCH ...om and delicatessen; fine business and lo... Address E, box 207, TIMES BRANCH OFFICE.

...R EXCHANGE—SEVERAL LOTS for CAR ...are, for millinery stock and fixtures, or oil ...s. MICK & CO., 420 Security Bldg.

...R EXCHANGE—ONE-LIN HOSSE, HARness, rubber-tire buggy, for diamond ring; ...e size; value at $150. 1208 S. THIRD AVE.

...R EXCHANGE—AMATI VIOLIN, OVER ...three hundred years old, for property. 1008 ...UTH FLOWER.

...OANS TO LOAN— In Sums to Suit.

...LOAN— —$750,000— ...at low interest rates, 5 to 7 per cent. ...sums to suit. Liberal appraisement. GEORGE H. COFFIN & SON, Established 1887. ...27. Suite 208 Security Bldg. Main 8231.

...,000 TO LOAN ON REAL ESTATE— ...uick loans. Any amount. Lowest rates. ...harges for papers. Prompt appraisement. ...ding loans a specialty. ...ES. WATSON. Main 4372. ...itable Bank Bldg., First and Spring.

...,000 TO LOAN ON CHATTELS. WATSON'S QUICK LOANS. ...enerous loans on furniture, pianos, live ...ck, diamonds, real estate contracts, per... property; easy terms, confidential. ...ms A2750. WATSON, Main 4372. ...itable Bank Bldg., First and Spring.

...NEY LOANED SALARIED PEOPLE; ...omen holding house and others without ...urity; easiest payments; offices in 60 prin... cities. Save yourself money by getting ...terms first. D. TOLMAN, 420 Mason ...g. Broadway and Fourth.

...E MAKE SHORT-TIME LOANS SECURED ...y first and second mortgages on real es... Our rates are low, our terms are lib... We furnish money within 24 hours. ...URSE & CO., 202-204 Los Angeles Trust ...Safe Dep. Vol. A7260. Broadway 1931.

...LOAN—URGENCY MONEY. ...SECOND MORTGAGE SECURITY. ...f you are in immediate need of $2000 or ...re or less, you can get the money with good ...ity on 24 hours' notice, of J. C. OLLI... R, 122 S. Broadway.

...LOAN—GOING TO BUILD? SEE WAT... Money advanced for building. Pay in ...Five years. Labor and materials are cheap ...Build a home on that vacant lot. WATSON. Main 4372. ...Suitable Bank Bldg., First and Spring.

...LOAN— —$50,000— ...HASSON-BROWN COMPANY, ...Service. See H. N. BAGGS. Liberal Terms. ...619 H. W. HELLMAN BLDG.

...E LOAN ON FURNITURE, PIANOS, DIA...onds, live stock, warehouse receipts, short ...real estate, low rates; private; prompt... ...ney; repay at convenient, strictly confiden... money same day. MILLER, 434 Citizens' ...ational Bank Bldg. A6357, Main 7511.

...LOAN—$4000. ...have an even $4000 to loan at 7 per cent., ...ond property in Wilshire district; ...t to $11 on gilt-edge security. ...A2780. WATSON, Main 4372. ...Suitable Bank Bldg., First and spring.

...ONEY TO LOAN— ...Reasonable rate of interest. Prompt ...tention given to all applications. ROBINSON-CRANE CO., ...28 Story Bldg. Main 7491.

...G. WOOD MAKES LIBERAL LOANS ON ...anos, furniture, live stock, storage goods, ...monds, etc.; terms to suit at lowest rates, ...o removals; private. A square deal. 429 S. ...ring. Room 501. Phone Main 7496.

...ONEY CONFIDENTIALLY LOANED TO ...employees. Loans to be paid in installments ...10 cents or more per week, or $1 or more ...ree month. PEOPLE'S LOAN COMPANY, ...0 Citizens' Bank Bldg., 3rd and Spring.

...UVATE MONEY, 6 AND 7 PER CENT.; ...o DELAY. OR CITY OR COUNTRY ...OPERTY; STRAIGHT BUILDING LOANS. ...CKHART & SON, 931 H. W. HELLMAN ...G. Main 1432, A7552.

...NEY TO LOAN— ...$50,000 to loan on real estate and ...r good securities at current rates. McCONNELL & IRVINK, ...established 1888. 311-312 Douglas Bldg.

...OU OWN A CLEAR LOT IN LOS AN... we will furnish the money and build a ...se to suit you; terms to suit lot owner. ...explain our system to you. E. S. ...LLIAMSON CO., 202 and 204 Grant Bldg.

...RIVATE $300 TO $50,000 FOR REAL ESTATE ...ans, city or country; lowest rates; money ...ling. R. W. MOYER, 604 Frost Bldg. F5190.

...LOAN—STRICTLY PRIVATE PARTY ...ill loan money on diamonds, watches and ...ellaneous jewelry, very cheap interest. 252 W. ...ond PLACE. Moncia ave. car. Phone ...

...VE $30,000 TO LOAN ON IMPROVED ...siness property, downtown district, 5 per ...t.; must be gilt-edge; give location, de... and income. Address P, box 146, ...ER OFFICE.

...NEY LOANED ON DIAMONDS, WATCH... and jewelry. We loan you more money, less ...rest, hold your goods longer than any one. ...ests issued. LEE BROS., 503 S. Main st.

...ONEY LOANED SALARIED PEOPLE ...ithout security; notes bought; loans on ...ture and warrants. TRAILERS' EX... ...ANGE, 231 Bryson Bldg. 'Phone Main 4636.

...T LOAN—PRIVATE MONEY IN LARGE ...d small amounts at current rates. See ...ECKHART, with the ARTHUR W. KINNEY ...o., 313-18 Merchants' Trust Bldg.

...LOAN—WE HAVE MONEY TO LOAN IN ...ms to suit, at 7 and 8 per cent, net. E. B. VAN HORNE & CO. ...Main 952. 508-9 Grant Bldg.

...LOAN—QUICK PRIVATE LOANS ON ...PIANOS, FURNITURE, ETC. SUNSET ...EDIT COMPANY, 511 CENTRAL BLDG., ...D AND MAIN.

...LOAN—$50,000 IN SUMS TO SUIT, ON ...tel or rooming-house furniture; low rates. ...Box A7260, WATSON. Main 4372. ...Suitable Bank Bldg., First and spring.

...LOAN—$100, $200, $300, $500, $1000, $2000, ...d $3000 and up; current rates; no delay. ...REY BROS., 527 Security bldg. F2121, ...n 2121.

...LOAN—I HAVE MONEY TO LOAN, 5½ ...d 6 per cent., plenty at 6. If security is ...d. ARTHUR FREEMAN, 212 Lissner ...g. F2636, M. 566.

...LOAN—$2000, 3 YEARS, 7 PER CENT., ...proved city property. WYATT & GRAY, ...Merchants' Trust Bldg. F2165, Main 7561.

...ARIED MEN AND WOMEN ACCOM... dated without delay or publicity SOUTH... CREDIT CO., 411 O. T. Johnson bldg.

...IVATE MONEY, ANY AMOUNT; 6 PER ...t and up according to security. HART... Ballard Bldg. Phone A1302.

...LOAN—SALARIED PEOPLE; NO RED ...; without security; confidential. WEST ...ST EXCHANGE, 419 Henne Bldg.

...EY TO LOAN WITHOUT COMMISSION ...7 per cent., $2500, $3000, $1500, $1000. Ad... F, box 145, TIMES OFFICE.

...LOAN—$50 AND UP; SHORT TIME. ...and second mortgages; low rates. BOW... ...228 W. 4th, room 508. F7508.

...POINDEXTER, 409 WILCOX BLDG., ...money on real estate, large or small ...s. Building loans a specialty.

...HE CROOKS ...MONEY TO SALARIED PEOPLE. ...604 CIT. NAT. BANK BLDG.

...TE MONEY. NO RED TAPE. ANY ...t on good security. M. M. DAVISON ...304-6 Wilcox Bldg.

...AN—ROBT. L. COUTS, 711 H. W. ...Bldg., loans money, city or coun... building loans.

...MAKE BUILDING LOANS. ...ready; immediate considera... ...Bldg.

MONEY TO LOAN— In Sums to Suit.

MONEY WITHOUT
THE KNOWLEDGE OF
FRIENDS OR EMPLOYER.

Anybody keeping house or wage earners can get $10 and upward from us. No other security necessary and we'll hand you the money on a few hours' notice.

SMALL EASY PAYMENTS,
weekly or monthly, repay the loan. You know, perhaps, that it's a hard matter to get a sum of money together to meet emergencies that often arise. However, there is no reason why you should destroy your peace of mind and the comfort that a little money would give you, when you can get it from us

QUICKLY AND QUIETLY.

No other concern can equal our rates and the confidential features are assured. Don't hesitate or be at all timid about coming to us for money. We are ever ready and at your service. If you cannot call, write or 'phone and our man will call and arrange a loan at your home. Main 6946.

PARK LOAN & CREDIT CO.,
Room 710, Broadway Central Bldg.,
424 S. Broadway.

CENTRAL LOAN CO.,
424 Byrne Bldg., 233 S. Broadway.
MONEY TO LOAN
ON FURNITURE, PIANOS, WAGONS, LIVE STOCK, etc., without removing them from your possession. Our rates are positively the lowest in the city for this class of loans and there are no additional charges of any kind. Arrangements can be made to pay in small weekly or monthly installments to suit the borrower. All transactions are strictly confidential and no inquiries are made of your neighbors or employer. Additional time is granted in case of sickness or misfortune. Your circumstances taken into consideration at all times. If you owe any furniture, piano house or other loan company, we will pay them for you and advance additional money. Don't hesitate to call on us for further information. Office hours 8 a.m. to 5 p.m.
CENTRAL LOAN CO.,
424 Byrne Bldg., 233 S. Broadway,
Phones F6512, Main 6015.

DIAMONDS, SALARY, FURNITURE.

We loan from $10 to $100 to salaried people, WITHOUT ANY SECURITY WHATEVER, upon their plain note. They pay the money back in SMALL WEEKLY OR SEMI-MONTHLY OR MONTHLY. Payments to be made in any amount they feel they are able to pay without inconvenience to them. EMPLOYER, BUSINESS OR CREDIT AFFAIRS WILL not know of any business dealings with us. Railroad, bank or any person holding a salaried position call on us for CONFIDENTIAL TREATMENT, and LOWEST RATES OF INTEREST—3 TO 10 per cent. lower than others.
We also loan any amount on
DIAMONDS—FURNITURE—DIAMONDS.
DIAMONDS—FURNITURE—DIAMONDS.
1 TO 5 PER CENT. 1 TO 5 PER CENT.
Business and Jewelry Built in
Bank Safe Deposit Vaults.
Established Nine years. Bank references.
KUSEL, 107-108 STIMSON BLDG., 3RD AND SPRING.

$1,000,000 TO LOAN ON REAL ESTATE
4 to 5 per cent., best business property.
5 to 6 per cent., outside business property.
6 to 7 per cent., best residence property.
7 to 8 per cent., outside residence property.
No delays. No red tape. Any sum desired.
Large and small city loans a specialty.
Building loans solicited.
Cash for mortgages and deeds of trust.
Bank stocks bought.
WE MAKE STRAIGHT BUILDING LOANS.
6 to 8 per cent. on A1 business property.
7 per cent. on A1 residence property.
8 per cent. on 2nd grade residence property.
See our latest bungalow plans.
Referrences—Title Insurance & Trust Co., Title Guarantee & Trust Co., Los Angeles Abstract & Trust Co., First National Bank, Citizens' National Bank.
MATTHEWS & MATTHEWS,
The Leading Mortgage Brokers,
329 Douglas Bldg., corner Third and Spring.

TO LOAN—
OUR RATES
ON 12 PAY US 1.30.
ON $50 PAY US $1.75.
ON $10 PAY US $2.85.
THESE PAYMENTS INCLUDE ALL CHARGES AND PRINCIPAL. OTHER AMOUNTS IN PROPORTION. LOANS ON FURNITURE, PIANOS, HORSES, WAGONS, CATTLE, STORAGE RECEIPTS, DIAMONDS, SALARY ASSIGNMENTS, ETC.
GERMAN AMERICAN LOAN CO.,
426 S. SPRING ST.
SUITE 701-702. PHONE F7133.
DELTA BLDG. MAIN 6057.

WE LOAN MONEY TO SALARIED PEOPLE in the business or professional men and women, at the lowest interest charge made in this city. We also loan on chattel mortgages, second mortgages on real estate and indorsed notes at the very lowest rates. Loans on automobiles and machinery a specialty. First mortgage loans on city and country real estate negotiated. Twelve years in the money loaning business in this city.
Quick action. Confidential. Reliable.
W. J. RANKIN & CO., 304 Herman W. Hellman Bldg., Los Angeles, Cal. Phones A1930: Main 1568.

TO LOAN—
USE THE STATE'S MONEY
FOR A FEW MONTHS.
Get your bills paid and owe one party by borrowing from your personal note. We are the largest company in the city which makes quick loans to salaried people only. Your friends, relatives or employer will never know. Lowest rates; no indorsers or security.
THE STATE LOAN CO.,
410-411-412 Grosse Bldg., Sixth and Spring sts.
Open 8 a.m. to 6 p.m.; Monday and Saturday evening until 9 p.m.

TO LOAN— ANY AMOUNT ON
REAL ESTATE FIRST MORTGAGES
AT
5 TO 7 PER CENT.
Our responsibility, experience and superior equipment are at the service of borrowers.
Real Estate Loan Department,
OIL & METALS BANK & TRUST CO.,
311 W. Third st. Main 525. 9082.

QUICK LOANS ON FURNITURE, PIANOS, horses, wagons, cattle, etc., without removal; diamonds and life insurance policies. Also short time loans on REAL ESTATE (first or second mortgage), on real estate contracts, mortgages, etc. Money ready at once. Lowest rates of interest. Terms to suit. Strictly confidential.
PACIFIC LOAN CO.,
402 Am. Bank Bldg., cor. Second and Spring.
Phones—Home A7750, Sunset Main 9016.

TO LOAN—MONEY.
$250 TO $100,000
ON CITY OR COUNTRY PROPERTY,
VACANT OR IMPROVED.
RESIDENCE LOANS WANTED.
RANCH LOANS SOLICITED.
MORTGAGES PURCHASED.
APPLY TO MR. KELLY, LOAN DEPT.,
ROBERT MARSH CO.,
SECURITY BLDG., 140 WEST 5TH ST.
HOME 1075. MAIN 8585.

MONEY TO LOAN—
$2500 TO $250,000
ON CITY OR COUNTRY PROPERTY
AT CURRENT RATES.
WRIGHT & CALLENDER COMPANY,
403 S. HILL ST.
MAIN 8040. HOME 10746.

QUICK, QUIET, CONFIDENTIAL
Salary loans to all employes from $10 to $250. All we want is your personal note. No indorser required. Rates cheaper and payments to suit your convenience. No one will know.
THE NATIONAL LOAN CO.,
519-520 Bryson Blk., Second and Spring sts.
Office open 9 a.m. to 6 p.m. Mondays and Saturdays until 8 p.m.

THE SQUARE DEAL LOAN OFFICE, INC.
Loans more money on diamonds, watches, jewelry, pistols, guns, cameras, than any other office. Old gold, silver and valuables bought. Try us and be convinced.
325 S. MAIN.
One door south Albert Cohn's grocery.

QUICK LOANS ON FURNITURE, PIANOS, and any other personal property. No publicity; goods remain in your possession; money ready same day; lowest rates in city; all the time you want or can be repaid as convenient, reducing interest accordingly. If you prefer to deal with a reliable firm, 12 years' established, CLARK & CO., 201 Security Bldg., 530 S. Spring st. 'Phone F7151, Main 6663.

WE BUY NOTES, MORTGAGES, TRUST deeds, contracts issued for sale of real estate, etc. We pay all expenses of transfer. Including cost of certificates. We invest our own funds and can furnish money immediately. Money to loan, secured by either first or second mortgage, NOURSE & CO., 202-204 L. A. Trust Bldg. Telephone A7560, Broadway 1911.

TO LOAN—QUICK LOANS
ON
Furniture, pianos, horses, wagons and live stock. Lowest rates of interest. Strictly confidential.
FIDELITY LOAN CO.,
529 Mason Bldg.,
cor. 4th and Broadway.
Phones F7421. Broadway 8171.

MONEY LOANED ON DIAMONDS. I WILL lend you more money and charge you less interest and give you longer in which to redeem your goods. All diamonds kept in the safe deposit vaults. Bank references. Tickets issued. R. K. MUSSER, 412 O. T. Johnson Bldg., Fourth and Broadway.

TO LOAN— —$750,000— MOYER & GILBERT, 321 H. W. Hellman Bldg.
City Loans— —Ranch Loans.
5 and 6 per cent. 6 and 7 per cent.
Home 10[illegible] Main [illegible]

MONEY TO LOAN— In Sums to Suit.

$1,500,000 TO LOAN—
ON CLOSE-IN INSIDE BUSINESS PROPERTY.
CHOICE RESIDENCE PROPERTY.
FARM LANDS.
BUILDING LOANS A SPECIALTY.
LOWEST RATES.
APPLY R. G. LUNT,
ESTABLISHED 1886.
ROOM 208 SECURITY BLDG., 5TH AND SPRING STS.

MONEY LOANED ON DIAMONDS, JEWelry, watches, typewriters, pianos, furniture, warehouse receipts, mortgages, real estate contracts, etc. Diamond loans our specialty. Loan our own money; do our own appraising, no delay, lowest rates. Business confidential, private rooms. Polite treatment. Bank references. Established 1902. We do the largest upstairs collateral loan business in city. H. T. REID & CO., 142 S. Broadway. Suite 125, A1258.

ALL KINDS OF MONEY TO LOAN.
Any amount on any kind of good security. Mortgages, trust deeds and contracts discounted.
SECOND MORTGAGE MONEY.
$20,000 private money to loan on good second mortgages, short or long time. Urgency loans in 24 hours without escrow. J. C. OLIVER, 123 S. Broadway.

TO LOAN — FOR QUICK LOANS ON FIRST AND SECOND MORTGAGES; LOW RATES; ANY AMOUNT; 10 DAYS TO 3 YEARS. SEE MECHANICS' LOAN CO., 425 BRADBURY BLDG. A4670, MAIN 6939.

MONEY TO LOAN—
We have money to loan on improved real estate, any amount, at current rates of interest.
Bond and Mortgage Dept.,
CITY AND COUNTY BANK,
Second and Spring sts.

TO LOAN—MONEY.
ON CITY OR COUNTRY PROPERTY,
at lowest rates.
LeGRAND BETTS,
225 H. W. Hellman Bldg. A3467, Main 4449.

WE LOAN SALARIED PEOPLE "MORE money for less interest" on the easiest payments, without security, without indorsers, and absolutely and positively without publicity. Here 3 years. COMMERCIAL DISCOUNT CO., 628-629 Chamber of Commerce. Phone A1256.

TO LOAN— $500,000. $250,000.
$250,000. $250,000.
S. R. EARNEST & CO.,
431 H. W. Hellman Bldg., 4th and Spring.
Good Service. Liberal Terms.
Loans everywhere.
$10,000,000 handled since 1890.

MONEY TO LOAN—
We have on hand plenty of money to loan in sums of $1000 to $5000, on good real estate security. Prompt and fair appraisement.
DAVID HARRY & CO.,
715-719 Union Trust Bldg.
Ask for Mr. McGregor, Mgr. Loan Dept.

WE HAVE THE MONEY IF YOU HAVE the property; prompt action; no commission; 6 to 7 per cent. value on first mortgage; amounts $200 to $25,000; Los Angeles and suburban.
THE JOHN M. C. MARBLE CO.
Rooms 1-2 W. Hellman Bldg.

WE MAKE A 60-PER-CENT BUILDING loan and are practical builders.
MILWAUKEE BUILDING CO.,
MILWAUKEE BUILDING CO.,
MILWAUKEE BUILDING CO.,
109 Wright & Callender Bldg.
Phones—M7851, Main 3775.

MONEY LOANED, CONTRACTS AND MORTgages bought. A. M'CALL, 314 Pollard Bldg.

MONEY WANTED— On Real Estate and Collaterals.

FOR SALE—TREASURY STOCK IN A NO. 1 citrus land company. Company owns 1500 acres of the finest of citrus lands, adjoining a live town in Southern California. Company has best of references. Selling stock to install pumping plant and develop. Subscriptions will be taken for $40,000. Capital stock $100,000. Will pay 2 for 1. Address F, box 43, TIMES OFFICE.

WANTED—MONEY ON REAL ESTATE. FIRST MORTGAGES.
The superior advantages offered by a completely equipped, thoroughly responsible institution, will be apparent to those having money to loan.
Real Estate Loan Department,
OIL & METALS BANK & TRUST CO., 311 W. Third st. Main 525. 9082.

WANTED—MONEY.
Chandler & Gore have on hand at all times a few very desirable first mortgages on improved city property. Twelve years in the money loaning business in this city.
Quick action. Confidential. Reliable.
May we submit list?
CHANDLER & GORE,
611 Delta Bldg.
Phone A7260. Phone F7133.

WANTED—$700, 5 PER CENT.; LOT 40x165, and small house; E. 47th st.; value $1500.
$2000—7. House and lot, facing Hoilenbeck Park; worth $6500.
$2700—7. New house; new and modern; southwest; value $7500.
R. W. MOYER, 604 Frost Bldg. F5197.

WANTED—$3000 FOR 2 YEARS AT 8 PER cent. net on two new and modern fireproof tile and cement bungalows on corner lot in best location, west of Orange ave., facing Park—SOUTH of pier ave. This is A FINE loan. HILDESHEIM & SCHILLER, 5089 Delta Bldg. F6426, Main 9625.

WANTED—MONEY—$2000.
Here's a cream loan; I want $2000 on income property, appraised by conservative bank at $12,000; 3 years; interest 8 per cent.; payable quarterly. Act promptly.
Phone F7795. WATSON, Main 4372.
Equitable Bank Bldg., First and Spring.

WANTED—ONE OF THE BEST CORNERS in the city. Would like to borrow $100,000, for 3 years on a first mortgage. Will pay private party, 7 per cent. Address C, box 161, TIMES OFFICE.

WANTED—MONEY—
$4000. $4000. $4000.
Private money, will pay 8 per cent.; security three to one.
Main 347. H. N. BAGGS,
619 H. W. Hellman Bldg.

WANTED—MONEY.
On first mortgage on downtown realty, paying 6 per cent. Would discount this mortgage to pay more. Want $10,000. Address C, box 162, TIMES OFFICE.

WANTED — $500 TO $50,000 ON FIRST-class property, close in; security A1; also mortgage for sale, $4200, on new brick building. Room 311, 307 S. BROADWAY, A2042; Main 2042.

WANTED—MONEY—$400.
Choice $400 first mortgage for sale; security worth $2500; interest 10 per cent. Banks pay only 4. Be wise and get 10.
Phone A2780. WATSON, Main 4372.
Equitable Bank Bldg., First and Spring.

WANTED—$300 FOR 6 MONTHS ON REAL estate security, consisting of contract for deed. There has been $1200 paid on contract. Will assign same and pay 2 per cent. per month. Address H, box 152, TIMES OFFICE.

WANTED—MONEY; HAVE FOR SALE CONtract covering lots in Los Angeles, recently sold; face $1050; owner will take $500 cash. A. L. FOWLER, 402 Stimson Bldg. A1565, Main 2665.

WANTED—$4000 AT 8 PER CENT., ON 6-room modern residence, near Western and Washington; high ground and good location. Address OWNER, D, box 277, Times Branch Office.

WANTED—$15,000 ON $42,000 DOWNTOWN business property, for 5 years, at 6 per cent. LOCKHART, with ARTHUR W. KINNEY CO., A5242. 319 Merchants' Trust Bldg. Main 2955.

WANTED—MONEY—
Want $2000 at 12 per cent. net, will give second trust deed, one year, on good improved city property.
See McKEE, 718 Central Bldg.

WANTED—$5000, 7 PER CENT., 3 TO 5 years, first mortgage on handsome Wilshire residence, worth $10,000; principals only. CHARLES H. BAREFORD, 712 Grant Bldg. A1119. Main 6026.

WANTED—MONEY FOR CHOICE REALTY loans, well secured; if an occasional lender please advise me and I will interest you. F. C. SMITH, 307 Henne Bank Bldg. A6013.

WANTED—MONEY—
$6000—7 PER CENT.
GILT-EDGE LOAN.
F. G. WEIK, 200 H. W. Hellman Bldg.

WANTED—$250 FOR 1 YEAR, AT 12 PER cent., secured by good mortgage on new, modern house or personal note on salary. Address E, box 29, TIMES OFFICE.

WANTED—CAN USE $7000 OR $8000 AT 7 OR 8 per cent., for 3 or 4 years, or give part interest in good mercantile business for same. Address F, box 157, TIMES OFFICE.

WANTED—LOAN OF $20,000 AT 7 PER cent., on brick fireproof building, well rented at 7 per cent. close in. Owner. Address F, box 148, TIMES OFFICE.

WANTED—$7000 FOR 5 YEARS, 7 PER cent.; on fine improved ranch, near the city; worth over $20,000. Address E, box 73, TIMES OFFICE.

WANTED—$625 FOR 4 MONTHS; WILL PAY 3 per cent. per month; $50 bonus; good security. 211 MASON OPERA HOUSE.

WANTED—LOAN OF $750 OR $1250 TODAY, on first-class real estate first mortgage, 8 per cent. interest. 212 STORY BLDG. F6262.

WANTED—FROM PRINCIPAL, FOR THREE years, $7000, close-in realty; value over $20,000. Address F, box 111, TIMES OFFICE.

WANTED—LOAN OF $7000 AND $2500 ON first-class property; security A-1. Call at ROOM 311, 307 S. Broadway, Mr. Fye.

MONEY WANTED— On Real Estate and Collaterals.

WANTED—MONEY ON FIRST MORTGAGE $175—2 years, 12 per cent. net, on lot 36x112, south side Rochester st. near Seventh st., Sawtelle; value $400.
$250—1 year, 8 per cent. net, on lot 40x130 on 50th st., just east of Vermont ave. Unimproved. Value $900.
$500—2 years, 8 per cent. net, on lot 60x146 on E. 36th st., between Hooper and Ascot aves., with 5-room California house in rear; value $1000.
$650—2 years, 8 per cent. net, on house and lot at Venice; value $1500. This is a fine new place.
$750—2 years, 8 per cent., net on 2½ acres of land at Baldwin Park, improved with 4 room California house, value $2000.
$1000—3 years, 8 per cent. net on lot 40x156, on Norris Hollenbeck street, Boyle Heights, improved with fine 5-room house; value $2500.
$1000—3 years, 7 per cent. net on lot 25x87, on Court street, near Metcalf street. This is very close in property, with fine new 5 room cottage, occupied by owner; value $2500.
$1000—3 years, 8 per cent. net, on lot with 50-feet frontage on Lorena Place, between Spence st., and Lorena street, near Stephenson ave., Boyle Heights, with fine 5-room house, value $2000.
$1200—3 years, 8 per cent. net on lot 40x130, on 41st street, near Hoover street, with 5 room house; value $2500.
$1250—2 years, 8 per cent. net, on lot, 50-foot front, on E. Seventh st., between Spence street and Lorena avenue, Boyle Heights. Just one block south of Stephenson avenue, with new 5-room bungalow; value $2500.
$1200—3 years, 8 per cent. net on lot 42x136, on 43d street, about 400 feet west of Figueroa street, with fine new 5 room bungalow; value $2500.
$1250—3 years, 8 per cent. net, on lot 50x135, with fine new 5-room bungalow. This is on east side Gordon st., and in the first house south of Sunset Blvd., Hollywood. Value $2750. $25 bonus will be paid on this loan if taken this week.
$1200—3 years, 8 per cent. net on lot 42x172, on Stephenson avenue, near Esperanza. Improved with a beautiful 5 room bungalow; value $3000.
$1500—3 years, 8 per cent. net, on lot 61x139, on Lanfranco st., between Lorena ave. and Estudillo st.; improved with good 1½-story house; value $3000.
$1500—3 years, 8 per cent. net, on lot 42x130 on E. Fourth st., between Lorena ave. and Indiana ave., improved with fine new bungalow, 6 rooms; value $3000.
$1500—5 years, 6 per cent. net, on lot 92x160 on Louise st. near Doran st., Glendale, with 5-room bungalow; value $2000. We have three of these loans.
$1400—3 years, 8 per cent. net, on lot 40x130 on 57th st. near San Pedro st., with fine new 5-room bungalow; value $2500. We have ten of these loans.
$1600—3 years, 8 per cent. net, on lot 40x130, on 59th street, just west of Hoover street, with fine new 5-room bungalow; a gem. Value $2300.
$1600—3 years, 8 per cent. net, lot 40x130, on 58th Place near Hoover street, with fine new house value $2300.
$1700—3 years, 8 per cent. net, on lot cor. Vermont ave. and 77th st., with new store building and flat above; value $3500.
$1900—3 years, 8 per cent. net on lot 40x170 on 51st street, between Hoover and Vermont, with elegant large bungalow, value $3800.
$2000—3 years, 8 per cent. net on lot 36x150, on West Temple street, opposite Custer avenue and Custer-avenue school; value $3000; improved with fine 2-story brick building, consisting of 2 stores and 2 flats; value $4500; total value $12,500.
$3000—3 years, 8 per cent. net, on 10 acres level land about 2½ miles northwest from Casa Verdugo; value $7500.
$4200—3 years, 8 per cent. net, on lot 80x165 on N. Soto st. near E. First st., with 7-room house; value $8000.
$5,000—3 years, 1 per cent. net, on lot 87x165 cor. Fifth and Hope sts., with 106-room apartment-house; value $65,000.
References—Title Insurance & Trust Co., Title Guarantee & Trust Co., Los Angeles Abstract & Trust Co., First National Bank, Citizens' National Bank, and 1000 satisfied clients.
MATTHEWS & MATTHEWS,
The Leading Mortgage Brokers.
329 Douglas Bldg., cor. Third and Spring sts.

MONEY WANTED— On Real Estate and Collaterals.

WANTED—MONEY—
For mortgages on farm lands, in the San Joaquin Valley; lands are level, first-class, sub-irrigated, close to town and railroad, and in the artesian belt; loans will not purchaser 5 per cent. per annum.
SUMS WANTED.
$8000 on 80 acres, worth $20-5.
$500 on 40 acres, worth $3000.
$350 on 44 acres, worth $2200.
$900 on 30 acres, worth $3000.
$2300 on 80 acres, with house, barn and flowing well, worth $8000.
$4000 on 40 acres, with fine new house, large barn, flowing well, alfalfa, worth $6000.
$1700 on 20 acres, house, barn, alfalfa, plenty of water; worth $4000.
$6700 on 256 acres, worth $16,000.
$6-6 on 20 acres, good house, worth $2500.
NET 7 PER CENT.
NEWPORT H. WILLNER,
204-209 Central Bldg. Sixth and Main sts.
A6175—Main 4793.

WANTED—MONEY.
on 7 acres at station on Santa Ana electric line, valued at $2500.
$4500, 5 years, at 7 per cent., on 10-room residence, corner lot 60x100, near Pico and Westlake, value $12,500.
$10,000, 3 years at 7 per cent., on 50-acre orange grove, 12 miles from city; good water rights appraised by bank at $50,000.
S. R. EARNEST & CO., 431 H. W. Hellman. Main 8555; A8757.

WANTED—MONEY.
If you have money to loan and want it to earn from 10 to 12 per cent. per annum, see us, as we have gilt-edged securities for sale which we can make pay you at that rate. We will stand between you and any loss. For further information and particulars, see
O. P. THOMAS, with
PIONEER INVESTMENT & TRUST CO.,
709 Grant Bldg.
Main 1583. Phones. 1c277.

WANTED—MONEY—
I WANT PRIVATE MONEY.
$1050.
$1200.
$1250.
First mortgage loans on new and up to date bungalows. Every loan guaranteed by me. 7 per cent. and 8 per cent. net.
J. FRANK BOWEN,
440 DOUGLAS BLDG.

WANTED—MONEY.
Banks pay 6 per cent. I have choice first mortgages, $100 to $5000, at 8. Act promptly!
Phone A2780. WATSON, Main 4372.
Equitable Bank Bldg., First and Spring.

WANTED—MONEY—$2000, 7 PER CENT., ON 217 N. NORMANDIE, Hollywood. West 4760.

STOCKS AND BONDS— and Mortgages.

FOR EXCHANGE—FINE CORNER LOT, North Wilshire, value $1700, for United Oil, giving 11 per share for United. NALLIE B. NORMAN, 328 Douglas Bldg. Main 1258, F7209.

FOR SALE—600 SHARES TEMPLOR RANCH, 100 shares United; 200 shares Midway. NALLIE B. NORMAN, 328 Douglas Bldg. Main 1258, F7209.

STOCKS AND BONDS— and Mortgages.

B. F. LEWIS & CO.,
207 Union Trust Bldg., cor. 4th and Spring.
Bargains:

200 Clara Consolidated	$1.47
500 Home Builders	1.45
1000 United Oil	.72
1000 Haynes Copper	.72
1000 Clara Consolidated	1.47
2000 Globe Oil	.16
2000 Con'd. Midway	23½
5000 Little Butte	.44

Telephone F5444.

FOR SALE—

250 August Oil	.72c
2000 Midway Union	.32c
2000 Consolidated Midway	.31c
500 United Oil	.73c
2000 Midway Five	.25c
1200 Pyramid	.45c
200 Section Six	.11c

If you don't see what you want here call us up and let us know your wants.
G. E. TOMLINSON & CO., 725 O. T. Johnson Bldg. A1325.

WANTED —
Stock in the Los Angeles Investment Company, any amount up to $40 000; will pay up to 3 per cent. less than the company's selling price.
G. F., care GLOBE SAVINGS BANK.

WANTED—STOCK IN LOS ANGELES INvestment Co. or Home Builders for clear real estate at Garvanza; have pretty (built-in) bungalow on corner lot, on car line, $3500; and 2 lots, $750 each.
A. H. FOWLER, with
METZLER INVESTMENT COMPANY,
402 Stimson Bldg.
A1645. Main 2805.

REYNOLDS & MANN,
423-29-30 San Fernando Bldg.
Main 6246. F1977.
Will sell.

200 United Oil	Cheap
4000 Midway Central	3c
200 F. B. Steifer	Bid
50 F. B. Steifer	$1.40
1000 Haynes Copper	Bid

FOR SALE—BIG BARGAIN; 30 SHARES OF STOCK WESTERN STATES LIFE INSURANCE COMPANY, AT $30 PER SHARE. THE COMPANY ARE NOW SELLING THIS STOCK AT $35 PER SHARE. FOR PARTICULARS ADDRESS A. BOX 285, TIMES BRANCH OFFICE.

FOR SALE — ON DOWNTOWN BUSINESS corner, $100,000 worth or any part of 6 per cent. mortgage bonds. Property valued at $150,000. We can arrange these so they will guarantee more than 6 per cent. C. W. ROBERTS, 206 Citizens' National Bank Bldg.

$10,000 TO $25,000—8 PER CENT. COUPON interest bearing gold bonds, interest payable semi-annually, issued in amounts of $50, $100, $500 or $1000 can be had by calling at 709 DELTA BLDG.

MIDWAY-MARICOPA CRUDE OIL, 6c; Manhattan Building, 2c; Arizona Verde, 1c; 29 Palms Consolidated, 4c; Magnetic Equipment; Napoleon Extension; Differential Axle; Consolidated Telephone. 602 PAY BLDG.

FOR SALE — 100 SHARES INVESTMENT Building Company stock at $1.05 per share. About half cash. Company selling stock at $1.15 per share, and price goes to $1.20 July 1. Address H, box 9, TIMES OFFICE.

24 3-4 CENTS PER SHARE. BIG BARgain; 1000 shares any part Consolidated Midway Oil Co. Must sell today. Write early. Address H, box 10, TIMES OFFICE.

FOR SALE — UNDER MARKET, 1000 shares United Oil; 1000 Crown, 600 Midway Oil; 500 Midway Chief. T. L. SPENCER, 347 Douglas Bldg. Phones Main 8077, A2536.

FOR EXCHANGE—WILL TAKE UNITED Oil or Midway Central stock in exchange for real estate. BOX 134, Sierra Madre, Cal.

FOR SALE — A CHOICE 6 PER CENT. local bond, with a stock bonus. F. C. SMITH,

LIVE STOCK FOR SALE—
Horses, Cattle, Mules, Etc.

FOR SALE—

AUCTION. AUCTION. AUCTION.

AUCTION, AUCTION.

AUCTION.

THURSDAY, JUNE 23, 10 A.M.

SAMUEL MARTIN'S & SON YARDS

420 CENTRAL AVE.

40 HEAD.

I WILL SELL 40 HEAD OF BROKEN
UNBROKEN HORSES AND MARES.
TENDING PURCHASERS SHOULD
FAIL TO ATTEND THIS SALE AS
STOCK POSITIVELY MUST AND WILL
SOLD TO THE HIGHEST BIDDER W
OUT RESERVE OR LIMIT.

S. WATKIN
AUCTIONEE

FOR SALE—

HORSES AND MULES

40 HEAD OF FINE DRAFT, DRIV
AND DELIVERY HORSES AND MU
1100 TO 1550 LBS. ALSO 30 HEAD OF W
BROKEN EASTERN MULES, 1150 TO
LBS. ALL OF THIS STOCK CA
GUARANTEED.

JOHN W. SNOWDEN,

320 LYON ST.

Phone MAIN

FOR SALE— AUCTION SALE.

CLOSING OUT SALE OF MR. A. G
OF NORWALK, CAL., OPPOSITE D
ON TUESDAY, JUNE 28, 1910, AT 10:
40 HEAD OF HORSES, CONSISTING
SINGLE AND DOUBLE DRIVING,
AND ALL PURPOSE HORSES, RAN
IN WEIGHT FROM 1000 TO 1400
ALSO SEVERAL BROOD MARES
COLTS BY THEIR SIRE, MR. SPLOU
RETIRING FROM RANCHING
BREEDING HORSES AND THIS WIL
A BONAFIDE SALE WITHOUT LIMI
RESERVE. A. SPLOUT—PROPRIE
ED R. SMITH, AUCTIONEER.
NB.—TAKE S. P. TRAIN AT AR
DEPOT AT 8:30 A.M. TRAIN RETUR
AT 1:14 P.M.

FOR SALE—
AUCTION, AUCTION, AUCTION.

HORSES, BUGGIES, WAGONS, HAR

AT AUCTION EVERY TUESDAY
SATURDAY AT 10 O'CLOCK AT
PARSON STAPLES' 219 S. FIRST ST.
TENDING PURCHASERS SHOULD
FAIL TO ATTEND OUR SALES AS
STOCK SOLD IS GUARANTEED AS
REPRESENTED IN EVERY PARTI
DON'T FORGET THE SALE DAYS
TUESDAY AND SATURDAY AT 10 O'C
S. WATKINS & PARSON STAPLES.

FOR SALE—MARES, MULES, H

mules, cheap; one matched team
horses; one sorrel team, 1300 lbs.
extra good team matched mules
4 years old; 5 well-trained saddle
saddle pony; one mare and colt; is
gentle mule or mare to suit anybody
prices are lower than the lowest;
given and representations guaranteed
Phone 2080. 2080 CENTRAL
Eureka Stables.

FOR SALE — 2600-LB. PAIR 4-YE
geldings, matched, gentle, $375;
eral purpose horse, 7 years old, st
Grubb, $125; mare, single and
chunky kind, 12 years old, $125;
shire mare, sound, 10 years old, $
shire mare, sound, 10 years old, $
double, $125; several other good
pose horses; prices 5 per cent cheap
anybody.

M'LELLAN, 235 L

FOR SALE—FAIR OF BAY MARES, 5 AND
old, weight 1050 lbs. each; suitable
delivery. Apply 528 CENTRAL AVE.

FOR SALE—SPAN OF GOOD HORSES, 2000
lbs. and guaranteed true workers.
SAN PEDRO ST.

FOR SALE—PAIR OF MARES, 4 AND 5
old, weight 2700; chesty built and
sound. Call 808 SAN PEDRO ST.

FOR SALE—FINEST DRIVING HORSE.
weight 10 Los Angeles. Owner
Box. 621 BYRNE BLDG.

FOR SALE—PAIR OF HORSES, 7 AND 8
old, sound and good true workers;
for $80 SAN PEDRO ST.

FOR SALE—GOOD JERSEY COW. 3611
Boyle Heights.

FOR SALE—REGISTERED JERSEY
for service. 2000 E. 20TH.

FOR SALE—
Buggies, Rigs, Carts, Etc.

FOR SALE—LIBERAL SAMPLE CON-
for poultry and a copy of Conley's
Book. The Powder Mills line is
for half to full of valuable in-
book, 76c. GERMAIN SEED
Main 8.

FOR SALE—BABY CHICKS, REV-
strain; 15c up. We sell 1000 per
Also buy and sell first-class
PIONEER HATCH-
Main 5651. F1433.

FOR SALE—TURKEY HEN, WITH B
poults, 6 if taken today; one Light
Cheap. 1000 DAYTON. Phone

FOR SALE—EGG HATCHERS, PHILO
Philo tubes. CYCLE
Winfield st. Home

FOR SALE—BREEDING PEN OF
Wyandottes, to make room for
Call 8 for 12. 1421 W. 37TH.

FOR SALE—100 BUFF ORPINGTONS, 8 HENS
1 pen of 5, 1241 SOUTH
Phone Red car.

FOR SALE—
Buggies, Carts, Harness.

FOR SALE—BUGGY, CHEAP. 1000 S. OLIVE.

FOR SALE—BUGGY AND HAR-
cheap; will go reasonable if
Call 1454 E. 22ND ST.

FOR SALE—ONE FRESH 3-GALLON JER-
cow; gentle for lady;
very rich milker; gentle for lady;
family; price $75. 1000
AVE. W. Ninth st. car.

FOR SALE—HORSE, BUGGY AND HAR-
cheap; suitable for all purposes; will work
test; will give a bargain. Call
ADAMS ST.

FOR SALE—MARE, 8 YEARS OLD; CITY
broke; single and double; light, spring wag-
harness; suitable for light delivery
business; will separate. 157 E. 25TH.

FOR SALE—LE BAY HORSE, WITH
rubber tired buggy, $85. 1403 W. 36TH
Phone 21243.

FOR SALE—10 FRESH COWS, MILKING
2 fresh heifers; terms if desired. G. W.
Box 3079.

FOR SALE—A JERSEY COW, JUST
gallons rich milk; cheap for cash.
AVE.

FOR SALE—PAIR OF BAY MARES, 5 AND
old, weight 1050 lbs. each; suitable
delivery. Apply 528 CENTRAL AVE.

FOR SALE—SPAN OF GOOD HORSES, 2000
lbs. and guaranteed true workers.
SAN PEDRO ST.

FOR SALE—PAIR OF MARES, 4 AND 5
old, weight 2700; chesty built and
sound. Call 808 SAN PEDRO ST.

FOR SALE—FINEST DRIVING HORSE.
weight 10 Los Angeles. Owner
Box. 621 BYRNE BLDG.

FOR SALE—PAIR OF HORSES, 7 AND 8
old, sound and good true workers;
for $80 SAN PEDRO ST.

FOR SALE—GOOD JERSEY COW. 3611
Boyle Heights.

FOR SALE—REGISTERED JERSEY
for service. 2000 E. 20TH

THE CITY IN BRIEF

Unfair Luna.

TODAY AND TONIGHT.

THEATERS.

Belasco—"Going Some" ..... 8:15 p.m.
Burbank—"Paid in Full" ..... 8:15 p.m.
Grand—"A Ragged Hero" ..... 8:15 p.m.
Majestic—"The Prisoner of Zenda" ..... 2:15 and 8:15 p.m.
Mason—"A Lucky Star" ..... 8:15 p.m.
Los Angeles—Vaudeville ..... 1:45 and 7:30 p.m.
Orpheum—Vaudeville ..... 2:15 and 8:15 p.m.

SPORTS.

At Chutes Park—Baseball, Oakland vs. Los Angeles ..... 2:30 p.m.

"THE LAND AND ITS FATNESS."

Permanent exhibit at the Chamber of Commerce building on Broadway.

BUREAU OF INFORMATION.

Times Branch Office, No. 531 South Spring street.

NEWS AND BUSINESS.

New Citizens.

At a naturalization session in the United States Circuit Court yesterday the following were admitted to citizenship: Thomas Dooner, Frank Reiter, Thomas H. Hopkins, Ellis Hibbert and Richard Livingston.

Hoosiers Will Elect.

The Indiana Society will hold a meeting Friday evening, in Fraternal Brotherhood building, Maple Hall. This will be the annual business meeting and election of officers. All members are urgently requested, by the secretary, Miss McClain, to be present.

Drives Too Far.

Emory Hadden was taken in custody yesterday in Santa Barbara on a charge of grand larceny at the request of the local authorities. He is alleged to have rented a horse and buggy from the Compton stables on Sunday and driven the animal to the northern city. Willis Vandivor, one of the proprietors of the livery, swore to a complaint against Hadden in Justice Pierce's court yesterday.

BREVITIES.

Ladies who are particular about their neckwear for shirtwaist or dress wear will find most excellent styles here. Keiser make, perfect fitting, newest ideas, right in price. New goods are arriving weekly, making an assortment hard to equal. Inspection invited. Harris & Frank, 437-443 South Spring.

For linotype machine composition, all faces and measures, at reduced prices, apply to The Times Linotype School, corner San Fernando and College streets; telephone Main 8290. Students wanted to learn operating; good trade, salaries high.

Leenhouts Turkish Baths (formerly Barney's Baths,) 132 E. 4th st., open for ladies, Mondays, Tuesdays, Wednesdays, Thursday, Fridays, 9 a.m. until 9 p.m. Open for men all day Saturday and every afternoon and evening from 2 p.m. until 9 a.m.

Replies to The Times Want Ads., addressed to the Branch Office, No. 531 South Spring, may be left for delivery at the Main Office. They will be promptly sent to the Branch Office.

Southern California Standard Guide Book, by the Los Angeles Times. Price $1.00; by mail, 10c extra. Address Times-Mirror Printing and Binding House, 110 N. Broadway, Los Angeles.

To let—Fine office space and desk room, finished in oak throughout, ground floor, very central, call on premises, 531-533 South Spring street.

Daily stage (except Sunday) now running from San Jacinto to Idyllwild via new short mountain road.

Dr. W. F. Thurston removed to 424 S. Broadway, Broadway Central Bldg. Hotel Rossiyn and Natick. Best 25-cent meals. Sunday eve, 25 cents.

Meals at Idyllwild bungalow—beginning July 1—$10 per week.

Dr. Homan, dentist, 207 Exchange Bldg. Phone A1924.

MUST INCORPORATE.

Congregationalists of Corona Can Then Arrange for Building of New Edifice.

SPECIAL CORRESPONDENCE OF THE TIMES.

CORONA, June 21.—The question of incorporating is to be brought before the members of the Congregational Church, as it will be necessary before arrangements can be made to erect a new church.

The Woman's Improvement Club, with the view of later building a clubhouse, has incorporated with these directors: Mmes. Lucena Holloway, Harriet K. Huff, Bessie Andrews, Maude Jameson, Flora Mueller, M. G. Pentelow and Kate Lamson.

One of the 2-year-old twin daughters of Mr. and Mrs. James Taylor was lost for nearly two hours this morning. The City Marshal was notified after a hunt through the neighborhood failed to reveal the lost child. Just as the father was about to hitch up and canvass the town he was informed the little girl had been found at a neighbor's, where she had fallen asleep on a couch. She woke up as the searchers came to her.

James T. Irwin of Pomona is giving a series of scriptural lectures this week in Glass Bros.' Hall.

A garden party, having for its object the raising of funds for the new Congregational Church, is to be held at Mrs. E. P. Newton's home from 4 to 10 o'clock p.m. Thursday. A programme is to be given, with numbers by some out-of-town talent.

George Brown and family have returned from several weeks' outing spent at Yosemite and points en route.

The Misses Platt and Miss Lewis are to leave July 6 for a three months' trip to New York and adjacent points.

SOLDIERS' HOME.

SOLDIERS' HOME, June 21—Nine Daughters from every part of the state who attended the convention in Santa Barbara, alighted from two special electric cars this morning and spent this community of "vets."

pany I, Fourteenth Iowa Infantry, a native of New York, admitted from Long Beach, in 1910, died June 20, aged 72. A daughter, Mrs. Bertha Workman, resides in Long Beach.

Francis Gernie, formerly of Company B, First Battalion California Cavalry, a native of France, admitted from Wilmington, Cal., in 1902, died June 20, aged 65.

Daniel Buckley, formerly of Company E, Twenty-fourth Wisconsin Infantry, a native of Ireland, admitted from Los Angeles in 1898, died June 20, aged 91.

Frederick Brenerd, formerly of Company I, Third Ohio Cavalry, a native of Ohio, admitted from National City, Cal., in 1910, died June 20, aged 73.

VITAL RECORD.

MARRIAGE LICENSES.

The following marriage licenses were issued yesterday. Name and age given.

BENNER—ROSS. Paul C. Benner, 21; Anna L. Ross, 18.
BOETTGER—ELLERMAN. Frank F. Boettger, 30; Louise Ellerman, 22.
DAYLIO—CABRIO. Felice Daylio, 27; Catherina Cabrio, 21.
DE GROATE—SHEEHY. Maurice J. de Groate, 40; Anna J. Sheehy, 32.
FICK—MILLS. Franz A. Fick, 35; Myrtle F. Mills, 19.
FIELD—WARR. Herbert F. Field, 34; Marian C. Warr, 23.
GARO—COONEY. Martin H. Garo, 24; Jennie D. Cooney, 28.
GLOVER—PIMENTAL. Wood Glover, 22; May E. Pimental, 18.
GREGORY—CARTER. Holt R. Gregory, 36; Anita E. Carter, 27.
HAINES—WHEELER. Charles H. Haines, 29; Corinne Wheeler, 24.
HALDREN—WARNER. William T. Haldren, 20; Mabel T. Warner, 21.
HEDGES—KILCHEN. William V. Hedges, 40; Ethel Kilchen, 32.
HEWITT—M'DONALD. Herbert Hewitt, 28; Laura McDonald, 31.
HURD—KING. Frank A. Hurd, 36; Grace H. King, 35.
LACEY—HUNT. Amstad D. Lacey, 34; Cornelia A. Hunt, 28.
MAKOVELTZ—ROSENQUEST. Dave Makovelts, 28; Anna C. Rosenquest, 25.
MONTGOMERY—WESTBERG. Arthur A. Montgomery, 22; Alma C. Westberg, 22.
MORALES—BATELO. Silverio Morales, 36; Josefa Batelo, 30.
MURPHY—FORCE. August A. Murphy, 22; Lillian E. Force, 21.
NIELSEN—CAMPBELL. James M. Nielsen, 27; Anna Campbell, 19.
PALMER—PORTER. Orlando T. Palmer, 23; Grace J. Porter, 20.
PERKINS—PRENTISS. Charles W. Perkins, 29; Alwilda J. Prentiss, 28.
REEVES—PETIT. Edward J. Reeves, 25; Rachel M. Petit, 23.
ROBERTS—BARNES. Oliver F. Roberts, 33; Myra B. Barnes, 30.
ROBERTS—SEAMAN. James A. Roberts, 29; Josephine A. Seaman, 23.
SAVERY—BUNDY. George C. Savery, 25; Ertie M. Bundy, 21.
SEEBALDT—SCOFIELD. Charles Seebaldt, 21; Harriet Scofield, 24.
SLOAN—SLOAN. William W. Sloan, Jr., 21; Rose Edwards Sloan, 22.
SMITH—MONTGOMERY. Frank J. Smith, 25; May K. Montgomery, 22.
SMITH—WADLEIGH. Christian P. Smith, 64; Minnie L. Wadleigh, 52.
TAYLOR—REYNOLDS. James A. Taylor, 25; Anna B. Reynolds, 22.
ULRET—ROGERS. Howard E. Ulrey, 22; Rita Rogers, 21.
VAIL—GUIRADO. William C. Vail, 23; Nita Guirado, 22.
WALTON—HENDERSHOTT. Frank J. Walton, 25; Mary F. Hendershott, 28.
WATSON—KENNEY. William J. A. Watson, 28; Mabel F. Kenney, 21.
WEST—BAKER. Warren W. West, 22; Gertrude E. Baker, 20.

BIRTHS.

Names, sex, place and date of birth.

MATHESON. Beulah and J. G. Boy, Paul place, June 14.
MELEK. Effie and John, Daughter, 132 Cohita avenue, June 14.
ROBERTSON. Nadine and Abner, Daughter, 217 North Cahuenga street, June 17.
SUTHERLAND. Winifred and Byron, Daughter, 2288 West Twenty-ninth street, June 18.
TREBAOL. Jean and Jean, Boy, 6700 Benefit street, June 17.
WOLFE. Mae and Wentworth, Daughter, 626 Gladys avenue, June 19.
YONG. Sue and Gee, Daughter, 955 South Hill street, June 18.

DIVORCE SUITS FILED.

GRAHAM. Constance N. against C. N.
HUBER. Lillian M. against Charles J.
PENNYPACKER. Eva against Edward J.

DIVORCE DECREES GRANTED.

BYERS. Robert C. from Eleanor E. Extreme cruelty.
BOGGIS. Marietta from Giacamo. Extreme cruelty.
DAVIS. Hannah E. from Bernard A. Desertion.
DERN. Mabel from Guy L. Extreme cruelty.
HEINN. Helen R. from Adolph. Extreme cruelty.
KELLERMAN. Rose E. from J. M. Extreme cruelty.
MINER. Elsie M. from Ray A. Desertion.
RENNOLDS. Ida A. from Isaac J. Desertion.

OFFICIAL DEATH LIST.

Name and place of death—	Age.	Date.
BARNHART, Elmira. Los Angeles	57	21
COSGROVE, James. Los Angeles	60	20
CORHAM, Leo M. Los Angeles	25	19
KINNON, Nelson G. Los Angeles	31	19
LASSERROTHE, Alex. Los Angeles	34	21
MARSHALL, James. Los Angeles	91	21
McGARVIN, D. G. Los Angeles	49	21
REESBERG, Christine. Los Angeles	78	18
ROBINSON, Enola D. Los Angeles	24	20

DEATHS.

With Funeral Announcements.

ERBE. At No. 317 North Westlake, June 21, 1910, Mrs. Katherine Erbe, aged 72 years. Notice of funeral later.

MANNING. At Hollywood, June 20, Mildred M. Manning, aged 2 years, beloved daughter of Mrs. Floyd Manning. Funeral from residence, No. 612 Acacia avenue, Hollywood, Wednesday, 2 p.m. Interment, Hollywood Cemetery.

MARSHALL. In Los Angeles, June 21, 1910, James Marshall, uncle of William P., Joseph H. and S. Emma Marshall. Services at chapel of Breese Brothers, 855 South Figueroa, Wednesday, June 22, at 4 p.m. Interment private.

M'GARVIN. At his residence, No. 1547 Gramercy Place, June 21, 1910, Donne C. McGarvin, aged 49 years. Funeral services will be held at Inglewood Park Cemetery today (Wednesday) at 1 o'clock, Eastgate Lodge, No. 228, F. & A. M., in charge. Friends invited.

MONTANI. In Los Angeles, June 16, Pietro Montani, native of Italy. Funeral from parlors of Pierce Bros. & Co., No. 250 South Flower street, Thursday, June 23, at 10 o'clock. Interment, Inglewood Park Cemetery.

NELSON. At her residence, No. 2636 East Ninth street, Gertrude H., wife of Guy S. Nelson. Remains at the new chapel of Orr & Edwards Co., corner Twelfth and Hope streets. Funeral notice later.

ROOD. At No. 572 South Bonnie Brae street, June 21, G. C. Rood, aged 62 years. Funeral from the residence, June 23, at 3 o'clock. Friends invited.

WEST. At his home in Tropico, June 21, Bryon S. West, aged 31 years; leaves a widow and five children to mourn his loss. Funeral services will be held at his late home June 23, 2 p.m. Interment, Forest Lawn Cemetery.

FUNERAL NOTICES.

Attention, Los Angeles Commandery, No. 9, K.T.: The commandery will assemble at the asylum, Wednesday, June 22, at 2:15 o'clock p.m., to attend the funeral of our late frater, Donne C. McGarvin, who died Tuesday, June 21, 1910. Funeral Committee must be in attendance. Interment at Inglewood Cemetery.
By order of C. L. LOGAN, Commander.

The funeral services of John Sharp will be held at undertaker's, South Pasadena, 1:30 p.m., Wednesday, June 22.

ATTENTION, PIONEERS.

Peter Andrew Clapsaddle died June 19. Funeral from Breese Brothers, 855 South Figueroa street, Wednesday, June 22, at 2 o'clock p.m.
J. F. BURNS, Secretary.

FUNERAL NOTICES.

The Funeral Committee of the Fraternal Brotherhood are requested to attend the funeral of Brother Nelson G. MacKinnon of Hermosa Lodge, No. 27, Tuesday, 10:30 a.m., at residence, No. 601 Bailey street. Take Brooklyn-avenue car.
G. W. BAILEY, President.
S. L. BASFORD, Secretary.

UNDERTAKERS.

We Have Removed to
Our new parlors, cor. 12th and Hope streets.
ORR & EDWARDS CO.
Sterling S. Booths, Pres. and Treas.
John D. Faris, Vice-pres. and sec.

Peck & Chase Co., Undertakers, 1215-19 S. Figueroa st. Lady assistant. Ex-

NOW BUY Diamonds

Here's your chance of a lifetime to secure the gem of gems at less than they could be purchased for at wholesale today. It's the sale of the enormous stock of the J. P. Trafton Company. Don't miss this opportunity.

$15.00 Diamond Rings, now $8
$25.00 Diamond Rings, now $14
$35.00 Diamond Rings, now $20
$55.00 Diamond Rings, now $30
$85.00 Diamond Rings, now $50
$100.00 Diamond Rings, now $65
$140.00 Diamond Rings, now $100
$165.00 Diamond Rings, now $125

$3 Gold-filled Reading Rimless Eyeglasses Special $2.00

GENEVA WATCH AND OPTICAL CO.
305 South Broadway

Olive Oil
40c Bottles — Purest and best grades. Native Olive Oil. Try it. — 70c Bottles
SO. CALIFORNIA WINE CO.
Phones—Ex. 16; 10104; Main 332.
518 SO. MAIN STREET.

"The Exclusive Specialty House."
Myer Siegel & Co.
251-255 So. Broadway
Linen Dresses
An Especial Selection
Sizes for Women and Misses
At 50% Off
Lingerie Petticoats
$7.50, $8, $8.50 and $9.00
Underskirt Sale at
$4.35
An unprecedented offering of women's lingerie underskirts. Sale on Thursday (not today) tomorrow.
"Siegel's for Women's and Children's Wear"

SHOES FOR MEN
HOLLANDER & FUNKE
THE FAMILY SHOE STORE
428 SOUTH BROADWAY.

Big Shoe Sale
Special Bargain Tables in Basement today and tomorrow.
MAMMOTH SHOE HOUSE
619 South Broadway.

Cemeteries.

INGLEWOOD PARK CEMETERY
Two miles outside of the city limits, on the Los Angeles and Redondo Ry. A 300 acres of perfect land with improvements outclassing any cemetery on the Coast.
207 S. Broadway, Room 303. Phones—F2303; Main 4855. Supt. Phone A5975.

ROSEDALE CEMETERY
An Endowed Memorial Park noted for its natural beauty; Endowment Fund for perpetual care, over $250,000, modern Receiving Vault, Chapel, Crematory and Columbarium; accessible. City office, suite 1023-1024 Exchange Bldg., N. E. cor. 3rd and Hill sts. Phone Main 909. A2429. Cemetery office, 1831 West Washington st. Phones 72268, West 90.

HOLLYWOOD CEMETERY
Rolling lawns, trees, shrubbery, and beautiful lakes.
MODERN IN EVERY RESPECT.
Situated in the most beautiful section of Southern California, the ideal location just inside Los Angeles city limits.
Melrose and Colegrove car lines to grounds.
A CEMETERY THAT IS SELECT.
A-1191 308 Laughlin Bldg. Main 391
Cemetery Phones: 72085; Hollywood 847.

EVERGREEN CEMETERY
(Late Los Angeles Cemetery Assn.)
Boyle Heights, near city limits. Operated under perpetual charter from Los Angeles city. Modern chapel and crematory.
Office, 329 Bradbury Bldg.
Phones—Main 427; A1427.
Cemetery—Home D1686; Boyle 8.

FOREST LAWN CEMETERY

Given Away Free—10,000 Tins Ridgway's Famous "5 o'Clock Tea"
IF you weren't here Monday or Tuesday, come today and get a tin of this famous tea free—Ridgway's Ceylon Tea, either iced or hot, served FREE. Every day this week. Third floor.

DAYLIGHT STORE. SUNSET M. 7021; HOME
Jacoby Bros.
331-333-335 South Broadway
"SOMETHING NEW EVERY DAY."

Opportune Purchase and Sale 50,000 Yards Highest Grade Hand Loom Embroideries at 52½c on the Dollar

The very finest Embroideries direct from St. Gall, Switzerland, at one-half regular cost. The most important announcement of this character made in years. Sale today, Center Aisle Tables, Main Floor.

A MASTERLY stroke in cash buying brings these beautiful, fresh, crisp, new embroideries to you at prices that average one-third their real worth. They are so desirable in every way that we could place the entire lot in regular stock and sell them over the counter at full prices; but instead of taking the big extra profit, we pass it on to our customers, exemplifying in no uncertain fashion our slogan, "AS WE BUY WE SELL." If you need embroideries NOW, or know you'll need them in the next few months, don't hesitate, for if ever values and savings warranted liberal buying, DO NOW.

Values to 35c Embroideries, Yard
4 TO 8 INCHES WIDE—Edges and insertions on Swiss, Nainsook and Cambric, good strong edges. Dainty patterns suitable for trimming children's underwear. Values to 35c yard 9

Values to $1 Embroideries, Yard,
WIDTHS to 18 inches in this lot. Elegant corset cover embroideries, demi-flouncings, bands, beadings and galloons; new eyelet, floral and conventional designs on sheer Swiss and Nainsook; values up to $1.00, yard 25

Values to 50c Embroideries, Yard,
ABOUT 10,000 yards in this lot. Fine Swiss and Nainsook edges, insertions and beadings, in exquisite open, blind and shadow effects perfectly worked. Values to 50c yard 15

Values to $2 Embroideries, Yard,
THE cream of the purchase at 49c yard. Clear hand loom embroideries. Flouncings 18 to 27 inches wide. Rare designs in Irish, eyelet, embossed and shadow effects on the sheerest Swiss and Nainsook; values to $2 yard 49

A Wonderful Suit Value

Beautiful New Tailored Models for Summer Wear that, modestly stated, are worth from $25.00 to $37.50 ..... $15

THE Suit Bargain that you've been waiting for—several hundred beautiful tailored suits in such charming styles and materials that discriminating women wouldn't hesitate to pay double the sale price, and even more for them. Fabrics include gray worsteds, homespuns, white serges and silk pongees, as well as serges, diagonals and mannish weaves; summer's newest model coats with finest quality silk linings; smart new plaited skirts; all colors and sizes for women and misses. Values to $37.50. Today very special at

$15

—Third Floor—

$25,000 Special Purchase and Sale—South African Ostrich Plumes Offer Savings of 1/4 to 1/3

We Know Every Fibre in These Plumes—They're the Best in the World. Sale Second Floor.

THE best ostrich plume news published this year. The qualities, the assortments, the values, all demonstrate that Jacoby's can and does serve you best—saves you most.

$ 7.50 Willow Plumes	$ 5.95	$2.95 12-in. French Plumes	
$ 8.50 Willow Plumes	$ 6.95	$3.95 13-in. French Plumes	
$15.00 Willow Plumes	$11.75	$5.95 14-in. French Plumes	
$18.00 Willow Plumes	$13.75	$7.50 15-in. French Plumes	
$22.50 Willow Plumes	$16.75	$8.50 16-in. French Plumes	
$28.50 Willow Plumes	$22.75	$9.50 17-in. French Plumes	

Hen Berry's Angels might be allright in a bush league, but all they do in the Coast League is to backslide. They're like some tailors, their work don't satisfy particular people. If there was a tailoring league, B & K System made to order suits would be pennant winners. Every one guaranteed to fit or money back. You should order an outing suit of English cricket flannel—why not today?
A. K. BRAUER SUCCESSOR TO
BRAUER & KROHN
"TAILORS TO MEN WHO KNOW"
128-130 S. SPRING
COR. FIFTH & SPRING 114½ S. MAIN

Don't Forget the Number
Familiarize yourself with our new location—the place where the highest quality hair goods are found.
BENNETT TOILET PARLORS
539 S. Broadway.

BIGGEST DRUG VALUES
In Los Angeles Today
Boswell & Noyes
3rd and Broadway

Talking Machine

Causes Sickness
Good Health Impossible With a Disordered Stomach

There is nothing that will create sickness or cause more trouble than a disordered stomach, and many people daily contract serious maladies simply through disregard or abuse of the stomach.

We urge every one suffering from any stomach derangement, indigestion or dyspepsia, whether acute or chronic, to try Rexall Dyspepsia Tablets, with the distinct understanding that we will refund their money without question or formality, if after reasonable use of this medicine they are not satisfied with the results. We recommend them to our customers every day, and have yet to hear of any one who has not been benefited by them. Three sizes, 25c, 50c and $1 a box. Sold only at The Rexall Stores, The Owl Drug Co., Los Angeles, San Francisco, Oakland, Cal.; Seattle, Wash., and Portland, Oregon.

TO-NIGHT Cascarets

Home Decorators
Pease Bros.
640-646 SOUTH HILL ST.

Knabe Pianos
The Wiley B. Allen Co.
416-418 So. Broadway.

CURES Seasickness
Mothersill's Remedy quickly cures sea or train sickness. Guaranteed safe and harmless. 25c and $1.00 a box. All druggists or direct from Mothersill Remedy Co., 219 Cleland Bldg., Detroit, Mich.

CANCERS, TUMORS

Have you heard the Frank B. Long Melody-grand Piano? "Do it now."
413 W. Fifth St.
Adjoining Auditorium

Removal Sale
NOW IN PROGRESS
Wetherby-Kayser Shoe Co.
215-217 So. BROADWAY
New Location after Aug. 1st
BROADWAY AT FOURTH

Dennis O'Brien
The Irish Tailor Knows His Business
Opposite Orpheum
222 So. Spring Street.

"The New Standard Encyclopedia" is guaranteed to be new and complete. A University Society Consultation and Membership Certificate, entitling the holder to many benefits and privileges and good for three years, goes with each set. This certificate keeps the Encyclopedia up to date. Send Postal to Times Encyclopedia Club, Times Bldg., for information.

The Old Reliable "DECKER" (Established 1856) —PIANOS— Angelus Music Co.
630 West Seventh St.

The Walker Portable
$100 AND UP
Two Sample Houses For Sale
See them today at 640 So. Grand Avenue.
Asbestos Lined F1956. P. O. Box 1372

STAYON GLASSES $1.50 Gold Filled Glasses
Fitted by our expert Optician, Dr. Blackburn. Ground to order. Glasses at low prices.
THE WHITLEY JEWELRY CO.
347 So. Broadway.

Largest Dental Office on the Coast. Good Set Teeth, $2.50.

JUNE 22, 1910—[PA

TORE. SUNSET M. 7021; HOME

acoby Bros

333-335 South Broadway.

"SOMETHING NEW EVERY DAY."

rds Highest

t 52½c on the Doll

from St. Gall, Switzerland, at e

portant announcement of this cha

ter Aisle Tables, Main Floor.

rings these beautiful, fresh, crisp, new em

one-third their real worth. They are so

entire lot in regular stock and sell them

taking the big extra profit, we pass it

n fashion our slogan, "AS WE BUY SO

or know you'll need them in the next t

nd savings warranted liberal buying.

roideries, Yard

on Swiss, Nainsook and Cambric, good

rimming children's underwear. Values 9

eries, Yard,

corset cover embroideries, demi-

ew eyelet, floral and conventional

p to $1.00, yard. 25

deries, Yard,

and Nainsook edges, insertions

shadow effects perfectly worked. 15

eries, Yard,

hand loom embroideries. Flounc-

in Irish, eyelet, embossed and

nsook; values to $2 yard. 49

Special Purchas

e—South Africa

ings

1/3

ery Fibre in These

re the Best in the

Second Floor.

trich plume news pub-

year. The qualities,

the values, all dem-

coby's can and does

-saves you most.

$ 5.95 $2.95 12-in. French Plumes

$ 6.95 $3.95 13-in. French Plumes

$11.75 $5.95 14-in. French Plumes

$13.75 $7.50 15-in. French Plumes

$16.75 $8.50 16-in. French Plumes

$22.75 $9.50 17-in. French Plumes

Hoffman Music

425 SOUTH BROADWAY

Home F4082.

Ivers & Pond

Pease Piano

Holmes Music Co.

422 SOUTH BROADWAY

Crown Combi

The Best Player Pi

SMITH MUSIC

406 W. Seventh

Out of the High Rent

CALIFORNIA FURNIT

BROADWAY NEAR 8TH

EXCLUSIVE AGE

GLOBE-WERNICKE ELASTIC

Mens Sample Suit

Regular $25 Valu

FOREMAN & CLA

3rd Floor Citizens Nat'l Bank

BRENT'S

712-714-716-718 So. MAIN

THE GREAT CREDIT HOU

Real Spot Cash Pric

EVERYTHING FOR THE

Furniture—Rugs—

R. D. Bronson D

We are continually receiving

our stock of high-grade

See furniture in our new

321-323-325 WEST 7TH

Brien

ailor

siness

eum

Street.

ncyclopedia" is

complete. A

ction and Mem-

the builder to

ces and good

each set. This

cyclopedia up to

e Encyclopedia

rmation.

DECKER"

56)

ic Co.

h St.

ortable

mple Houses

or Sale

today at 640

d Avenue.

P. O. Box 1372

$1.50

Gold Fille

Glasses

an, Dr. Black-

Illness at low

ELRY CO.

ay.

n the Coast.

$2.50.

The Los Angeles Times

SIXTY-SIXTH YEAR. WEDNESDAY MORNING, JUNE 22, 1910. On All News Stands, Trains and Streets. 5 CENTS.

H. B. Blackstone & Co.

DRY GOODS

RELIABLE GOODS AT POPULAR PRICES.

$7.50 and $8.00 Hand Bags . . . $5.00

The biggest bag and the biggest bag bargain ever shown in town. You'll agree with us when you see it. They came Monday—a special purchase.

Some are of goat seal, others of morocco. Black only; gold or gunmetal mountings, black or colored leather lined. All completely fitted with from three to a half dozen articles. Comb, brush, mirror, powder box, cut glass vinaigrettes, card case, coin purse, etc., etc.

This is really a most superior bag from every viewpoint, but the number is limited, so govern your visit accordingly. Sale Wednesday.

—Main Floor—

$2.50 Rugs $1.39

Continuation of Monday's Rug Sale

A half hundred more of those handsome Wilton and Axminster Rugs are here for today's visitors. And, judging from the way Monday's lot was taken, these fifty will not last the day through.

Nearly all Oriental designs in a variety of the best colorings. 27x54-inch size. Choice $1.39.

—Fourth Floor—

$2.00 Combinations $1.50 and $1.25

$3.50 Princess Slips at $2.50

$1.25 and $1.50 Gowns at 75c

Several styles of each to be closed out Wednesday.

The Gowns are of cambric in round neck styles finished with plain bands, lace edgings and ribbons. $1.25 and $1.50 grades reduced to 75c.

The Slips are made of fine lawn with an 18-inch flounce made of five rows of lace insertion and deep edge; yoke finished with embroidery. Regular $3.50 garments, reduced to $2.50.

Skirt and Drawer Combinations of nice, fine cambric prettily trimmed with good embroidery and run with ribbon. $2.00 values at $1.50 and $1.25.

—Third Floor—

REMOVAL SALE

Public interest in this great sale grows—and well it may. With the removal to our new building not far distant, and a big stock recently purchased, we must close out preliminaries without delay. High grade Pianos and Piano Players are therefore offered at prices that would compel attention anywhere in the United States.

Standard Pianos Heavily Discounted

You look to us for high grade Pianos—instruments that are the leaders in their respective classes. Seldom you can secure discounts on goods like these—think of buying under such circumstances as Kranich & Bach, Steinway and Kurtzmann Pianos and Farrand Player Pianos. The condition without precedent. The goods must be sold—and have been priced accordingly.

Our New Building, 446-448 South Broadway

Bargains in Used Pianos

In the course of business this Spring, we have taken many good Pianos as part payment upon Pianos and Piano Players. These instruments have been put through our workshop and are fully guaranteed. All standard makes are included—Pianos that you would choose at your own home at your leisure. During this sale they will be offered at very low prices and upon unusually favorable terms. If you want to make a moderate or small piano investment, come and learn the details.

Violins, Band Instruments, Etc.

We must close out many lines of "small goods," as well as Pianos and Piano Players. Removal Sale prices have been made upon Violins, Banjos, Guitars, Mandolins—and upon Band Instruments of all kinds. If you have expected to buy something of this sort, now is the time to do it. Come in and get quotations. You can save yourself money.

Geo. J. Birkel Company

STEINWAY, CECILIAN AND VICTOR DEALERS

343-347 SOUTH SPRING STREET

FINE FURNITURE

REASONABLE PRICES

We Sign of the Green Lantern BRYANT

A 5-cent car fare and a few moments time will save you dollars.

WE have a large stock of Fine Upholstered Furniture, including Mahogany reproductions of Chippendale, Hepplewhite, Sheraton, Colonial, etc.

OUR prices are the lowest in Los Angeles for this High Quality Furniture. We invite your investigation.

Bryant Upholstered Furniture Co.

South Main Street

EFFECTIVE LAW.

OTHERS WANT INJUNCTIONS.

Foundry Owners Will Erect Legal Barrier.

Laborites Are Excited Over Court Action.

Fund Is Raised to Protect the Manufacturers.

Another injunction suit directed against lawless laborite pickets, and similar in form to that filed in Judge Bordwell's court day before yesterday, will be presented in the Superior Court today. It will petition the court to enjoin the lawbreakers from interfering with another foundry owner and his loyal workmen. The first petition for relief was on behalf of the Baker Iron Works, where there has been considerable disturbance. Day by day as occasion requires attorneys for the foundry owners will file these injunction suits until all the property and business enterprises now in danger are protected by the strong arm of the law. Probably a dozen or more suits will be filed altogether.

These injunctions are sweeping in character. They order the labor-union bosses, pickets and sympathizers to "refrain from interfering with, harassing or obstructing" the owners of shops in the pursuit of their business. The court prohibits the laborites from gathering in front of the shops, or using any means of intimidating the loyal employés.

In going over the Supreme Court decisions of the various States, Attorney Earl Rogers finds that the courts have uniformly strictly construed the restraining orders. Even "veiled threats" have been held to be a violation of the injunction.

DISPLAY UNNECESSARY.

Laborites have been found guilty of contempt in following non-union workmen to street cars and riding with them for the evident purpose of intimidating and coercing them. There are decisions by the highest courts in the land to the effect that a hostile crowd of unionites may be found guilty of intimidation, even without any actual display of force or violence.

Apart from the legal phase of the question, the moral effect is a strong factor. This was evidenced yesterday by the attitude of the pickets. A few gathered in front of the Baker Iron Works during the day, but scattered at the approach of a policeman. The more intelligent of the laborite bosses realize it is a dangerous proposition to defy the laws of the State. The reckless will be in danger of arrest if they disobey the court mandate. The usual process is to cite the individuals for contempt of court. If they fail to appear, the Sheriff is directed to take a posse and arrest the lawbreakers. For violating the terms of the injunction, any or all the pickets are liable to be put in jail.

The granting of the injunction places the laborites on the defense. They must obey the law or be summoned into court to undergo a strict examination. The burden is on them to prove they are obeying the law, and are not interfering with the business of the foundry owners.

LABORITES EXCITED.

The court order of Judge Bordwell caused great consternation at laborite headquarters yesterday. A meeting of the leaders was hurriedly called. Later a delegation of agitators called upon the Mayor. They tried to make him recede from his previous position. He told the laborites that the law must be obeyed and that illegal picketing would not be tolerated. The fellows went away muttering threats against the Mayor and the Chief of Police.

At the rooms of the Merchants' and Manufacturers' Association, there was a meeting of the Labor Committee. Mayor Alexander and Chief of Police Galloway were present. At the close of the session, it was stated that all violators of the law will be severely dealt with. Irrespective of the injunctions to be granted by the Superior Court, it was announced that the police would enforce the law applying to loitering and picketing. There are several city ordinances which directly apply.

Another important step was taken yesterday, when Secretary Zeehandelaar of the Merchants' and Manufacturers' Association started a fund for the protection of local industries. He said he met with enthusiastic response from bankers, retail merchants, manufacturers and even from professional men.

LARGE SUM SECURED.

While the secretary would not disclose the amount pledged for fighting labor-union aggression, it is said that $100,000 has already been secured and that verbal promises for twice that amount have been made.

It was also announced that the entire business strength of the city will be back of the campaign now being waged against laborite domination. If necessary every civic and commercial organization in the city will be ready to lend aid. This is not considered necessary at the present time. Indications are that the laborites are on the verge of beating a retreat.

At the present time the Founders and Employers' Association is making preparations for replacing the strikers with expert non-union men from other cities. This step will not be taken until it is shown conclusively that the old men will not return to work. It is known that many would go back if they were not in fear of the lawless agitators.

After some of these thugs have been put in jail for violating the mandate of the court, they will be less belligerent. While the strike lasts there will be secret assaults and cowardly attacks from time to time, but any concerted action is now impossible, the employers believe.

The foundry owners are filling all present orders. The large shops have not been greatly affected. In some of the smaller places, the bulldozing tactics of the laborites proved more

AOKI FAMILY HERE.

Japanese Husband and American Wife With Baby Seek to Live in Peace.

Imbued with determination to start life together all over again, Gunjire Aoki and his wife, who was Miss Gladys Emery, daughter of Archdeacon Emery of the Episcopal church at San Francisco, have come to Los Angeles to reside.

They have rented a neat little cottage at No. 226 East Twenty-eighth street, into which they began moving yesterday. They rented the place from Mrs. Campbell of No. 1618 Gramercy Place. Their nearest neighbor is Rev. Clyde M. Crist, pastor of Vincent Methodist Church, which is located at Nineteenth and Main streets, but the minister's residence is at No. 224 East Twenty-eighth street.

Mr. and Mrs. Aoki are accompanied by the latter's mother. Their little baby girl is also with them. Both women look worn and weary. The baby is enjoying the best of health, and is as lively and as active as any youngster could be. She is very evidently the pride of both the father and mother, and if appearances count for anything, both parents think the world of the little one.

Aoki promptly admitted his identity yesterday afternoon. He was polite and courteous in every way, although it was plain that he bitterly hated the publicity that has followed his marriage to the American woman. Mrs. Emery sticks loyally to her daughter, and both women pray that they will be let alone, and that Aoki and his wife and child may be permitted to live in peace.

SAD ALLIANCE.

SEER IS HELD FOR NEGLECT.

WHITE WIFE SAYS PERSIAN FAILED TO PROVIDE.

Tells Justice in the Township Court of Picking Junk to Sell for Food for Her Little Children—Defendant Declares She Told Him to Leave Her. Romantic Figure.

The sorrow of a white woman married to a Persian seer against the wishes of her family was partially unfolded yesterday before Justice Ling by Mrs. George Heraklides. This was while she was testifying against her husband, whom she has charged with having failed to provide for herself and three young children.

In spite of the threats of her parents and brothers and sisters that they would disown her if she married the foreigner, Mrs. Heraklides left home for the Persian in New York City, seventeen years ago. Even now she says that she would not be sorry that she had made the choice if her husband would return to her and care for herself and their children.

Heraklides is a character. When he appeared in court he was wearing high boots and a black cutaway suit. His hair fell in dark, shiny curls on his shoulders. His mustache was long and his beard was shaved except for a black streak around his mouth. He talked in slow, even tones, as if he was not real sure of his English.

"She told me to leave," he said. "She said she did not want to see me again. She told me she could take care of the children. I did not send them money for I could not earn more than enough to support myself."

"He has got the roving nature of his race, hasn't he?" the magistrate asked Mrs. Heraklides, when she was called to the witness stand for the second stand.

LOVED TO ROVE.

"Yes, but I roved with him," was the smiling reply. "We have always roved and we loved it."

"Did you ever tell him to leave you?" she was asked.

"Never," she said. "We lived in Redlands. One night a box we had shipped from San Francisco came. I went to a cupboard to get the key for it. He saw a key that had belonged to a small baby's bank. He said that he needed that key and that he was going to put it on his ring. I told him it was no good. One word led to another and he became angry. He asked me if I would let him take his trunk away from the house. I told him he could, as I did not want any trouble. There were persons living on each side of our little rooms. I thought that was the easiest way. I believed that his temper would soon pass away. He came the next day and got his trunk and I did not hear from him again.

"I had no money. The only thing he left was the receipt for a month's room rent. I went out on the streets and picked up junk and sold it to get money to buy food for the children. They were barefooted when he left and I had to get clothes for them. I kept this up until my strength gave out.

Mrs. Heraklides said that her husband never made less than $7 per day when he told fortunes and that frequently he procured several times that amount of money in a day. He was insulted when asked if he was a fortune teller. He insisted that he was an astrologer.

Heraklides was held to answer to the Superior Court in $2000 bonds, which he did not furnish.

NORMAL CLASS PLAY.

Large Audience Treated to an Enjoyable Rendition of an Old Comedy by Graduates.

"The Rivals," as given last night at the Gamut Club by the senior class of the State Normal School, was enjoyed by a large audience, and surely no crowd ever got more fun out of the famous old comedy.

Louise Foster, as Mrs. Malaprop, was particularly good, but, as she says, "comparisons are odorless;" Sadie Fox, as Bob Acres, played the part cleverly, and Mazie Huff, as Sir Anthony Absolute, and Minnie Martin, as Captain Absolute, gave a good rendition of the other leading parts. When the curtain went down on the last act the flowers were presented, and there were many magnificent pieces for each of the performers.

The full cast was as follows: Sir Anthony Absolute, Mazie Huff; Captain Absolute, Minnie Martin; Sir Lucius O'Trigger, Mary Grim; Faulkland, Willimale Fulton; Bob Acres, Sadie Fox; Fag, Pearl McCloskey;

SEEKING HIM.

FIND SCHEME ONLY BUBBLE.

Many Mourn the Departure of Realty Man.

Forms Fictitious Syndicate and Sells Land.

Jewelry Firm Gets Stung by a Large Loan.

Walter Briscoe, realty operator and politician, is a fugitive from justice, being accused in a complaint, which was filed in Justice Summerfield's court, yesterday, with having obtained money by false pretenses.

The official complainant is Waller Taylor, vice-president of the Llewellyn Iron Works. Others who declare

Walter F. Briscoe,

who is being sought for alleged fraud in connection with land deals.

they were duped are Attorney John W. Kemp and Col. J. W. Brooks. A large number of employés of the steam railroads are also said to have contributed to the fugitive's exchequer without having received returns. He played only for large game, according to the allegations which have been made to Deputy Dist.-Atty. Hill.

Briscoe is alleged to have "played both ends against the middle." His game is said to have been worked simultaneously at each end. It is declared that it might have been a good thing for all parties concerned if he had been satisfied to have acted squarely.

The proposition involved the purchase of a large tract of land in Orange county. The promoter is said to have first pretended to organize a syndicate of business men who agreed to purchase the land. At the same time he was selling parcels of the tract to salaried men, who had savings they desired to invest.

ALLURING ADVERTISEMENTS.

Briscoe had a natural talent for interesting persons in any deal he wished to float. He advertised the land scheme largely. Baseball score cards and theater programmes bristled with alluring invitations for those who had money to invest and become wealthy.

The realty operator represented to the business men that he had an option on a valuable ranch in Orange county which he could purchase at much less than its cash value. He is said to have played the men, one against another, as though they were figures on a chess board. To one he is said to have represented that another had taken a large interest in the proposed syndicate. To the other he is alleged to have said that the first had made a large subscription.

As a result of his jiggling, several men declare that they put up large sums each to get shares in the concern. Now they say that they have found that he did not purchase a foot of land.

The railroad men allege that they purchased small plots of the tract and have since learned that they have no titles to the land. The amounts given up by several of them represent their savings for years.

Briscoe was one of the most energetic real estate dealers in the city, and seemed to have a continual craving for entering into large deals. Other brokers say that he had the ability to have made a fortune in legitimate transactions if he had been straight.

MONEY IS SQUANDERED.

Those who know him declare that he was fond of high living and that he spent his money as fast as he accumulated it. It is believed that every dollar he procured through the fictitious syndicate was squandered before he left the city.

Less than a month ago his friends thought he was about to become a millionaire. He pretended that he was heavily interested in oil lands and he told them that he had just sold 500,000 shares of stock in New York. Before he disappeared last week he borrowed some money from a large jewelry firm where he had been accustomed to dealing. It is likely that he used this money to purchase tickets out of the city. His wife cannot be found and it is thought that she accompanied him. The officers believe that he is now in Mexico. If he should be taken in custody in the southern republic, he will be extradited.

BIBLE INSTITUTE CONFERENCE.

The first full day's sessions of the Bible Institute conference was a complete success, both in point of numbers in attendance and in the exercises of the day. Tom Hanney, the "Sky Pilot" of the Los Angeles aqueduct, took the evening service in the place of Rev. Hugh Glichrist, who could not be present, and his illustrated lecture of the work along the big ditch was immensely enjoyed by

Rev. Joseph Barron,

pastor of St. Mary's Roman Catholic Church in Boyle Heights, who died last evening.

MANY MOURN.

CHURCH LOSES FATHER BARRON.

BELOVED PRIEST ANSWERS FINAL SUMMONS.

Pastor of St. Mary's Dies in Sisters' Hospital After Having Been in Failing Health About Two Years—Had Served Almost Ten Years in Last Parish—Funeral Saturday.

Rev. Joseph Barron, for the last ten years pastor of St. Mary's Catholic Church at Fourth and Chicago streets, Boyle Heights, died at 6 o'clock last evening in the Sister's Hospital, at the age of 70 years. Father Barron had been in failing health about two years, and about six months ago he suffered from a severe attack of heart disease. He had rallied, however, and his many friends were hopeful that he would live many years, but they were doomed to disappointment. The immediate cause of his death was heart disease and bronchitis.

Father Barron was a native of Kildare, Ireland. He was educated in Maynooth College, and, after his ordination for the priesthood, he taught in Black Rock College, Dublin, and also at Carlo College. Upon coming to this country he taught in Mount St. Mary's Seminary at Emmetsburg, Md. He came to this diocese in 1885, and had the following appointments: St. Joseph's Church in San Diego; the Old Plaza Church in Los Angeles; at Santa Monica; St. John's, at Fresno; and at St. Mary's, receiving the last appointment in 1900.

The funeral will be held Saturday morning at St. Mary's Church. The office of the dead will be chanted at 9:30 o'clock, and the pontifical mass of requiem will begin at 10 o'clock, Bishop Conaty officiating. Interment will be in Calvary Cemetery.

Father Barron was one of the most beloved of pastors and he will be mourned by a large circle of friends. When he took charge of St. Mary's parish on August 16, 1900, that section of Los Angeles was sparsely settled and the Catholic congregation was small. As the population began to rapidly increase, Father Barron, acting under instructions from Bishop Conaty, took steps to establish a parochial school. He selected the site of the present school and convent, which were ready for occupancy in January, 1907, although not formally opened until the following September in charge of the Sisters of the Holy Names.

TWENTY-TWO GRADUATE.

Broadway Department Store Students Hold Ninth Annual Commencement Programme.

The ninth annual commencement exercises of the Broadway Department Store were held at Blanchard Hall last night. There were twenty-two young folks in the graduating class. These boys and girls have devoted a certain time each day to a course of instruction under Miss Charlotte M. Heak, the principal. The studies are designed to fit the pupils to do better work and encourage them to climb the business ladder.

The hall was filled with employés of the store and parents and friends of the graduates. Flowers were presented to the graduates, and books, which were chosen by the scholars.

Following an orchestral number and a chorus by the entire school, Miss Anna Schreiber spoke on the class motto, "We Obey the Call of the West."

Rev. Baker P. Lee gave an interesting address on "The Great Awakening." He showed how the young employés could learn some of the essentials to success, and thus have an opportunity to become useful men and women.

In presenting the diplomas, Arthur Letts, head of the store, said he took great pride in the school, and was always interested in the development of the young folks.

Harry Philp, general manager, awarded the prizes for excellence in standing.

The graduates were: Charles Burns, Ermer Barker, Elizabeth Colono, Harry Crowder, Elsie Edwards, Anna Epstein, Milton Ferguson, William Fraudenberg, Lenora Gill, Grace Gow, Ellen Grider, Edwin Helms, Margaret Lehman, Edward McCue, Pearl Reeder, Lillie Rosenberg, Anna Schreiber, Ray Scarborough, Melinda Slater, Anna Steese, Marie Wind and Anna Zuniga.

A quartette, composed of Messrs. Shipman, Alexander, Marple and Courrier sang two songs, which were liberally applauded. Miss Blanche Spellberger gave a piano solo. Harry Silverman was accompanist. At the close of the programme, dancing was enjoyed.

FLINT SENDS SEEDS.

A lot of garden seeds intended for free distribution have been sent by Senator Flint to the office of the

LIGHT FIGHT.

HUNTINGTON ON RATE WAR

An Appeal to Citizens That Justice Be Done.

Standing of Local Securities Is at Stake.

Every Property Owner Will Be Concerned.

H. E. Huntington yesterday addressed a letter to the citizens of Los Angeles in regard to the battle between the lighting corporations and the City Council, covering the proposed reduction of the rate from 9 cents per kilowat.

In discussing the situation, Mr. Huntington states that in his opinion the question of the standing of local securities in Eastern and foreign markets is of great importance.

His letter points to the growth of Los Angeles, and to the fact that the Los Angeles Railway, while at the present time it has more miles of track in operation than has the Market Street Railway Company of San Francisco, does not earn half the money. This, says Mr. Huntington, is because Los Angeles is a city of homes with wide lawns while San Francisco is congested and given over to flats and apartment houses.

Mr. Huntington's letter is an appeal for a frank treatment of the situation, together with an indirect statement that he is personally not much interested in the lighting battle from a financial standpoint. This is for the reason that the Pacific Light & Power Corporation was organized to furnish power to the Huntington railways, and while at the present time only about 3 per cent. of its product is sold for lighting purposes in this city, the demands made by the railways is constantly on the increase.

For this reason the Pacific Light & Power Corporation, said Mr. Huntington, could easily retire from the retailing of light, without injury to themselves.

Mr. Huntington's letter follows:

"To the Citizens of the City of Los Angeles:

"I fully expect that among those who do me the honor of reading this letter, there will be a few who will give me credit for thinking only of my private gain in expressing my views publicly upon the question of the rates of public utility companies. However, I sincerely hope that many of you will feel that the question is the great good of the City of Los Angeles, and its general prosperity, of far more importance to yourself and to me, both from a financial and a civic standpoint, than the very small comparative gain to be made by the proposed reduction of rates.

"I became very much interested in Los Angeles at the time of my first visit here, many years ago, and I have never, for a moment, wavered from my opinion formed then that this particular part of California had a future beyond the wildest dreams of the most enthusiastic real estate men. I am proud of the part that I have taken in the upbuilding of the country, and believe I can say to you, without being accused of egotism, that the expenditures that have been made by myself, and many other men in the development of public utilities, have been one of the great factors in our enormous and general prosperity.

"This growth of the city and surrounding territory has made it necessary to extend railway, light and power lines, gas pipes and telephone lines far beyond the expectation of the owners of these various properties when their original plants were installed, and the present ratio of increase in population and business leads us to believe that the growth has only just begun.

"To continue the necessary extension of these various properties and to care for the future growth, makes it absolutely necessary that all these public utility corporations shall be able to market their securities in large amounts, and this market must, of necessity, to some extent, be found in the East, and even in foreign countries.

"In Eastern cities the territory covered is much more densely populated and the investment in any public utility company is much less, comparatively, by reason of the fact that where the houses are built close together and without lawns and grounds a very much larger population is served with much less equipment than in the case in our city where almost every man, whatever his walk may be in life, has his own home on a comfortable lot, with lawns, flowers, shrubbery, etc. To illustrate this point: Most of you are undoubtedly familiar with the city of San Francisco, and will be surprised to know that the Los Angeles Railway has a great many more miles of track than the Market Street Railway in San Francisco; and that the Market Street Railway earns on its much less trackage more than twice as much per annum as does the Los Angeles Railway. In short, all the public utility companies of the city of Los Angeles serve a very much larger territory than similar companies in San Francisco and other cities, and in covering this territory reach a very much less number of persons.

Constant agitation for reduction of rates has created and will create a bad impression among investors here and in the East that our securities are unstable and uncertain, and I know of no single thing that will contribute more to a general depression of the prosperity of Southern California than to foster such an impression.

I have never made a personal investigation of the rates of public utilities under discussion at this time, but I know, in a general way, that the rates for gas and electricity compare very favorably with rates of other cities and are fully as low as the average rate. From the same general observation and acquaintance with rates I know that the telephone rates in this city are much lower than they are in any other city with which I am familiar.

You and I are much interested in the permanent welfare and growth of Los Angeles and the surrounding country—very much more so than the eastern investor to whom these various public utility corporations look for their securities. He is not interested so much in our continued growth as we who have our homes and business here. His interest lies in the proper returns for

PUBLIC SERVICE—Courts and Offices

SUMMARY OF THE DAY.

George C. Peckham, clubman and city broker, was ordered by Judge Hervey yesterday to pay his wife $75 ...lowed alimony before midnight or ...in contempt of court.

Judge Crowe spent yesterday trying ...locate the bonds and mortgages that ...is alleged Louise Brunner assigned ...her daughter, Teresa Brunner, in ...e past six years.

Chester R. Smead, executor of the ...hn J. Charnock estate, testified in ...dge Davis's court yesterday in re...rd to his relations with the Char...ck family.

A jury in Judge Moss's court is try...g to discover if whiskey can be ...ged" by machinery. A former jury ...ided on the question.

Belasco—not the theatrical magnate ...thought he was right in protecting ...s home with a razor against the ...cery man who sought to recover ...ods delivered by mistake, but Jus...e Fredericksson would not decide the ...se offhand in police court yesterday, ...d Belasco had to go to jail for ...while.

Mrs. "Dr." Katherine Stringham, ...o was said to have burned her fe...le patients with acid, got off with ...150-day's suspended sentence, in po...e court yesterday, and will try her ...nd at boosting newspaper circula...

Albert Brown, the young burglar ...ught in the Stratford apartments, ...as bound over to the Superior Court ...the sum of $2500, by Justice Fred...kson yesterday.

AT THE CITY HALL.

END SMOKERS TO THE FRONT.

...AD OF CAR PRESCRIBED FOR TOBACCO FUMES.

Council Unanimously Adopts Ordinance Which Will Take Effect the ...ast of July Changing the Regula...tion as to Burning Cigars in Trolley ...Vehicles—How Whiffs Blow.

...Smokers have thirty days notice ...m the Council to move "up front" ...th their fumes when riding on street ...rs. The ordinance transferring the ...sumption of tobacco from the rear ...d of the cars was passed unani...ously yesterday and ought to go into ...ect the last of July, if the City ...k and the Mayor move with ordi...ry agility.

Not only this but the cars will be ...ovided with signs notifying all pas...gers that "smoking is permitted on ...e front platform only." This for ...l cars. But on the big interur...s it will read "open end" whether ...is front or rear.

...cidental to the discussion of the ...tter yesterday came two important ...atements from W. E. Dunn, attor...y for the Huntington traction in...sts. He told the Council smoking ...tolerated only on the front of "Pay-...-you-enter" cars and, as the com...nies are making ready to put these ...s all lines as fast as they may ...e constructed, he thought the or...nance, fathered by Betkouski, should ...e passed now.

...tkouski wanted the smoking to be ...the front end of any car because ...said smoking in the rear results ...the eddying currents of the car ...cing the smoke through the open ...r door of the closed compartment. ...the smoke is produced in the front ...blows away from the car. Dunn ...ed that this is not only right but ...the reason the companies have not ...de any effort to aid in the en...ement of the rear-end ordinance.

"We thought we knew which end ...uld be the least objectionable to ...," said Dunn, "but the preceding ...ncil knew better and selected the ...r end. Consequently we have pa...tly waited for the discovery ...tkouski has made."

...he change is anticipatory of the ...eral use of the new type of cars ...the inference of Dunn is that the ...panies will aid in the enforcement ...the ordinance. It was also brought ...in the discussion that the pay-as-...-enter cars are to be extended to ...Pico-street line next. Dunn said ...y are a conspicuous success and ...tkouski said he has been testing ...m on Central avenue and is sure ...y are all right.

...he exception as to interurban cars ...because they are not turned and ...e but one open end. Sometimes ...s is front and sometimes rear and ...ther the companies nor the Coun...wants to deprive solid comfort with ...g Havana because of a technical-

MUST STOP.

...TTING SERVICE CONNECTIONS.

...ll Inspector Blackmar's protest ...inst the action of the Water Board ...tearing up an improved street to ...onnect services put in for vacant ...found a champion in Councilman ...ory yesterday, and he got a reso...on through the Council demanding ...t the Water Board cease such work ...t the Council legislates on it.

...cidentally Gregory gained from the ...Attorney that the Council has the ...er to regulate the work of the ...er department in the streets by or...nance, and he moved that the City ...rney prepare an ordinance that ...ld prevent any disconnections for ...reason in future.

...e attorney advised him that he and ...City Engineer are now working on ...a measure, and it will be submit...at next Tuesday's session.

GIRDER RAILS.

ORDINANCE IS PASSED.

...e girder rail ordinance, which has ...before the Council several weeks, ...passed unanimously yesterday, af...the steam and electric railroad ...panies had received a final hear...

The answer to them was made ...ity Attorney Hewitt. The discus...was mostly about the use and dis...of the girder-grooved rails in other ...

...ordinance requires the use of ...ed girder rails in all construction ...exceeding 600 feet in length, no ...to be less than seven inches high, ...a companion law to the one re...s concrete sub-base for track ..., which was signed by the ...r ten days ago.

...an amendment made yesterday ...rder rail measure will affect only ...truction work begun since the ...e of the ordinance, and will not ...any now under way.

SIXTH STREET.

CAR TRACK PAVING.

...is the franchise application ...street, between Ceres avenue ...eda streets?

...y Clerk notified the Board of ...ions that one had been filed, ...been to the Council.

Works has held up the paving of that street because of the presence of this application.

Yesterday the Council summarily decided to authorize the Board of Public Works to proceed with its paving plans, not omitting the strip in the center for car tracks. If any application for a franchise is filed later, the applicant will be required to pay for this paving and the property owners will be reimbursed.

PINCHING DOLLARS.

"PATRIOTIC" COUNCILMEN.

Patriotism was effervescent in the Council yesterday, but cash allowances were few. The request of the Mayor's Fourth of July committee for $300 more to finance eight park celebrations of the nation's birthday brought out ringing oratory but no money.

Incidentally the vote showed that, maybe, five members of the Council are chagrined because they were not made chairmen of celebrations. The Mayor's committee made Councilmen Gregory and O'Brien chairmen at two parks and they were the only ones who voted for the additional appropriation.

Last week the Mayor strode into the chamber and demanded $500 in the name of a sane and patriotic Fourth. His coming was to tame "Uncle Jerry" Andrews, who had held up the appropriation. The Council promptly gave $600, adding to the amount the committee asked.

Yesterday when the request for $300 more was read President Lusk opposed any further appropriation, although he said he is second to none in patriotism. Washburn held similar views. "Uncle Jerry" came to bat again and agreed with Lusk that it is not good to be generous with other people's money. He said he would "dig up" his share of the $300 and then delivered a homily on fighting the good fight of patriotism.

Gregory and O'Brien, conscious of their chairmanships on the glorious day, argued for the appropriation, but when the vote came they were alone. So the Mayor's committee will have to worry along with only $600 for its eight celebrations, unless public spirited citizens, like "Uncle Jerry," give their mites.

CALLS ANDREWS.

GARRULOUS MEMBER HALTED.

An hour's debate on the cost of ornamental lighting by the Council and protesting property owners resulted in nothing yesterday. About the most tangible result was the silencing of "Uncle Jerry" Andrews, who, for the speech on the "square deal." In fact, he repeated this speech twice yesterday, but before he got through the second attempt Gregory appealed to President Lusk on a point of order and was sustained. The president decided that "Uncle eJrry" had violated the rule forbidding speeches longer than ten minutes and he sat down crestfallen.

The occasion was a "hearing," requested by F. W. Blanchard, J. W. Mitchell, R. A. Rowan, Thomas Hughes, and others, who objected to the Council's reduction of the city's share of lighting Hill, Spring, Main and Fifth streets, from one-half to one-eighth. Short speeches were made by each and each speaker was interrogated by "Uncle Jerry" as to the "square deal." Some of the speakers showed irritation at this course.

The remainder of the time was spent in "hearing" Andrews until President Lusk ruled him out of order.

As there was nothing before the Council no vote was taken and no change in the one-eight plan was made.

Requisitions of the Board of Public Works for the lighting of these streets were referred to the Supply Committee yesterday. They are based on the one-eighth rate and are to be acted on next Tuesday when it is possible another "hearing" will be held.

"KIBOSH" PLANS.

APPLIED TO LIPPINCOTT.

According to the explanation of Councilman Gregory yesterday the purpose in asking Park Commissioner Lippincott to take his bridge plans for the Arroyo Seco at Pasadena avenue to Supervisor Pridham, was to put the "kibosh" on Lippincott.

When the report of the Streets and Boulevards Committee was read recommending this course Washburn objected, saying the city has agreed to join with the county, South Pasadena and the Salt Lake road in making a fill across the Arroyo Seco and that it would be bad faith to break this agreement, especially after South Pasadena has voted $32,000 bonds for its share.

"Mr. Pridham represents the county and South Pasadena," said Gregory, "and he will put the kibosh on Lippincott's plan."

Lippincott proposed an independent concrete bridge, omitting the railroad. Washburn also objected to the Park Commission "butting in" on the Council's plans. O'Brient agreed with Washburn and Betkouski sarcastically said he supposed the commission would want "another $100,000 for its park scheme" near the bridge.

Repeals Fire Limits.

Wilmington is to be freed from legal fire limits, and at its own request. The Council yesterday adopted an ordinance repealing the one prescribing such limits, for the reason that these limits had been fixed for a region having few houses, while the built-up portion was excluded. The region does not want any fire district, as this would require buildings of a character that it could not afford to build.

Billboard Law Passes.

Councilman Washburn was skeptical at yesterday's session that the adoption of a six-foot billboard ordinance is going to revolutionize billboard sizes throughout the country. He said he was for the ordinance, but didn't believe giving a year's notice would affect the rest of the country. But the Council thought differently, and the ordinance, effective September 1, 1911, was passed. So was the ordinance—amended to omit prohibition of street banners—forbidding signs and theater bulletins in the sidewalks. The last ordinance will take effect in thirty days.

Refuses to Be "Sheared."

The Council would not acquiesce in the City Attorney's ruling that Police Surgeon Zerfing should be an appointee of the Board of Health and not of the Council. The opinion was filed after O'Brien had declared the Council did not want to be "sheared" of all its power. The police surgeon is the only patronage of the Council. The attorney held that the ordinance under which Zerfing holds office is invalid because the charter puts the appointing power in the Board of Health. It is possible the Board of Health may consider asserting its legal rights, although there is no intimation that either Zerfing or his assistants will be disturbed.

Will Defend Williams.

The Council yesterday passed a resolution directing the City Attorney to "appear and defend" the suit brought to oust Councilman Williams from room on Jefferson street. Williams declined to vote on the question. Assistant City Attorney Shenk has already appeared as his counsel. The action is far different from that when Richmon Plant's ineligibility was made clear. The Council did not offer to defend him or adopt fulsome resolutions, as it did yesterday with Williams. Plant was left to employ private counsel. Williams will not be ppt to expense for an attorney.

Olive Street Traffic.

Because he finds Olive-street traffic so great that it is dangerous for street cars to cross that thoroughfare without stopping, Councilman Gregory yesterday introduced an ordinance requiring all cars to stop at the intersections of Olive street and Sixth, Seventh, Eigath, Ninth, Tenth and Pico streets. He asked immediate passage, but there was an objection and it went to the Legislation Committee, which will have a hearing tomorrow afternoon.

AT THE COURTHOUSE.

LIMIT SHORT ON ALIMONY.

PECKHAM IS ORDERED TO PAY QUICKLY.

Man Who Occupied Office Adjoining That of One of the Parties in Divorce Suit Tells About Incident of Throwing Ink in Which Wife Figured Prominently.

In open court in Judge Hervey's department, yesterday, the attorney representing Agda S. Peckham in the Peckham divorce action, demanded that George S. Peckham, the defendant in the maintenance suit, pay into court immediately $75 alimony that he is in default on account of the order to show cause.

Judge Hervey issued an order that Peckham pay the money before midnight, and in default of obeying this mandate he would be held in contempt of court. The statement was made that the order of the court would be complied with.

Clinton Johnson, the man who kept a diary, which, by the way, he did not bring to the courtroom with him, and who occupied an office adjoining that of Peckham, in the Union Trust Building, testified that Mrs. Peckham on various occasions created scenes in Peckham's office because the latter did not discharge Miss Harper, the co-respondent in the case. The witness said that Mrs. Peckham attacked her husband, throwing ink stands and other things at him, and that it was necessary for Peckham to carry her out of the room.

It seemed that Johnson was a sort of mutual friend of the Peckhams. He admitted that he played a part in inducing Mrs. Peckham to withdraw her action of divorce, promising that if she did so he would give her a fine oil painting. The petition was withdrawn, but she never got the painting, it appeared.

On one occasion Peckham, Mrs. Van Loan, her husband and others took a joy ride to one of the missions, where a picture was made of Peckham and Mrs. Van Loan. "They looked artistic," said the witness. He did not hear Van Loan object to his wife being photographed with Peckham. Mrs. Peckham had refused to accompany the expedition, because her husband had insisted upon Mrs. Van Loan being one of the company.

Mrs. Peckham was recalled and testified that she had shown the Harper girl's letters to her husband to Johnson, and he had copied them, although he had promised that he would do nothing of the kind.

The three diamond and one opal ring given to the wife by Peckham were offered in evidence. Peckham testified that he had given his wife diamonds valued at $2000, and the point to be made was that the value was much less, the wife having had the stones appraised.

"That is my engagement ring," she said to Judge Hervey, holding up one of the golden circlets from which glistened a finely colored diamond. The evidence as to value was not admitted, although it was shown that Peckham had received two of the rings in a trade.

"DRY" TRACT PETITION.

INJUNCTION SUIT ON TRIAL.

The objection of Arizona Garrison, Mary F. Taylor, and Mrs. H. Gilmour, the water committee of the residents in San Pasquale tract, to paying the North Pasadena Land and Water Company, what they allege to be exorbitant rates for the use of water, was heard partially in Judge James's department yesterday. It will be before the court for several days.

The prayer of the complaint is for a temporary order enjoining the defendants from cutting off or disconnecting their meters from the Cottonwood Cañon Water Company's service pipes or interfering with the uninterrupted flow of water from the water distributing system or in any manner preventing the residents of the territory from receiving from the service pipes a supply of water sufficient for household and domestic purposes.

It is alleged on the part of the plaintiffs that the defendant company has attempted to advance the price of water, to be delivered to about fifty-five users in the tract mentioned, from 85 cents a thousand feet as charged in Pasadena, to $2.25, while the defendants sets up a contract that gives it the right to cut off the supply when it pleases and fix any charge it desires.

The case is attracting much attention in Judge James's department and the water users in the San Pasquale tract are out in force. The litigation as also interesting from the fact that the plaintiffs are represented by a woman attorney, Miss Philaletha S. Michelson.

"AGE" QUESTION REOPENED.

WHISKY MACHINE ON TRIAL.

Several months ago a jury in Judge Bordwell's court wrestled with the question whether a device warranted to "age" whisky, patented by Robert A. Stewart of San Francisco, would do the work. The jury split evenly on the proposition and was discharged.

The action was opened again in Judge Moss's court yesterday. A jury will digest the evidence. The defendant is Cassius M. Gay, who, it is alleged, on October 14, 1908, entered into a contract with A. J. Knoblock and Robert A. Stewart the principal provision of which was that the defendant was to pay $7500 for the machine and patent, provided it performed the work that was claimed for it. Knoblock was the patentee of the contrivance and Stewart the expert and demonstrator, whose job was to prove to the purchaser that the patent was all right.

The machine was set up in several liquor stores in this city, and it is alleged that it failed to "age" whisky, as it was stated it would.

great deal of testimony offered by those who were supposed to know something about adding age to whisky without the aid of time, and some of the very close secrets of the liquor business were laid bare.

It was better than a temperance lecture to hear what sort of stuff is sometimes placed in whisky to give it that peculiar oily smoothness to distinguish it from the kind that feels like a torchlight procession on its way down the drinker's throat.

LIQUOR THE BANE.

WIFE GETS A DECREE.

Rose F. Kellerman was granted an interlocutory decree of divorce yesterday by Judge Hutton. The defendant was J. M. Kellerman, a local café proprietor. He is also an oil operator. The Kellermans were married at San Diego, in April, 1909, and the culmination of their marital troubles occured last New Year's eve, when there was a scene at the home, No. 4103 Brighton avenue.

Mrs. Kellerman, who is a nervous woman, testified that she could not stand the antics of her husband when under the influence of liquor. In her compiaint she alleged that he is in receipt of an income of $1400 a month. Before the decree was granted a satisfactory property settlement was made upon her by the delinquent husband.

When the case was filed, Kellerman declared that he would fight it and retained Attorney John T. Jones to look after his interests, but he afterward changed his mind and the case went by default. Attorney Jones was in court, however, to see to it that no violence was done to the reputation of his client. The testimony of Mrs. Kellerman did not consume more than three minutes.

SEASHORE ORDINANCE GOOD.

LIQUOR SELLER'S FINE STICKS.

In the suit brought by H. R. Morton, on appeal from the Court of City Recorder Wheeler of Ocean Park in a case wherein Morton was found guilty of a violation of the liquor laws, in that he did not have a license to sell in that city, Judge Davis yesterday affirmed the judgment of the lower tribunal. Morton will pay the $15 fine assessed by the recorder.

Morton is a wholesale liquor dealer in Santa Monica. It was shown that he was soliciting orders and delivering goods in Ocean Park, for which he had no license. He was arrested last February.

Michael Clark, charged with a felony, was released on two years' probation.

Thomas Hughes, the detective, who has pleaded guilty to bigamy, will be before the court for sentence tomorrow. A strenuous effort is being made to have him released on probation. The two last wives of Hughes are willing that he should be given another chance.

The motion for a new trial for R. B. Harrison, who has been found guilty of a felony, will be argued before Judge Davis Friday morning.

TRACING BRUNNER'S MONEY.

FAMILY APPEARS IN DIVISION.

The day in Judge Crowe's court yesterday was spent in delving into the possessions of Louise Brunner and daughter, Teresa, with a view to discovering, if possible, the whereabouts of the $40,000 that it is alleged has been assigned to the daughter by Mrs. Brunner, in the form of notes, mortgages, stocks, etc.

Although the examination was somewhat tedious, testimony was given by Miss Brunner and R. W. Poindexter, a broker, showing investments made by the daughter, and it was admitted that in several occasions at least, when payment of mortgages was made, Mrs. Brunner received the money.

Some time was spent reading the deposition of Mrs. Brunner in regard to the property issue, and it appeared that, according to her evidence the property given to her by her husband was presented in portions on the occasions of the births of the children.

All the members of the family are attending the trial, but they are divided according to their sympathies with the father and mother. Mr. Brunner and the married daughter, Mrs. White, sit together; while Mrs. Brunner and her favorite daughter, Teresa, occupy adjoining seats when neither is on the stand. It does not appear by the evidence that Mrs. Brunner was so liberal with any of the other children, but Teresa seems to have been her favorite. Largely because, it is alleged, the daughter sides more strenuously with the mother than any of the other children.

Broker Poindexter got a bit bewildered in his testimony in regard to the financial affairs of Mrs. Brunner and the daughter, and was allowed to go to his office and get his books to refresh his memory. The case promises to take all week.

RELIEF FOR HUSBAND.

COURT GRANTS DECREE.

If the testimony of Robert C. Byers, as given in Judge Hutton's court is true, and the court found it so, he is entitled to be enrolled in the martyr class. He was given a decree of divorce from Eleanor F. Byers yesterday.

The couple were married in San Diego, in 1894. They are the parents of two children, who are being cared for by the husband.

Mrs. Byers gained some publicity several months ago when with Villa Murray, Claire Boise and Jeannette Le Brun, she was interviewed as being a member of the quartette willing to marry four bachelors, of Round Mountain, who desired wives. The bachelors had advertised for wives and in the search for newspaper notoriety the woman said she was ready to become the wife of one of the men, although she was married and was the mother of a son and daughter then.

On that occasion she said, "I am not unhappy in my home, but I should like the mountains for five years. The bachelors would do well to come to Los Angeles to find the best wives. There is no need to advertise for them for there are plenty of us here."

In that reported conversation, Mrs. Byers pretended to be French and her talk sounded like some one throwing a French dictionary down a pair of stairs.

Byers resides with his children at No. 1110 East Twenty-fifth street, and for years has been employed as engineer by the Southern California Hardwood and Manufacturing Company.

CHARNOCK DIDN'T KNOW.

SMEAD CONCEALED MARRIAGE.

It is expected that beginning with this evening, Judge Davis will have night sessions in his court in order to expedite the hearing of the Driggs forgery case. Good progress was made yesterday. The testimony of Charles M. Ackerman, the attorney, was concluded; County Recorder Logan and Deputy George W. Taylor testified in regard to the filing of the option by Ackerman, and the examination of Chester R. Smead, executor of the will of John J. Charnock, and husband of the old man's niece, Lillian Charnock Price Smead, was concluded. When court adjourned, Smead was still on the griddle of cross-examination.

Smead declared that at the time the same property to his wife, and he admitted that Charnock did not know for more than two years that he had married his favorite niece. The witness also admitted that although he drew the deed for the property, he had made it out in the former name of his wife.

OUTSIDER FOR GUARDIAN.

CHILDREN'S REQUESTS DENIED.

Judge Rives yesterday settled the bitterly contested petition for the appointmtne of a guardian of the person and affairs of Catheraine Huff. The court did not grant the requests of the children, but named Frank M. Kelsey, a disinterested person, for the position.

There were two applicants for the place, Mrs. Addie Donnell, wife of Dr. T. C. Donnell of Long Beach, and Stephen E. Huff of Los Angeles, daughter and son, respectively, of the old lady. The application for the appointment of Stephen E. Huff was backed by the friendship of the two other sons, Will A. Huff, a Santa Ana clothier, and C. S. Huff, a Venice realty dealer.

It was developed by the testimony that a bitter feeling existed on both sides of the house; that Mrs. Huff had declared that her sons had treated her badly, while on the other hand it was alleged by the sons that the sister was seeking to take advantage of their mother, and that in that line she had already succeeded in having her make deeds for all her property in San Bernardino county, to become effective on the death of the mother.

The court thought it would be better for all concerned that some one outside the relationship be appointed as guardian. Mrs. Huff lives on South Flower street, and is in a very feeble condition. At the bearing of the case several weeks ago it was shown that she had had several recent offers of marriage, and it was in order to keep the property from a new husband that the action to have a guardian appointed was begun by the children.

WIFE SUES.

ASKS FOR SUPPORT.

Marie C. Greenlee of Pasadena, where for some years the family has been well known, brought an action yesterday in the Superior Court against her husband, Paul R. Greenlee, for maintenance and support.

The couple were married in Roane county, Tenn., in 1902. The petition alleges that for the past year Greenlee has failed to provide her with the necessary comforts of life. It is also declared that the husband owns extensive interests in mining property, the value of which is not given; that she is sick and without money and unable to support herself. She prays that the defendant be compelled to make suitable provision for her.

COURTHOUSE NOTES.

BREVITIES MISCELLANEOUS.

SUES FOR SERVICES. An action was brought in the Superior Court yesterday by Mary E. Phillips against W. Seward Brayton, as executor of the estate of Lydia M. Phillips, for $2030 alleged to be due on account of caring for the last named, from October 19, 1905, to October 19, 1909.

LONG PROBATION. In Judge Willis's court yesterday, Pedro Garcia, who pleaded guilty to rape, was allowed probation for five years by the court.

UNSAVORY CASE. A jury in Judge Willis's court yesterday heard the disgusting details of the charge of incest against Olaf K. Remstedt, the alleged victim of the man's lust being his own daughter, Hilda Remstead, who testified that until her troubles came she was a pupil at the Fifty-second-street school. The girl is but 14 years of age. The case is in progress.

STOCK SUIT. A. T. Jergins instituted an action in the Superior Court yesterday against Samuel and Eva L. Schenck, asking for an accounting of the interests of the plaintiff and Eva L. Scheck in the contract for the purpose of 101,000 shares of the capital stock of the California Midway Oil Company. It is alleged that in May, last, Eva L. Schenck, through Samuel Schenck, her agent, entered into a contract whereby she was to purchase the stock in question within thirty days, and it is charged that the contract is now in possession of Samuel Schenck, who asserts that he has the right to dispose of it.

REASONS STATED. Mrs. R. L. Clark has brought suit against William E. Clark, for separate maintenance. She alleges numerous acts of adultery against her husband. They were married in Chicago in 1890. It is charged that Clark committed adultery with a young woman unnamed, at the Commercial Hotel, Flagstaff, in a Pullman sleeping car between Los Angeles and Arizona, at the Hotel Blaine, this city, Hotel Del Mar at Long Beach, and a hotel in Dagget, Ariz. Clark owns the property, No. 1009 Gramercy Place, valued at $8000, on which there is a mortgage of $3200. The wife asks the court for an allowance of $150 a month.

INCORPORATIONS. Articles of incorporation were filed yesterday by Baltimore Oil Company, capital stock

Notice of Advance Payment of Interest to Security Savings Bank Depositors

This bank will commence paying the regular semi-annual interest payable to depositors July 1st, four days in advance—on Monday, Tuesday, Wednesday and Thursday, June 27, 28, 29 and 30. This will be done to alleviate the unpleasant features of the big rush incident to interest periods. The advance payment, if taken advantage of by depositors, will greatly facilitate matters for both patrons and management. Depositors may withdraw interest or have the same credited on the books. No deductions will be made in interest if collected before July 1st.

Open New Accounts Now

This is the most practical time to open a Savings account—right at the beginning of the July 1st period. Come and have the various accounts explained to you. Call for illustrated booklet and folders, which explain in detail the advantages of choosing a large, successful, modernly equipped bank.

Capital and Reserve, $1,800,000.00
Resources, $28,000,000.00
Open, Active Accounts, 58,000

SECURITY SAVINGS BANK

LARGEST AND OLDEST IN SOUTHWEST

SECURITY BUILDING — SPRING AND FIFTH STS.

Get Jevne's Pure Cane Sugar for Canning.

JEVNE'S

"Where Prices Are Lowest For Best"

Schram Fruit Jars Are The Best

The automatic "Schram" cap prevents possibility of leakage—and insures the preservation of the fruit. The wide "Schram" mouth admits the hand for cleaning—and permits filling without crushing the fruit.

EASY TO SEAL.

Try the "Schram" this summer, and you'll never again worry with old-fashioned screw-top jars. Schram jars—

Pints, per dozen, 75c.
Quarts, dozen, 90c.
Half gallons, dozen, $1.25.

A complete line of all other popular jars at both Jevne stores.

HOME 10651 — TWO STORES — H. JEVNE CO. — COR. SIXTH & BROADWAY — 208-10 SO. SPRING ST.

Desmond's

COR. THIRD & SPRING STS.

Douglas Building

FINE STRAW HATS

For Men

The new styles are here in plentiful variety of correct shapes--and sizes.

Sennet and split braids in the very shapes, both in the fashionable wide brim and in the more conservative shapes.

$2.00, $3.00, $4.00 & $5.00

Milans, Manilas and Panamas in soft brim shapes. Particularly complete is our showing of all the leading shapes in desirable grades at

$2.50 to $15.00

NOTICE!

RESPONSIBLE FIRM

Young man identified with real estate and building for seven years in Washington, D. C., desires position

HAS THE ABILITY

Salary and commission, or straight salary

yment of Interest
Bank Depositors
the regular semi-annual
July 1st, four days in ad-
ednesday and Thursday,
alleviate the unpleasant features of the
e payment, if taken advantage of by
patrons and management. Depositors
on the books. No deductions will be

ounts Now
account—right at the beginning of the
counts explained to you. Call for il-
detail the advantages of choosing a

1,800,000.00
0,000.00
ts, 58,000

ITY
BANK
SOUTHWEST
SPRING AND FIFTH STS.

EVNE'S
There Prices Are Lowest For Safe Q
Schram Fruit Jars
re The Best
The automatic "Schram" cap prevents the
sibility of leakage—and insures the perfect
ervation of the fruit. The wide "Schram" mouth admits the hand for cleaning—and permits filling without crushing the fruit.
EASY TO SEAL
Try the "Schram" this summer, and you'll never again worry with old-fashioned screw top jars. Schram jars—
Pints, per dozen, 75c.
Quarts, dozen, 90c.
Half gallons, dozen, $1.25.
A complete line of all other popular jars at both Jevne stores.
HOME 10651 | H. JEVNE CO. | BROA 49
TWO STORES | COR. SIXTH & BROADW 208-10 SO. SPRING ST

mond's
IRD & SPRING STS.
ouglas Building

NE STRAW
HATS
For Men
The new styles
are here in
plentiful vari
ety of correc
shapes--and a
sizes.
Sennet and spl
braids in the yac
shapes, both in th
fash-
rim and in
nservative
1.00 & $5.00
and Pana-
rim shapes.
omplete is
all the lead-
desirable
15.00

NOTICE!
SIBLE FIRMS
with real estate and building for
ton, D. C., desires position here.
THE ABILITY
or straight salary, consid

THE OIL INDUSTRY.

GAS WELL ILL ROARING.

ard Company Making ffort to Control It.

m and Loftus Give Op- n on Their Property.

al News of Interest from Oil Fields.

Standard Oil Company's gas section 26-31-23 is defying all to get it under control. The orts are to the effect that it ing gas and blue shale to a of 20 feet over the top of the to the accompaniment of a rear. The company has ig gang of workmen using deavor to control the well blaze was extinguished some

ner was successfully shut off but the cap was not strong to keep the monster under for very long, and it again ime. The dark, brown column straight into the air, and the an be heard for miles.

pressure is estimated to be 1500 to the square inch. The first put on, which failed to measure sure, was a 1000-pound gauge. a bell was entered at 2270 feet hole, which is designated as on section 26, and at 9 o'clock day night, May 20, the strike was signalled by a terrific ion, followed by a column of the gas rushing from the der-

required several days of hard and ingenuity to put out the the force from six big boilers necessary to accomplish the The company is now preparing up again and as soon as the capped a rotary will be in- to take the place of the one ed, and an effort made to de- the condition of the hole.

SANTA MARIA FIELD.

LMER'S BIG PRODUCTION.

Palmer Oil Company, operating Santa Maria district, has a pro- of 5,000 barrels of oil a month its wells Nos. 1 and 2. It is that this production will be increased when the No. 2 well

new rigs are being built on the Blosser lease, which will be Nos. 3 and 4, and No. 5 is ready to spud in. The No. 4 on this lease is now down over and already shows signs of gas and is expected to result in producer.

Hillcrest Oilfields, Limited, has constructed in the Santa Maria an oleaginous treating plant, ity of handling from 400 to 500 of oil a day, at a cost of The company installed this on its lease in the Lompoc ield, a few hundred yards of the producing wells. The oil will be piped through 15,200 of distributing, and this process the distillate to be drawn from ery 40.

OPTION IN HIS POCKET.

J. McCRAY IN LONDON.

J. McCray has secured an option purchase the property of the Gra- La Loma Oil Company, consist- 973 acres in three pieces in the Fork-Brea Canon district, the nominal being $1,500,000. The op- runs for three months, and Mr. ay has gone to England, where pects to float the deal.

option given does not include undeveloped holdings of Graham ftus, in the La Habra Valley, a 4200-foot hole has been drilled ay, and which will be drilled to ther depth.

property under option contains two wells and five strings of re at work. Several grades of ude are produced, and the prop- considered very highly by oil

McCray is not a stranger in , having been there many

PRODUCTION INCREASED.

LIFORNIA MIDWAY WELL.

Drilling inside the 4½-inch casing well No. 1, and sinking a 3½- casing into the oil sand, the Cali- Midway Oil Company has about the production. It was run- from 800 to 900 barrels a day up to this, and now it is flow- up to 2000 steadily.

expedient was the idea of A. gins, treasurer of the company, ect that this well should do full as any other in the vicinity. down 2200 feet, but was ten short of the oil sand, and was ed with a circulating tube. be suspended drilling inside the casing with small tools, and a smaller casing inside, vet- said it could not be done, however, and the scheme ssfully practicable. The work ome into local work, under Mr. 's personal supervision, and ell has been flowing steadily Saturday without the aid circulating tube.

FOR WOMEN ONLY.

MANGUEE OIL COMPANY.

comes the news of a innovation ness. It is announced that an pany, whose officers and stock- shall be composed exclusively ers of the fair sex is ready ounced.

Miss McCall of Pasadena and pany women will put up ach and organize a woman's ny to be of trade. Stock will to women, and women only. ation work is begun headquar- will be established at the new of Bixby. It is said that the are now sorry they will have upon more men to do the heavy such as erecting rigs, etc. The mpany will be watched with

PIPE LINE FOR GAS.

NDARD WILL START.

ard Oil Company will lay pipe line from its big wells Vista Hills to Point ing supplies all the pumping with gas for which con- the stations a water line. will effect the company. this pipe the permanent

big ones of the Midway flat, has verified the hopes of several companies operating in that portion of the field, such as the La Blanc, Lady Washington, Yellowstone, Eclipse, Mohawk Sunset, Loma Vista and others, which have prosecuted development work under difficulties.

More than a mile farther out from the Essex, the Pacific Midway has a flowing well at a depth of 1695 feet that is making 400 barrels of oil a day that tests 29 gravity. The well is in the northeast corner of the southwest quarter of section 32, 12-23.

COALINGA FIELD.

JUMPERS ARE ACTIVE.

(SPECIAL CORRESPONDENCE OF THE TIMES.)

COALINGA, June 20.—A clique of unknown jumpers recently hauled a supply of rigging material to the southwest corner of section 5, 20-15, of the K. T. & O. property, and started the erection of a derrick. Material for another derrick in a different part of the section is also on the ground, and work has been commenced. Up to this date it has been impossible to ascertain just who the parties are, but from all appearances they mean business. The United Development Company recently placed a location on section 5 over the location of W. C. Reilly and A. B. Shaw, but neither has had any hand in the recent jumping.

Reports have been circulated relative to the Bullard well, about eight miles north of Fresno, to the effect that two stratas of oil sand have been reached. Although these showings are not in paying quantities, still the operators are hopeful and expect to find the pay fluid within a few feet of where the drill is now pounding. The well is at present down over 1400 feet, and it is expected that it will be finished at about 1800 feet. The Western Consolidated, which controls the development, has hauled heavier material on the ground, and will commence work immediately on the erection of a heavier derrick in the place of the one now standing. This company claims to have spent $20,000 on the well recently, and to have as much more on hand to push the well to completion.

At a sale of delinquent stock, 645 shares of the Coalinga Blue Moon Oil Company were sold this week to William Cline, the local stock broker, for $117.05, to pay the assessment and cost of advertising. The price per share realized from the sale was 18 cents.

KERN COUNTY FIELDS.

ASSOCIATED HIRES CLERKS.

(SPECIAL CORRESPONDENCE OF THE TIMES.)

BAKERSFIELD, June 18.—The Associated Oil Company is preparing to increase its clerical force at the offices at Oil Center and in order to accommodate the large force of clerks and to have more room for the present force, the office building was enlarged to almost twice the former size. The building will be so arranged that the clerks will have good light and plenty of room. Heretofore the rooms have been very much crowded.

The Southern Pacific, or the K. T. & O. Oil Company, has about completed the erection of a new boilerhouse on the land not far from the residence portion. Three brace of boilers have been installed. This company, too, has been drilling new wells and more are to be drilled soon.

The King refinery and the refinery of the Superior Oil Company, located in the Kern fields, are still running. Both concerns will be working their plants for some time yet to fill contracts that they have on hand. It is understood in Bakersfield that the National refinery may start up again Monday to fill an order that was received recently. This will give employment to a number of men for several days. Some of the men who have been at the closed-down refineries are about to leave for other fields. It is also stated that the refinery of the Superior Oil Company may also close down unless the supply of distillate is replenished soon.

The management of the "33" Oil Company has a new Haynes auto which is attracting some attention in the field.

H. Leow, one of the old employés in the field, expects to go to the mountains with his family soon.

Company Elects Officers.

WHITTIER, June 20.—At the meeting of the Home Oil Company here last Tuesday the old directorate was reelected as follows: President, Dr. W. V. Coffin; vice-president, L. Landreth; secretary-manager, Alva Starbuck; A. C. Maple, H. H. Buckmaster, Louis Butman and L. M. Baldwin.

The Home Oil Company is the second oldest company operating in the Whittier field, having been organized in 1897. It began production in 1898 and has been a constant producer ever since. It owns and leases forty-six acres, and is now working on well No. 20. This well was put down 2000 feet last year, and was operated for a while. At present it is being deepened with a 5⅜-inch casing, with most encouraging prospects. Fourteen wells are now producing, and the company owns its own pipe line to the Southern Pacific tracks here. Almost the entire amount of Home stock is held locally, and the company has paid over $63,000 since it has been producing.

Cleveland Refinery Not Affected.

Dr. W. A. France, president of the Cleveland Oil Company, states that the causes which led to the shutting down of three refineries in Kern River the other day, in no way affect the Cleveland's refinery in that field. It is leased to a responsible Boston firm, the Warren brothers, who are under contract to take from 10,000 to 20,000 barrels per month of the Cleveland company's oil for a term of two years, at 45 cents per barrel. The refinery has been using the minimum amount, but has called for 20,000 barrel deliveries from now on.

The Cleveland Oil Company will pay its second monthly dividend on the first of July.

Old Property Taken Over.

There was recently formed the La Habra Oil Company, composed of stockholders of the New England Company and employés of the Union Oil Company with a capital of $500,000, of which one-half has been issued.

The new company has taken over the old New England Company's sixty acres just east of the main Whittier field and has cleaned out the old 2100-foot hole drilled by the former company. Today the well is pumping forty barrels of oil. The second rig is spudded in and the first well is furnishing the fuel to drill the second one.

Will Prosecute Development.

Extensive preparations are being made by the Kern River Oilfields of California, Limited, to develop the undeveloped land secured in the purchase of the Imperial and Thirty-three properties not long ago.

The company will run ten strings of tools of which five will operate on section 19-28-25 and five on section 33 of which there are still 250 acres not drilled.

Strikes the Oil Sand.

The Consolidated Midway Oil Company struck the oil sand Monday in its well on section 20, at a depth of 2145 feet. The indications for a gusher

sumps. The drill will not be put down again until ample storage has been prepared for the oil.

Inspecting Oil Properties.

Nathan W. Hale, vice-president of the Merchants' and Bankers' Oil Company, left for Bakersfield last night, and will remain in the oil fields for several days inspecting the company's properties. On the Kern River holding, well No. 2 is down 255 feet. It is probable that work will be commenced on section 4, 31-24, Midway field, in a short time. The company has 160 acres there of proven ground.

SAVES BABY FROM FLAMES.

Mrs. C. T. Noble of No. 1155 East Twenty-ninth street and her 14-months-old baby girl, Thelma, were painfully burned by the explosion of a gasoline-heated sadiron at noon yesterday. Mrs. Noble was ironing some clothes at her home when the explosion occurred, showering little Thelma with the burning oil. Mrs. Noble, seeing the child's clothing all ablaze, hurled her on the bed and wrapped her up in the bed clothing, smothering the flames. The child was saved with comparatively slight burns about the hands, but the heroic mother's hands and arms were shockingly burned as far up as the elbow. The explosion caused some one to send in a fire alarm, but the flames from the gasoline were quickly quenched by neighbors, and the injured mother and child were hurried to the Receiving Hospital in an automobile by Sergt. C. E. Johnson of the University Police Station.

BURGLAR REVERSES ORDER.

Descends by Rope Ladder to Room Where He Steals Money—Other Thefts Reported.

Five little burglary reports were given to the detectives yesterday morning by as many residents of Los Angeles.

Walter Hatton's complaint was the most interesting of the quintette. He called attention to a novelty in the shape of a rope ladder burglar who lets himself down easily instead of struggling up laboriously after the style of the old-fashioned, porch-climbers.

Hatton lives at No. 223½ East First street. Yesterday morning he found his trunk open and there was $25 missing from a bowl in the trunk. The window was open and as he leaned out to see how any one could have climbed up that high—the window is on the third floor—a dangling rope ladder, blown by the wind, tapped him on top of the head and called his attention to a vacant room on the fourth floor.

Henry L. Cohen, who owns a store at No. 305 East Fifth street, reported his store entered through a broken window. He lost twelve cheap gold rings and a half-dozen revolvers.

Mrs. M. Bell of No. 234 South Flower street left her handbag conveniently near a window on the ground floor. The handbag, together with the gold watch and $3 it contained, has disappeared.

Earl Nixon of No. 704½ San Fernando street says his room was visited in his absence Sunday morning. His gold watch is gone.

George Piescar of No. 120 Anderson street was disturbed Monday night by a noise at his window. He fired two shots in the direction the noise came from. The silence which followed leads him to believe he put a burglar to flight.

Try Murine Eye Remedy.
For Red, Weak, Weary, Watery Eyes, Granu-

Walk-Over
Boot Shops
623 South Broadway
111 South Spring and Corner Fourth and Spring
What's What About Shoes

Walk-Over shoes represent, dollar for dollar, the best shoe values you can get in America.

You can pay more than Walk-Over prices—but you can't get more than Walk-Over quality—you can't get more than Walk-Over comfort—you can't get more than Walk-Over style.

The leathers—the shoe making—every detail that enters into Walk-Over shoes must measure fully up to the high Walk-Over standard.

The Popular "TUDDLES"
An entirely new and exceedingly stylish ankle strap pump—dainty and comfortable. Shown in gunmetal, patent and suede leathers $4

More people in Los Angeles are wearing Walk-Over shoes than ever before—and why? The answer is in the shoes. Let your next pair be Walk-Overs.

STRYKER'S KITCHEN SOAP
Cleans Like Magic

Actual everyday use in the kitchen proves Stryker's Kitchen Soap the quickest and most effective cleaner in existence.

KEEPS THE HANDS SOFT AND WHITE

Cleans Pots, Pans, Sinkboard and Brass and Metal Wares

It is the best toilet soap for mechanics. Takes every particle of grease out of the creases and cross-creases of the hands, and leaves them soft, smooth and white.

Try it Today. Big Cake at Grocers..... 5c

HOLMES & STOCKARD CO.
351 East Second St.
A 6257 Main 8363

Insure the health of all the family

Always have a tonic in your home

By using it consistently, a good tonic is the greatest insurance against the ravages of many diseases that often result fatally. This is where forewarned is forearmed.

Pabst Extract
The Best Tonic

is accepted in all parts of the world as the standard of malt tonic value—it is the essence of absolute purity and nature's greatest aid to health. It is a predigested food in liquid form, containing the tissue-building properties of rich barley malt and the rare toning elements of the lupulin from choicest hops combined in most palatable form.

The United States Government specifically classifies Pabst Extract as an article of medicine—not an alcoholic beverage.

Order a dozen bottles from your local druggist. Insist upon it being Pabst

Mail orders filled with promptness and accuracy.

VILLE DE PARIS
317-325 SO. BROADWAY | 312-322 SO. HILL STREET
A. FUSENOT CO.

SEMI-ANNUAL
Clearance Sale
Is Still Going On in All Departments

This sale is inaugurated to dispose of all odds and ends and broken assortments at reduced prices. From among the many inducements this sale offers we call particular attention today to the following:

In our art department, Aisle 5, we offer LACE DOYLIES, CENTERS AND SCARFS. In broken sets. Fine hand-made goods in Cluny, Madeira, Arabian, Antique, Battenberg and Renaissance laces.

ONE-THIRD LESS than regular prices. The prices originally range from 25c to $35 each.

Hand Embroidered Pillows Clearance Price 1/2

This remarkable offer consists of finished pillows from which all stamped designs, like the same, have been sold.

Playing Cards
at Clearance Prices

NOW is the time to lay in a supply of playing cards, while you can save the following in price:

Bicycle Playing Cards—Regular price 25c, clearance price 20c
Three packs for 50c.

Capitol Playing Cards—Regular price 35c, clearance price, pack 25c

Initial and Character Playing Cards, including bridge and 500, regular price 50c, clearance price, 3 packs for $1.00

Regular 35c and 50c Hair Turbans, clearance price 25c

Regular 65c Hair Turbans, clearance price 45c
All colors. Perfect goods. Various shapes.

BEEMAN & HENDEE
447 SOUTH BROADWAY

Misses 2-Piece Suits
Values Up to $5.50 for $2.00

Misses 3-Piece Suits
Values Up to $7.50 for $4.00

Both styles are in white or colors, made in very becoming models and well tailored. Sizes 8 to 16 years.

Through Cars Without Change, to

Washington, D. C.
Only one change to
Baltimore
Philadelphia
New York
Boston, via
Washington-Sunset Route

FAST LIMITED TRAINS.
EXCELLENT DINING CAR SERVICE.
OBSERVATION CARS.
PERSONALLY CONDUCTED.
TOURIST EXCURSIONS.
LOW SUMMER EXCURSION RATES
LIBERAL STOP-OVERS ALLOWED.
Steamship Tickets to Europe.

Call or write.
GROVE KETCHUM, Agent.
606 South Spring Street. Los Angeles, Cal.

12 HOURS
PORTLAND TO SPOKANE
VIA
SPOKANE, PORTLAND & SEATTLE RY.
"The North Bank Road"
Limited Trains. Fastest Time
Leave Portland 9:00 A. M. 7 P. M.
Arrive Spokane 9:15 P. M. 7 A. M.
Ask So. Pac. for tickets via "The North Bank Road."

Drink Pacific Distilled Water

10c a Button---$1

The Times-Mirror Company.

H. G. OTIS...President and General Manager.
HARRY CHANDLER...Vice-Pres. Assistant Gen. Manager.
MARIAN OTIS-CHANDLER.....Secretary.
ALBERT McFARLAND...Treasurer.

PUBLISHERS OF

Los Angeles Daily Times

Pronounced Loce-AHNG hayl-ees.

EVERY MORNING IN THE YEAR.

Vol. 53, No. 19.

Daily, Weekly, Sunday and Weekly Magazine. Founded Dec. 4, 1881. Twenty-ninth year.

THE NEWS: Our Associated Press service covers the globe with over 35,000 words daily, exclusive of specials.

TELEPHONES: Counting Room, Subscription Department, Editorial Rooms, City Editor and Local News Rooms, Sunset, Main 5200; Home, ask for THE TIMES.

AGENTS: Eastern Agents, Williams & Lawrence, Brunswick Building, 5th Ave. and 25th St., New York; 1321 Marquette Building, Chicago; Washington Bureau, 16 Post Building. (THE TIMES on file); San Francisco office, Room 1206 Call Building. R. J. Bidwell, Representative.

WORN CIRCULATION: Daily, net average for 1894, 12,-001; for 1897, 19,238; for 1898, 20,131; for 1899, 23,781; for 1900, 30,758; for 1901, 33,463; for 1902, 39,256; for 1903, 36,868; for 1904, 37,702; for 1905, 42,130; for 1906, 50,801 copies; for 1907 52,811 copies; for 1908, 63,309 copies; for 1909, 84,934 copies; Sunday average for 1906, 51,188 copies.

ADVERTISING: The greatest volume of business advertising, the finest display, the best classifications, the largest actual returns to advertisers. No unsupported claims made. Undeniable proofs of circulation and effective results produced upon application.

POLICY AND AIMS: Independent, uncompromising, unshackled, THE TIMES is devoted to the great principles of Liberty and Law, Equal Rights and Industrial Freedom, and to the upbuilding of the country. It has a far larger bona fide sworn net circulation than any local rival. Its steady and staying patrons are the sober, industrious, substantial, liberty-loving, law-abiding, level-headed, successful, home-making, home-keeping and prosperous men and women within its circulation field.

TERMS: Daily, Sunday and Magazine, 75 cents a month, or $9.00 a year. Daily without Sunday, $7.20 a year; Sunday, $2.00; Magazine, $3.50; Weekly, $1.50.

Offices: Times Building, First and Broadway. Branch, 531 South Spring Street.

Entered at Postoffice as mail matter of the second class.

Editorial Pen Points.

If a man could buy life with money there would be an awful raid on the banks.

Fortunately only a few of the graduates take life as seriously as their essays would indicate.

An eastern music publisher says ragtime will not be heard five years from now. Must we wait that long?

One of the candidates for office in Minneapolis is a man named Michael Murphy. We'll bet he's Irish.

The chances are that the Hon. Ralph Cameron will succeed himself as member of Congress for Arizona.

When the law held up its hand the fight promoters at San Francisco faded into the sage brush like magic.

Maybe when the election is held Arizona could do no better than to hold on to the Governor that she has now.

Forty-two Rough Riders attended the wedding of Theodore Roosevelt, Jr., and not one of them took a shot at the candles.

A San Francisco actor has become a saloon-keeper; but it is to the credit of saloon-keepers that they never become actors.

Politics will probably now impersonate a lull until after the Fourth of July. The public doesn't get the worst of it all the time.

It is now only a short time until either Johnson or Jeffries will print a statement telling how it happened that he was whipped.

In the thirteenth century what were known as "mystery plays" were popular in England. In these days we have mystery actors instead.

A writer in the Medical Record says that "fat is often unappreciated or misunderstood." It is particularly true in the case of a lady.

The man who pays five cents to ride in a plebeian trolley car occasionally has some advantages over the passenger in a $10,000 automobile.

Speaking of frenzied finance, we notice that two men held up a railway train the other day for the purpose of robbing the Pullman porters.

"Ah, heaven, how good it is to live!" sings a Philadelphia poet. It is worth while to give a poet a square meal. He is always so thankful.

A Frenchman declares that French is the language of Paradise. But we have always understood that nobody caught cold in his head in heaven.

Safe and sane "Fourths" to the contrary notwithstanding, you can take it from us that there will be just as many firecrackers sold this year as ever.

Arizona and New Mexico have entered the sisterhood of States with clean hands. We trust they will remain with the same conditions attached to them.

We have the honor to nominate the Hon. Marcus Aurelius Smith of Phoenix and the Hon. Col. Wilson of Prescott not to be United States Senators from Arizona.

"In at last" was the signal wagged from the summits of the Bradshaws in Arizona to the peaks of Glorietta in New Mexico when President Taft signed the bill.

With those two new stars on the flag we are reminded, however, of what the Rev. Baker P. Lee said: "The greatest state in the Union is the state of matrimony."

Now that Arizona has been raised to the dignity and the responsibility of Statehood, she will probably discontinue the habit she has had of voting the Democratic ticket.

We wouldn't wonder if young Mrs. Roosevelt would occasionally have Theodore, Jr., on the carpet which the fellows in the factory presented to him as a wedding present.

Tom Watson and W. R. Hearst have returned to the Democratic party. There is always something going on to thin the ranks of that ancient and moss-covered organization.

The vile and vulgar abuse heaped on Col. Roosevelt by Hearst and J. D. Works does not seem to have had any more effect on the colonel's popularity than water has on a duck's back.

We hope that the Los Angeles representative in the Fourth of July fight will make a better showing in the contest than the Los Angeles baseball club is making in its department of sports.

If all these sweet girl graduates are not eager to go to the country, or to settle the problems that vex the votaries of the New Thought, but to settle down with a nice young man and start a new family.

Children do not seem to be as happy when school is "out" as they did in the old times when you and I were young, Maggie. The teachers are not provided with the switch now as they used to be.

MANAGEMENT OF UTILITIES BY POLITICIANS.

The New York Tribune recently gave an account of government management of telegraph lines in the United Kingdom, the facts in which we commend earnestly to all advocates of government management of semi-public utilities.

Briefly stated, forty years ago, in 1870, the British telegraph lines were nationalized. The government took these properties over and attempted to give the public a better service at less price than had been charged before, and at the same time to lay aside a sinking fund out of which the cost of purchase was to be paid.

After forty years of experience, instead of paying off the debt there has accumulated a total deficit of about $87,500,000 for interest, expenditures and cost of operations over receipts. This is more than $2,000,000 a year that the taxpayers have had to supply for the luxury of owning the state-operated telegraph system.

Instead of getting better the condition gets much worse. For the forty years that have elapsed since 1870 the average deficit is $2,000,000 a year, whereas at the present time the deficit is running to $4,200,000. Interest on the purchase price is paid out of a consolidated fund; but even with this the postoffice, which administers the service, cannot make the telegraph systems pay expenses or come near doing it.

The reason set forth for this very unsatisfactory condition is that the government methods are unprogressive and extravagant. Great improvements have been made in telegraphic machinery recently, simplifying the operation. Every privately controlled telegraph line in the world of any magnitude has adopted this machinery, this simplification of operation, with immense saving in the work, paying for the cost of discarding the old machinery and installing the new, and then returning stockholders larger dividends. The government obstinately sticks to the old way and the old machinery, and runs farther behind year by year.

THE COMMON PERIL.

These are days of common peril in the city of Los Angeles. A foreign foe is at the gate and threatens all alike. Under such circumstances the only course is to unite in the common defense. In normal times people may indulge their differences and carry on disputes about minor matters with safety; but in the face of a peril grave in character and likely to affect every citizen, the call comes to drop all little disputes and devote all attention to the enemy.

A common foe means a common defense. An attack upon all demands a united front against the common enemy. We differ here about politics, some in a radical way, some in a merely superficial way. We are of all shades of religious opinion, and every other subject that occupies the human mind is looked at from a different angle, at a different point of view, by each one of us. The danger that menaces the people of this city today is no respecter of persons, takes no account of political differences, religious differences or other differences. It is simply one common peril in which every person residing in Los Angeles is involved.

The enemy at our doors is alien in its origin and malignant in its purposes, coming from a city disturbed by industrial war for years. They have looked with jealous eyes upon the peace that has reigned among us, and they have come here to turn our peace into war. Their hands are raised against every man, woman and child in Los Angeles—for they threaten the welfare of the whole city. So there is no reason nor excuse for pulling apart here now.

What must be had for every citizen of the city of Los Angeles is perfect protection for his life and person. His person is threatened with violence and in this violence he may lose his life. He has a right to look to the authorities for this protection, and, the authorities failing, either through neglect or inability, it is the right of every citizen to look to all other citizens to protect him from attack. The enemy is too numerous and too desperate for any one person to resist safely its onslaughts. It is only by united action of all that any can feel safe in life or person.

Perhaps some may think we are taking an extreme view of it. We are not, but if we were there would be the protection to property that every property-owner looks to the city to provide, and if there is any inability on the part of the authorities to protect any man's property it is the duty of all to come to his rescue. Every small holder, as well as the rich property owner, is hurt if we have dull times and cheapened values as a result of shut-downs, strikes and boycotts.

As it is at the present time, while no property has been destroyed, no life lost and perhaps but few instances of personal violence, yet this attack by an alien enemy threatens our prosperity as well as our property. We have a right to the prosperity we are enjoying and it is vital to the happiness of all, rich and poor, brain-workers or muscle-workers, that this prosperity be continued. But our industries are obstructed without good cause in their lawful and peaceable progress. There is work here to be done which is not being done or is done under great difficulty. It is costing more to do business than under perfectly peaceable conditions. And so it is the part of wisdom and the duty of all citizens of this city to band together in a compact army to resist the imported foe in behalf of our prosperity as well as of our property, of our lives and of our persons—that there may be steady work for all workers at good wages.

There was no occasion for this war being made upon us by outsiders. Our conditions here were all good. Our people were all contented. Whenever a little misunderstanding arises, we are intelligent people and a law-abiding people, and entirely competent to settle these little differences among ourselves. We asked no aid from abroad because we needed none. If we had we would not have gone where this army of trouble-makers comes from.

It is not only the capitalist, the corporation manager, the stockholder in the great plant whose interests are menaced by this onslaught of laborite agitators from San Francisco. These could bear any inconvenience or interruption to their business that might come and not suffer for a slice of bread or a bit of meat. But this is an attack upon the prosperity of every man among us. If our prosperity is impeded, all suffer; if the value of real estate is depressed by industrial warfare, we all lose alike. The poor man's little property is more in danger than the rich man's. This latter may hire a watchman well armed to protect his property, but the poor man cannot. He is an easier prey of the imported enemy. Indeed, it is against him that an attack is very frequently first and most disastrously directed. The walking delegate is prone to attack the person, the family and the property of the poor man. He waylays him in a dark alley and clubs him with a bludgeon. He pesters his wife and annoys his children, and if he thinks the coast is clear will often not hesitate at the destruction of his home.

These are things that are manifest to the eyes of all. There is not a person, rich or poor, employer or employé, great or small, in Los Angeles who is not interested in this quarrel which has been so unjustly put upon us. The call is emphatic, and so loud that none can fail to hear it, demand-

ONE FAITHFUL LISTENER.

or community, into the hand of a foreign foe is a traitor. There are today three classes of people in Los Angeles! the courageous, patriotic citizen who sees his duty and does it, and will not parley or make terms with the common enemy, but who stands resolutely determined to repel any attack upon himself or upon any of his neighbors. This is one type. Another is composed of those who, seeing the peril, knowing their duty, shirk it from lack of nerve and courage. This man thinks if he can only save his own skin, his own property, his own interests, it is none of his business about the rest. He skulks out of the way and hides his head, and would not resist if it was a personal attack, and he would scarcely move to protect his own property. He is a coward and a fool. The third is the one who gives aid and comfort to the enemy for any purpose whatever. He may be a labor-union man, but if he is that is no justification for his joining with these imported foes of industrial peace and prosperity in Los Angeles. They are aliens to him, to his cause and to his city, and he has no business to be allied with them. It may be that he is not a laborite, but that he is looking for political advancement or expects some other advantage by neglecting his patriotic duty to the whole community. He is a traitor.

Now, there is the alignment of every inhabitant of Los Angeles today who has come to years of discretion and knows what he ought to do. Every man in the city is a patriot, a coward or a traitor. We believe the number of cowards in this community is despicably small, and that the number of traitors is even smaller. We believe that the citizen who for any reason stands aside in an hour of peril like this and does not do promptly and vigorously his full duty for the common safety, the common prosperity, the common right to work and the common holding-up of values, will be a marked man in this community and will suffer for his cowardice or his treachery.

SHALL WE EMULATE FRANCE?

If the new postal banks under the care of the government result as expected, they will work little injury and much good. The act as it finally passed had been pretty thoroughly amended and its injurious features have been for the most part eliminated.

It limits the amount of savings any individual may have at any one time in the bank to $500. When the accumulation is as large as this, something must be done with it. The idea is that these sums of money would go into government bonds. But that is not the limit of possibility of the investment in this kind of bonds. Government bonds of the denomination of $20 are to be issued and the public is to be invited to invest in them. In this way, if the law works as hoped and intended, the public debt would become very broadly distributed among the people.

If this takes place it will put this country on the basis of France. It would encourage thrift, and by making the government the debtor of so large a number of the plain people the foundation of the government would be very much strengthened. A man who has $20 to $500 invested in government bonds is a more patriotic citizen than he who has no stake whatever in the government. Then it would make us a nation of thrifty savers instead of one of wild extravagance. France is now the thriftiest and the richest nation in the world. It would be a great advantage to us if our people could be led to emulate the example of the French peasants and wage-earners in this participation in the bonds of the government.

By these restrictions and privileges the tying up of money in large sums will be avoided. The government is permitted to invest a certain percentage of the savings in these postal banks in government bonds, and thus send money back into the country.

HOW FAR WILL IT GO?

They are trying a man in Chicago for bribing members of the Illinois Legislature to vote for United States Senator. Among the members of the jury are several ardent advocates of labor-union organizations, and the attorney for the defense has adroitly introduced witnesses of the same alignment with the deliberate purpose of prejudicing the jury and defeating the ends of justice.

The inquiries of the attorney directed toward these witnesses were so palpably improper that not one answer was permitted along this line of his interrogation. But what of that? The suggestion was inserted into the minds of the jurors that the defendant was a friend of the unions, and that probably is enough. If they are of the too common type of persons in such organizations, the unblushing impudence among the people of Chicago.

This is the usual tendency of these organizations in so far as the leaders are able to exert their influence on their followers. The danger is evident, and great Justice would be defeated. Not only would the guilty go unpunished, but the innocent would suffer punishment just as quickly if these people can wreak their vengeance on those who oppose them in their methods or thwart them in their desires.

Let us imagine it carried a little farther. Instead of having a few jurors who are thus prejudiced and unfair, imagine a jury packed with these prejudiced, unfair jurors. The danger to society would be imminent and would be terrible. Just go still one step more. Imagine a jury made up of such prejudiced members, presided over by a judge of the same way of thinking, and then see law and order set at defiance, justice thrust into the background, and injustice and wrong practiced under the sacred name of law.

At every turn you make in the progress of our day you will run up against just such contingencies as these. Law, human or divine, justice crude and abstract or in the most finished condition, everything that is fair and right, are things unseen, uncared for. Simply that the union members shall have their way, fair or unfair, right or wrong, honest or dishonest, is the whole inspiration of these threatening organizations. Society has got to make a stand, root itself in its footsteps and yield no inch of ground against the aggressions of these unfair and unjust organizations. Some time or other, sooner or later, the fight must be made to a standstill, and the sooner it be made the more easily the victory will be won.

IF.

Oh, this world would be perfection,
With no need of self-protection,
And the atmosphere more heavenly by far,
We would all be "leading actors,"
Princes, kings and benefactors,
If we folks were only what we think we are.

What a world of patient martyrs,
What a dearth of trouble-starters,
What a bunch of silent, unrewarded saints,
What a life of peace and glory,
What a tame and tedious story,
If each one were what his selfish fancy paints.

Every "worthless cuss" among us
Thinks the world has badly "stung" us
And has failed to see our "diamonds in the rough,"
And we puff our chests and wonder
How it came about, by thunder,
When we had no "diamonds" on us, like enough.

Oh, I thank the good Creator
That He made us all no greater,
And that we upon this bubble world of His
Have not yet attained the status
Where the saints must look up at us
As they would if each were what he thinks he is.
Los Angeles. CARLYLE C. M'INTYRE.

UNCLE WALT, WARBLER.

BY UNCLE WALT MASON OF EMPORIA.
Where Grows the Sunflower.

When I have told my drollest tale, and laughter nearly blinds me, some man whose yarns are old and stale will say: "Now, that reminds me——" And then he'll spring an anecdote, some prehistoric story, with whiskers that would shame a goat, some chestnut weird and hoary. And though I'm gentle, meek and mild, it never fails to grind me when some one, by my yarns beguiled, remarks: "Now that reminds me——" Bad taste like that just makes me sore; I think it rude and shocking; I always like to have the floor, and corner all the talking. It always makes my heart rejoice and stirs my stagnant liver to hear my own sweet, silvery voice go prattling on forever. And I can't understand why folks, when I the air am pawing, should wish to spring their own cheap jokes, and interrupt my jawing. And yet, when I am at my best, some cheap John always finds me and pokes his finger in my vest, and says: "Say, that reminds me!"

[Copyright, 1910, by George Matthew Adams.]

Maxims.

My policy is the best policy. Budge not that ye be not budged. He Tafts best who Tafts last. A certain one with God is a majority. When honest men fall out, somebody's a liar. Fools rush in where wild animals love to tread. The hand that wields the big stick rules the world. I don't know where I'm going, but I'm on my way back. Lest ye have a little child, ye cannot enter the kingdom of heaven. All the world's a jungle, and all the men and women in it simply wild animals.—[Puck.

Revised Proverbs.

Poets are born, not paid.

Remarks by the S

The Difference.

CINCINNATI has arranged for the union station in that city that will 000. That overtops the present Los A by the slight margin of $999,999.70.

Musical Item.

A YOUNG married man treated quite a few evening ago by singing "My to the Country," to the delectation of makers along the ocean front in Ocean laugh was on him when the very first the programme of Prof. Frank Gregory's ward was: "I Wonder Who's Kissing h

Just Like His Father.

WHEN young Theodore Roosevelt, Jr. Miss Alexander, in New York, the other was asked if he would take the woman love, honor and obey, etc., and his r was loud enough to be heard out on is a real Roosevelt, all right.

A Pointer for Hon. Barry.

WHAT the members of the Los Angeles team need most is a conservative ural batting resources.

Mary Hard to Sell.

MARY GARDEN, the petted vocalist Oscar Hammerstein treated her as a/chorus girl. And dear Mary, quite a better treatment would you want?

And He Is Correct.

DR. PARKHURST registers the opinion healthy man ought to die before he of age. Provided, of course, that he with his boots on. The doctor should it is ill-health that kills a great many

The Old Story.

THE lesson in the alleged purchase Senator Lorimer appears to be that can be trusted, even after he has been paid for.

Wacky Cure, Still!

AN EMINENT specialist says the Ki ing from too much beer. When off" a year ago, it evidently didn't

Mr. Blot's Defiance.

FIGHT PROMOTER BLOT (on W defy the Governor and will give h how.

Blot (on Thursday:) I defy the the militia and the police.

Blot (on Friday:) I defy everybo

Blot (on Saturday, with a faint cuse me. Dey vunt be no fight. I ment somewhere.

Entertain the Ladies.

THEY are going to give the fight in probability. Oh, how nice for the

Where Is John D.?

THE "reds" are up in rebellion with Where is our socialistic friend, John to plead for the "sacred right to riot"?

Too Frequent.

THE day is as scarce when the hen dered man or woman is not found as there is not a "reform" election in Los

Matter of Price.

HOW much would it cost to get some give expert testimony that strychnine would be safe to feed the baby for breakfast?

Hail in Indiana.

WAS the great hailstorm in the Hoosier harbinger of what will be done to young man" in the fall elections when the Senate again?

Keeping Texas in the Faith.

THEY are keeping up the Democratic Texas. They burn a negro there once a while.

Profound Sadness.

IN HIS quiet retreat of Oyster Bay Colonel will not dream he is dead as silence sinks into his soul after all the last few months.

Not the Right Road.

GOOD government by means of labor Whew!

New View of It.

"IT IS a long time between fights," said of Nevada said to the Governor of

Perish the Thought.

HORRORS, has it become a common tion with women to marry, and for to collect the generous alimony? We of a famous actress that this is so.

Fifty Hits.

THE president of a big eastern bank a day through sickness, never a not smoke or drink, seems to have has no literary preferences, always city and puts in nine hours at his desk only 45 years old. What a bully time

Whoa, There!

A MINISTER at the anti-prize fight Temple Auditorium declared he off his coat and going after "certain in Los Angeles." Now, what do you really meant?

Los Angeles, the Example.

Seattle's turn is coming to meet the issue and that city is wisely preparing the spirit of Los Angeles rather than Francisco. Organized labor in Seattle eight-hour law; but the manufacturing the city and State, having to compete plants which operate under the nine-hour schedules, insist that, if this point they cannot meet eastern prices.

Naturally the unions care little for ment, most of them not believing it true constituting the nomadic class of wo caring whether it is true or not. As element in organized labor it is, in this city and Los Angeles, given over to of rule or ruin, and the only way to with vigorous and unyielding resistance which, before San Francisco loses any manufactories, it also ought to learn.

The Argonaut hopes that Seattle will issue out as Los Angeles has done in compromise. If the Puget Sound metro if she has proper regard for her own perity; if she wishes to bring the of new industrial enterprises to the old not retreat an inch and will consent to in labor conditions that do not suit the needs of the city. Seattle knows happened in San Francisco; how we bulk of our manufacturing business making conditions "favorable" to labor made them impossible to enterprise. afford to lead in movements of this kind they are just, since the moment one against a town it loses its business.—San Francisco Argonaut.

Always Speak Kindly to "C

The New York Telephone Company tion not wholly soulless, sermonizes an advertisement recently sent abroad subscribers, wherein is a plea for concord and gentle speech:

"Do over the telephone as you would face to face.

"The fact that a line of wire and instruments separate you from the whom you are talking takes none of of unkind words."

Yes, indeed, always remember that turneth away wrath. If it should happ ally that you are cut off in the middle sation, or you cannot hear distinctly somebody is reviewing the weather while holding the wire, do not take fortunate person with whom you converse. Try contain yourself and sweet, be it ever so patient and self-abnegation save you

Remarks by the Staff

The Difference.

CINCINNATI has arranged for the erection of a union station in that city that will cost $3,000,000. That overtops the present Los Angeles station by the slight margin of $999,999.70.

Musical Items.

A YOUNG married man created quite a sensation a few evening ago by singing "My Wife Has Gone to the Country," to the delectation of 200 bathmakers along the ocean front in Ocean Park. The song was on him when the very first number on the programme of Prof. Frank Gregory's band was: "I Wonder Who's Kissing her Now."

Just Like His Father.

WHEN young Theodore Roosevelt, Jr., asked Miss Alexander, in New York, the other night if he would take the woman for his wife, honor and obey, etc., and his response was loud enough to be heard out on Broadway, he's a real Roosevelt, all right.

A Pointer for Hon. Berry.

WHAT the members of the Los Angeles baseball team need most is a conservation of their natural batting resources.

Mary Hard to Suit.

MARY GARDEN, the petted vocalist, of Oscar Hammerstein treated her as if she were a chorus girl. And dear Mary, quite contrary, better treatment would you want?

And He Is Correct.

DR. PARKHURST registers the opinion that a healthy man ought to die before he is 70 years of age. Provided, of course, that he dies with his boots on. The doctor should know that it is ill-health that kills a great many people.

The Old Story.

THE lesson in the alleged purchase of a United States Senator Lorimer appears to be that no man can be trusted, even after he has been honestly paid for.

Hooley Cure, Bill!

AN EMINENT specialist says the Kaiser is suffering from too much beer. When H.I.M. was over here a year ago, it evidently didn't "take."

Mr. Blot's Defiance.

FIGHT PROMOTER BLOT (on Wednesday) defy the Governor and will give the fight here.

Blot (on Thursday:) I defy the Governor, the militia and the police.

Blot (on Friday:) I defy everybody.

Blot (on Saturday, with a faint appeal) Come me. Dey vunt be no fight. I got to meet somewhere.

Entertain the Ladies.

THEY are going to give the fight in Reno, probability. Oh, how nice for the divorcees.

Where is John D.?

THE "reds" are up in rebellion again in Mexico. Where is our socialistic friend, John D., to plead for the "sacred right to riot"?

Too Frequent.

THE day is as scarce when the body of a murdered man or woman is not found as there is not a "reform" election in Los Angeles.

Matter of Price.

HOW much would it cost to get some one to give expert testimony that strychnine would be safe to feed the baby for breakfast?

Hail in Indiana.

WAS the great hailstorm in the Hoosier state a harbinger of what will be done to the "young man" in the fall elections when he seeks the Senate again?

Keeping Texas in the Faith.

THEY are keeping up the Democratic majority in Texas. They burn a negro there every once in a while.

Profound Silence.

IN HIS quiet retreat at Oyster Bay we hope Colonel will not dream he is dead as the silence sinks into his soul after all the noise of the last few months.

Not the Right Road.

GOOD government by means of labor unions? Whew!

New View of It.

"IT IS a long time between fights," as the Governor of Nevada said to the Governor of California.

Perish the Thought.

HORRORS, has it become a commercial proposition with women to marry, sue for divorce, collect the generous alimony? We have the case of a famous actress that this is so.

Pity Him.

THE president of a big eastern bank has not had a day through sickness, never a vacation, no smoke or drink, seems to have no diversions, no literary preferences, always reading the ticker and puts in nine hours at his desk. And only 45 years old. What a bully time he must have!

When, There!

A MINISTER at the anti-prize fight meeting in Temple Auditorium declared he intended to "take his coat and going after "certain devilish characters in Los Angeles." Now, what do you suppose he really meant?

Los Angeles, the Example.

Seattle's turn is coming to meet the labor issue and that city is wisely preparing to do it. The spirit of Los Angeles rather than that of San Francisco. Organized labor in Seattle demands the eight-hour law; but the manufacturing interests of the city and State, having to compete with manufacturers which operate under the nine-hour law, with longer schedules, insist that, if this point is conceded, they cannot meet eastern prices. So the matter stands.

Naturally the unions care little for the latter point, most of them not believing it true and not hesitating the nomadic class of workingmen regarding whether it is true or not. As to the settlement in organized labor it is, in Seattle as in this city and Los Angeles, given over to the open shop rule or ruin, and the only way to meet it is with vigorous and unyielding resistance—a course which, before San Francisco loses any more of its manufactories, it also ought to learn and practice. The Argonaut hopes that Seattle will not come out as Los Angeles has done in part, by compromise. If the Puget Sound metropolis has proper regard for her own future and she has she wishes to bring the respectability; if she wishes to bring the respectability; if she wishes to bring the respectability; if

EVENTS IN LOCAL SOCIETY.

MISS LUCY CLARK of No. 9 St. James's Park will entertain Thursday with an informal luncheon for Mrs. Harry Logan, formerly Miss Laura Solano, who is the house guest of Mr. and Mrs. Alfred Solano, and also for Miss Sally Bonner, niece of Mrs. J. Ross Clark.

Trip Planned.

Mr. and Mrs. William H. Cline leave this week for a pleasant trip through Seattle, Vancouver and other places of interest. Mr. and Mrs. Cline will be absent three weeks.

Birthday Celebration.

Mr. and Mrs. J. O. Brown were host and hostess last evening at a dinner party with which they entertained in celebration the birthday anniversaries of Dr. and Mrs. Francis Earl Brown and Mrs. Brown's sister, Miss Willie McClelland. Thursday evening Mr. and Mrs. Peter McClelland of Hotel Woodward, parents of Mrs. Brown and Miss McClelland, will entertain with a smart dancing party also in honor of the birthdays. Later Mr. and Mrs. McClelland and their daughter, Miss McClelland, will go to Coronado, and it is their purpose to remain in Southern California until the autumn, when they will leave for their home in Waco, Texas.

Luncheon and Shower.

Mrs. Fred Howard entertained at her home in Montebello with a luncheon and china shower in honor of Miss Helen Howard, a popular bride-elect.

Mrs. Francis Earl Brown and Miss Willie McClellan, who were honored guests last evening at a dinner party.

A color scheme of pink and white was used in decorating, and dainty bonbon baskets and hand-decorated cards marked places for Mrs. Owens, Mrs. Riley, Mrs. Ambrose, Mrs. Grundt, Mrs. Howard, Mrs. Gail McDowell, Miss Pauline Howard, Miss Helen Howard, Miss Edith Myres, Miss Gertrude Huber, Miss Harriet Preble, Miss Esther Preble, Miss Ella Bell and Miss Jane Starr. The Misses Preble also entertained with a china shower for Miss Howard. The guests were Mrs. Fred Howard, Mrs. W. S. Riggins, Mrs. Grundt, Mrs. Gail McDowell, Miss Jane Starr, Miss Florence Knesel and Miss Josephine Preble.

Mrs. Solano Hostess.

Mrs. Alfred Solano was hostess yesterday at a smart luncheon given for Mrs. W. H. Perry, who will leave soon for Europe, and also for Miss Conaty, sister of Bishop Joseph H. Conaty.

Popular Visitors.

Mrs. O. W. Hale of Youngstown, O., and Miss Harriet Hale of St. Paul, Minn., are guests for a few weeks of their cousin, Mrs. R. R. Musser, of No. 2617 Arlington street. Miss Hale is a talented musician.

Engagement Made Known.

Mr. and Mrs. Alex H. Martin of No. 153 Anderson street announce the engagement of their daughter, Miss Ruth T., to Raymond B. Curtis of this city. The wedding will take place in the early autumn.

Into New Home.

Mr. and Mrs. William F. Gieselman will be at home to friends at their new bungalow at No. 452 West Fortieth place, Sunday afternoon.

At Arrowhead.

Mr. and Mrs. Stafford W. Bixby, the latter formerly Miss Inez Rolph of this city, are spending their honeymoon at Arrowhead Hot Springs.

Pleasant Outing.

Mrs. Bronson Prudhon of Pico Heights chaperoned a matinee party given by Miss Elsie Long of Highland Park recently. Tea was later served at Hotel Alexandria. Covers were laid for Miss Adeline Bland, Miss Harriet Bland, Miss Agnes Bland and Miss Nellie Higman, who will leave soon for an extended European tour. Miss Long will spend the summer in the Yosemite.

Wedding Bells.

The wedding yesterday morning of Miss Lillian Rose Moody and Dr. Walter E. Deering, which was solemnized by Rev. R. J. Cotter, assisted by Father D. W. J. Murphy, at the rectory of the Blessed Sacrament, Hollywood, is of much interest to their many friends. Only relatives and a few friends were bidden, and following the ceremony a wedding breakfast was served at Hotel Hollywood. The guests were entertained in the palm room, which was gay with asparagus vines and pink and white carnations. Miss Moody, daughter of Curtis Skinner was attired in a pretty gown of apricot chiffon broadcloth over a foundation of heavy white silk, with yoke and sleeves of gold lace. She wore a fetching hat of Neapolitan braid, with willow plumes of brown, and carried a bouquet of bride roses and lilies of the valley. Master Chester Cason, nephew of the bride, carried the ring. Dr. and Mrs. Deering left yesterday for Del Monte, Lake Tahoe, Paso Robles and San Francisco, there they will spend their honeymoon. They will make their home at Hotel Hollywood. Among the guests at the breakfast were Mr. and Mrs. Miller, Mr. and Mrs. Walker, Mr. and Mrs. Greenwood, Mr. and Mrs. Bogardus, Dr. and Mrs. Wilson, Mr. and Mrs. Donnell, Dr. and Mrs. Palmer, Mrs. Cason and son, Chester; Mr. Baker, Miss Gillaas, Miss Augusta Gillaas, Mr. Anderson, Mrs. Baker, Mr. Hall, Mrs. Anderson, Mr. Jepsen, Mrs. Hall, Mrs. Jepsen, Mr. and Mrs. Hollingsworth, Mr. and Mrs. Kemp, Mr. and Mrs. Birkel, Mr. and Mrs. Collins, Rev. Father Murphy and Rev. Dr. Cotter.

Interesting News.

News has been received from St. Louis of the marriage of Mrs. Cora C. Coxwell and Frank Wells Lobingier of Los Angeles, which was solemnized June 15 at the home of the bride's cousin, C. L. Allen of No. 5572 Clemens avenue, St. Louis, the Rev. Dr. W. J. Williamson officiating. The arrangements were simple, the couple dispensing with attendants, but the bride entered with her brother, W. W. Allen, who gave her away. She was handsomely gowned in a lingerie creation of French mull, beautifully embroidered and trimmed with lace. Mr. Lobingier, who is a banker of this city, met his bride a year ago while she was visiting in San Diego. Mr. and Mrs. Lobingier will make their home in this city.

Luncheon Party.

Mrs. John Pawley of Council street was hostess yesterday at a luncheon with which she entertained members of the Auction Bridge Club.

To Tour Europe.

Mr. and Mrs. John D. Reavis will leave soon for a trip abroad.

Home Again.

Mr. and Mrs. Sidney Lee Grover of No. 628 South Burlington avenue have returned from an outing at Alamitos Bay.

Married Yesterday.

Mrs. Felix C. Howes of No. 2920 South Figueroa street announces the marriage of her daughter, Miss Clara Frances, to Charles Aiken Mackey of this city. The services was read yesterday morning in Plymouth Congregational Church, Rev. J. H. Mallows officiating. Only members of the two families were present. At the conclusion of a trip, Mr. and Mrs. Mackey will reside temporarily with Mrs.

E. BURNHAM'S KALOS-OZONE TOILET REQUISITES

Copyright 1908

None genuine without trade mark. AT ALL DEALERS or direct upon receipt of price

E. BURNHAM'S KALOS-OZONE MASSAGE CREAM— Greaseless and of refreshing delicacy; disappears immediately, leaving the skin soft and clear. Also delightful after shaving. Price.. 50c

E. BURNHAM'S KALOS CREMOZONE— Allays all irritation of the skin; should be in the kit of every motorist. Price..... 50c

E. BURNHAM'S KALOS LILIOZONE— Hand whitener; relieves chaps. Price 25c

E. BURNHAM'S KALOS TALCOZONE— Superior talcum; perfumed with the essence of La France roses. Price..... 25c

E. BURNHAM'S KALOS POUDROZONE— Invisible face powder, impalpable, adhesive. Price $1.00

Dept. C-78. E. BURNHAM, Chicago.

For Sale by A. FUSENOT CO.

VILLE DE PARIS, LOS ANGELES, CAL.

PORTERVILLE.

INDORSE SPROTT AS MANAGER.

ORANGE GROWERS OF SEVERAL DISTRICTS FAVOR HIM.

Do Not Approve of Attempt to Unseat Man Who Has Held Position for Ten Years—Auto Club Formed and Will Erect New Signs—Safe and Sane Fourth Desired.

[SPECIAL CORRESPONDENCE OF THE TIMES.]

PORTERVILLE, June 21.—Boards of directors were elected Saturday for the Porterville, Zante and Tule River Citrus Fruit associations, comprising all the growers who ship through the exchange from this district.

Directors of the Porterville association are: J. A. Milligan, president; A. Chalmers, vice-president; F. L. Kennedy, secretary and manager; H. C. Carr, E. O. Giddings, W. L. Ross and H. A. Frame. Reports from the management of the packing-house companies indicate that 170 cars of Valencias have been shipped during the year.

Of the Zante association, the directors are: V. D. Knupp, president; W. L. Hemphill, vice-president, C. E. Langford, secretary; Henry Grant, Alma Hall, C. S. Carr and J. F. Canty. This association reports having shipped thirty-five cars of Valencias.

The officers chosen by the Tule River association are: Hobart Webster, president; F. W. Velle, vice-president; Frank Wilson, secretary and manager; First National Bank, treasurer. Directors, other than the officers named, are: W. E. Sprott and Henry Anthony.

In the meetings of all of the associations named, the matter of a secretary and manager for the exchange was made an issue. There has been a determined attempt to unseat W. E. Sprott, who has held the position for ten years, the antis being headed by D. G. Overall, with orchards at Lemon Cove, who wishes to see the headquarters of the exchange transferred to Visalia. At all meetings unanimous votes expressed confidence in Mr. Sprott, and delegates to the exchange were instructed to vote to retain him.

AUTO SIGNS.

Forty automobile owners met at the Chamber of Commerce here this afternoon and formed the Porterville Auto Club, with E. E. Graham as president, W. L. Crowe as secretary and E. N. White, treasurer. There are 100 owners of machines in Porterville, and practically all have expressed their sympathy with the work which the club has undertaken.

One of the first things which the officers will take up will be the placing of signs through all parts of the valley, bearing an arrow indicating the direction and with the words: "— Miles of Good Roads to Porterville." When the signs were put up through the valley by the Los Angeles and San Francisco autoists, the roads indicated led through the west side to Tulare and Goshen. Now that the roads from Bakersfield have been put in first-class condition there is a stretch of fifty miles of ideal speeding highway through this city, and the Porterville boosters wish people to be generally so advised.

At a meeting of the Tulare County Humane Society directors, held this morning, resolutions were adopted denouncing the customery Fourth of July celebration and advising the adoption in all towns in Tulare of the "safe and sane" observance of the day. Letters will be addressed to all localities where celebrations are to be held asking that proper regulations be adopted and enforced.

FALLS FROM FIG TREE.

Morris Sanders, a wealthy rancher of the Westfield, fell from a fig tree in his front yard yesterday forenoon suffering a Colles fracture of each wrist joint. He was wearing heavy glasses, and these were shattered by the shock. His face was gashed and splinters of the broken lenses entered his eyes.

Sanders had climbed into the tree to pick some ripe figs for some guests who were visiting him and the limb upon which he was seated broke. Although he fell but a few feet, he landed upon the ground in such a manner that the entire weight of his body came upon his hands, which were bent back to his arms by the shock and snapped off just above the joints.

Letters have been received at the Chamber of Commerce and by the Merchants' Association, in which the Southern Pacific officials promise better accommodations and service at the freight warehouses in this city. An additional warehouse is to be constructed immediately after the 1st of July and more men are to be added to the force that freight may be handled without delay. This improvement was accomplished as the result of persistent work done by the commercial bodies.

BOND ISSUE FAVORED.

Monrovia Electors Show They Will Approve of Spending Big Sum for High School.

[SPECIAL CORRESPONDENCE OF THE TIMES.]

MONROVIA, June 21.—Electors voted last night in favor of a $125,000 bond issue for a High School building and site. Montaville Flowers, chairman, Dr. Francis M. Pottenger, John H. Bartle, Mrs. Charles H. Anson and M. R. Williams were appointed a committee to collaborate with the Board of Education in preparation of plans. The meeting in the auditorium of Ivy-avenue school was the largest and most enthusiastic ever held here.

Duarte and Arcadia will be invited to unite with the Monrovia High School District, and their action will influence the choice of location.

This municipality's contribution to the county good roads enterprise will approximate $30,000. Both the Foothill boulevard and Huntington drive traverse the city east and west, and three miles of highway must be put on a par with the county system. Fallingleaf avenue, the segment of Huntington drive, is one of the few remaining unimproved streets. White Oak avenue, part of the Foothill boulevard, was paved while oiled road building was in the experimental stage, and has become rough and uneven. Both will be petrolithic paved according to county specifications. Through the business section Myrtle avenue will be asphalted. Property owners on Fallingleaf will be compelled to build curbs and gutters, but the actual expense of road-building will be borne by the city at large. It has been decided to form the city into assessment districts under the provision of the Vrooman act.

H. J. Evans, recently reelected City Trustee, resigned at last night's meeting of the board and Thomas Neville was appointed his successor. Mr. Evans resigned because of business interests that compel his absence a great portion of the time.

Reduced Rates East.

Ask the agent Denver & Rio Grande, "Scenic Line of the World," 532 South Spring street.

How About a Comfortable N

MATTRESS

Here's the Place to Get It

And At No Time Will You Find More Tempting Offers Than Th

45 Pound Felted Cotton Mattress $6.50

Covered with pretty art ticking and there is a generous assortment of colors and patterns from which to make your selection.

30 Pound Silk Floss Mattress $8

A 30-pound guaranteed silk floss art ticking, with roll edges, splendid all hand work, for $8.50.

$6.00 All Metal Bed Springs $4

Strong all metal, ... size bed spring, with ... structured frame and ... unsagging top of ... ric. Specially priced, ...

$3.00 Woven Wire Bed Springs $2

Hard maple frame, ... wire top, reinforced ... supports; 4-ft. 6-in. ... Now, $2.25.

Where we do upholstery work of every kind, manufacture all our mattresses and ... and re-cover furniture. Our workmen are the most competent to be had—the ... of the best, and working conditions the most sanitary. All mattresses ... are hand-made, and they wear.

Ask Us for Estimates on Upholstery and Drapery Work

Diplomas Framed

Our picture framer is an expert—get his advice.

It means satisfaction.

FREDERICKS LOS ANGELES FURNITURE CO

420-424 SO. SPRING ST

You can't get away from the fact that Bradford's Bread "tastes the best."

You can't get away from the fact that the extreme sanitary precautions make Bradford's Bread clean--absolutely.

You can't get away from the fact that the pure vegetable oil shortening makes it healthful and wholesome.

These are not theories about

Bradford's Bread

but irresistible, every day facts--that prove themselves facts every time you put Bradford's Bread to the final test at the table.

It's your privilege to enjoy this supreme bread today. Order from your grocer.

You are invited to visit the Bradford Bakery any time to get the proof of your own eyes that it is made from finer materials and under more sanitary conditions than any other bread sold in Los Angeles.

The Gruen "Precision" Watch Reliably Accurate

¶ There is no watch made at any price which is more to be relied upon than the celebrated Gruen "Precision."

¶ The perfection of its mechanism insures the finest possible degree of timekeeping accuracy. And with its accuracy, it combines refined beauty, elegance and durability, without the objectionable feature of the old-style thick model watch.

¶ We show the Gruen "Precision" watch in the "Verithin" model, for both ladies and gentlemen, in 14-karat, 25-year gold filled and in permanent filled cases—for as little as $40.00—and in 14-karat solid gold for as little as $55.00 and up to $225.00.

¶ The Gruen "Verithin" watch for both ladies and gentlemen, we show in 14-karat, 25-year and permanent filled at $25.00 and upward—in 14-karat solid gold the prices start at $45.00, and in 18-karat Guinea Gold at $75.00 and range up to $250.00 for the highest class thin model watch obtainable.

Every job of repairing, however small or large it may be, entrusted to the Brock & Feagans department of watch repairing—receives the conscientious attention of experts.

Brock & Feagans
Los Angeles.

Bartlett Music Co. Opp. City Hall, 331-335 S. B'way

LOW ROUND TRIP RATES

TO ALL EASTERN CITIES

During the Summer Months, with Stop-over privileges

CANADIAN PACIFIC RAILWAY

Six Hundred Miles of Unsurpassed Scenery through the CANADIAN ROCKY MOUNTAINS

CALL OR WRITE FOR RATES AND INFORMATION

E. E. PENN, General Agent Passenger Department, 643 Market St. (Palace Hotel Bldg.), SAN FRANCISCO

A. A. POLHAMUS, Traveling Passenger Agent, 600 S. Spring St., LOS ANGELES

GENEROUS CREDIT
ON FURNITURE, CARPETS, ETC.
LYON—McKINNEY—

Spring Clothing $15 to $45

Japanese Cafe THE YAMATO.

Through Trains Resume

New Concrete Spring

mfortable Ne
RESS
ce to Get It
Tempting Offers Than These
30 Pound ilk Floss Mattress $8.5
-pound guaranteed silk floss mattre icking, with roll edges, splendidly tu hand work, for $8.50.
$6.00 All Metal Bed Springs $4.7
Strong all metal, elevated, size bed spring, with rigidly structed frame and very unsagging top of national wire ric. Specially priced, $4.75.
$3.00 Woven Wire Bed Springs $2.2
Hard maple frame, with wire top, reinforced with supports; 4-ft. 6-in. size Now, $2.25.
ecure all our mattresses and box spri mpetent to be had—the materials y. All mattresses made in our
y and Drapery Work
ICK'S ELES RE CO. RING ST.
Garland Gas Ranges
e fact that Brad- st."
the fact that the ons make Brad- ely.
the fact that the ning makes it
bout
Bread
acts--that prove you put Brad- at the table.
our privilege to his supreme today. Order our grocer.
visit the Bradford Bakery of your own eyes that it's der more sanitary conditions
Japanese Baza THE YAMATO,
628 TO 637 S. BROADWAY
We always serve you free and cake in our pretty tea
Through Trains Resumed
The famous Limited service to Chicago, will rated on above your reservations ore eurseeeeu at Spring St. 250 Station, Salt Lake
SALT LAKE ROUTE
New Concello Spring

FACTS, FEATURES AND FANCIES FOR WOMEN.

BY OLIVE GRAY.

longer I live the more I value
tion.
may have riches and lose them,
they have no sign with you, un-
may be in an embittered mem-
you are made that way.
may have social prestige, and
be a leader in the world of
, and the slightest indiscretion
ible act will depose you. It is
may have beauty, and illness
now may rob you forever of the
If you have stored within your
the wealth which only study
, you have a possession that
yours beyond the chance of
une life or reason be blotted
were no other reason than
ransmissibility—it would be
one for straining every
for putting forth effort su-
in order to secure a possession
when grasped, becomes a truly
possession, as much a part
nor as one's disposition.
not only furnishes the
, if properly assimilated, it
the soul, the spirit; there-
nutrition is conceded to be
you are to see, at The Times
days, the eager young
to contestants come in to
auditorium of The Times School-
Oh, Omaha, you would feel it a
to live in these days when
education is obtainable by one
or shilling, even to those who
not born with a silver spoon in
mouth!
ambitions with which these
and self lay hold upon this op-
unity to an education, and the
ful appreciation of the
ous advantages of the matter,
the "young idea" of today
her is "about" with little
ing. It would rejuvenate even the
"tired and middle-aged" to be-
their classroom. I happened to
one of them, the other day,
ing for the pa-
the last hundred years or
ibuting the advantages
, and I found myself anx-
to clip coupons for so
but it would leave me no time
or sit, during the entire
. It will be a royal campaign,
the young people and
who are interested in them.
being stirred by the
ambitions of
and almost involun-
the hand is raised to help them.

Sewing Lines Course.

Sewing lessons have been re-
the rules for launch-
and gowns, and so
garments are used this
, but I will again give the
I gave a few weeks
for all colors and quali-
Use no starch.
very wet and iron
If this is done the goods
so easily as when
is used, and the garment may
several times without having
appearance. As much of
ironing possible should be done
the wrong side, as this raises
and gives the appearance
to the fabric. In washing
a little vinegar to the
water. Place a teaspoon-
of water when
Use no bluing
white, blue, and
plentifully. Green
never be "blued;" but
to fade should be
vinegar
in the shade.

A friend who makes delicious ice
at home told me recently how
freeze it "quick as a wink." She
, in addition, this quick
can has been filled
fine ice and salt.
until it runs out
the side of the tub.
rapidly and in five
cream will be per-
fine grain.
process may be
refreshing dessert
ice, a sher-
, and when it
quickly it is a
palatable than
warm weath-
secret in cooking
corned beef.
excellent
It is this: After
do not remove it
allow it to re-
in the morning
tender and
may be re-heated

Ham is noted for
behind ham, told
She seasons it
small handful of
and a lemon cut in
bakes it
well with
cloves. She
with water
juice, salt, pep-
never tasted
than is this.

at present for the
in the mod-
This is the result,
for the an-
dress and archi-

but when it
prefer real light,
I am walking
or in a shaded wood.
around a house
leads to stub-
tripping one's crazy
does not
all right to have
and to place
and upon oc-
go out, to
carrying the mat-
depend upon the
it's not play

acts--that prove you put Brad- at the table.
our privilege to this supreme today. Order our grocer.
visit the Bradford Bakery of your own eyes that it's der more sanitary conditions
Bread

PERSONAL.

W. E. Alexander, a tourist, hailing from Denver, is at the Lankershim.

Hon. William Koch, from Des Moines, is at the Angelus.

Capt. R. J. Dunham of the steamship Roanoke is registered at the Angelus.

Col. W. R. Woodward and son of New York are registered at the Angelus.

W. Solomon, a real estate man and banker, from Cananea, is registered at the Lankershim.

H. A. Reid, a mine owner, is here from Rhyolite, registered at the Hayward.

H. W. Snyder, a railway contractor, coming from New Orleans, is at the Lankershim.

J. A. Richards, a capitalist from New York, is at the Angelus. Mr. Richards is accompanied by his wife.

An auto party, registered at the Lankershim, includes F. J. Dardin and Miss A. E. Dardin.

J. M. Wolford from Washington, D. C., is at the Hollenbeck. He is here on a business matter which he expects to close today.

W. C. Tyrell of Beaumont, Tex., is at the Hayward. He is a wealthy merchant of the Lone Star State. Mrs. Tyrell is with him.

H. P. Lockwood, a banker of Houston, has registered at the Angelus. Mr. Lockwood expects to be in the city for some time.

Mr. and Mrs. Sydney A. Butler have returned from a ten months' trip around the world, having had good fortune all the way.

D. L. Garlich, a prominent merchant of Tacoma, is in the city on business, and is making the Westminster his headquarters.

Hans Reig, general agent for the Schlitz Brewing Company, is at the Hayward. Mr. Reig is from Milwaukee.

A. W. Bullard, who is connected with the brokerage firm of E. S. Rollins and Son, is here on business, and is at the Van Nuys.

Mr. and Mrs. Walter Fowler are spending their honeymoon in Los Angeles. They are from Pilate Point, and are guests at the Angelus.

Mr. and Mrs. George H. Swift of Boston and Mr. and Mrs. George F. Swift, Jr., of Chicago form a party here for the summer and are at the Alexandria.

Mrs. Paul C. Remington of Bismarck, N. D., and Mrs. Walter Graham of Wilton, N. D., are in Los Angeles on a pleasure trip and are guests at the Alexandria.

Miss A. W. Wheeler, Miss Mohr, Miss C. Rovira and Miss T. Rovira, all of Santiago de Cuba, are in the city on a trip up the Coast, and eventually across the ocean. They are registered at the Angelus.

STUDENT DEFENDS JAPS.

High School Scholars Hear Strong Address by Lad Who Gives Institution Armor.

Shigeru Araki enjoys the distinction of being the first Japanese student to address a school of the size of Los Angeles High School.

In his talk Tuesday afternoon in the assembly room, the little brown fellow presented the school with a suit of Japanese armor and a painting illustrating the use of the same in battle. He also spoke of the difficulties the Japanese, who come to this country, must encounter. With faltering words and manifestation of great emotion, the young student defended his race, urging the banishment of prejudice and the promotion of brotherly feeling toward his countrymen.

Araki's address held the vast student body spellbound with amazement and admiration; and when he had finished, the students burst forth with a round of enthusiastic applause.

The nervy lad is a senior and will graduate this summer. He is also editor of the Los Angeles Star, a magazine devoted to the interests of the Japanese students.

Gen. E. E. Bellows, ex-consul to Japan, followed Araki with an address in which he praised the latter's talk and criticised the newspapers, especially the San Francisco Call, for spreading the anti-Jap feeling.

No Wait. No Delay.

You are next at the COLBERT BARBER SHOP, 215-17 W. Fourth st.

THE PUBLIC SERVICE.

(Continued From Second Page.)

berg, Warren Wallace and C. L. Cooper, subscribed, $300; Southern California Fish Company, capital stock, $100,000, incorporators, C. P. Halfhill, W. V. Ambrose, A. L. Parsons, W. G. Baylis, G. L. Huiskamp and H. L. Ferguson, subscribed, $35.

FORD CASE. In Judge Hutton's court yesterday argument was submitted in the application of May K. Ford of Santa Monica, for leave to renew her application for divorce from Oscar C. Ford. She had been previously denied a decree on account of the insufficiency of the evidence. Her husband has a cross-complaint for divorce on file, and is attempting to block off her attempts to secure a decree.

THE INFERIOR COURTS.

DEPARTS WHEN RAZOR FLASHES.

GROCERY MAN WOULD CORRECT HIS BLUNDER.

He Sends Wrong Order to Home of Furniture Finisher, Hurries After It, But Does Not Linger When the Household Protector Gets In Action.

Francisco Belasco, a furniture finisher, living at No. 232 South Avenue 19, essayed the heavy role in a drama in real life, enacted at his home, with M. G. Gonsales, a grocer, cast in a minor part that dwindled at amazing speed for a few minutes. But Justice Frederickson is so taken up with Police Court business that he has lost all appreciation of the dramatic, and Francisco is weeping bitter tears in the City Jail, awaiting his trial at 11 o'clock today. Francisco has not many tears to spare, being a married man, and he asked for an early trial.

It was all the fault of the grocery-man, as Francisco explained in court when he was arraigned yesterday morning. A more or less valuable bill of groceries was sent to Francisco's house by mistake. Francisco did not think there was much harm in that, but the grocery man thought it a great blunder. Gonsales was hurried to the Belasco home to straighten the mistake.

Gonzales took his errand seriously. He was all fervor when he arrived.

"What would the señor have?" asked Mme. Belasco, as she opened the door. A tiny Belasco peeped from behind her skirts and his eyes repeated the question.

"The groceries," snorted Gonsales, in awe-struck tones, and he brushed by the señora.

"Judge, I want a trial without a jury because I think you are all right," said Belasco in court yesterday. "I don't need no jury, because, you see, this man come into my house like a bull, and I went to my desk and I took out my razor and I run him out. I speak the English per-r-fectly and I don't need no interpreter, and I want a trial right now. That man he was bigger than me, and he had another man with him, and if I am the master of my house I got to protect it, ain't it so, judge?"

But the prosecution was not provided with its witnesses, and the court found no time available for the trial before 11 o'clock today. Bail was fixed at $100, a sum Belasco could not furnish, and the defendant was led into the dock, and on his way to the jail back door, weeping like a child.

JEALOUS MAN PAYS.

KINE FOLLOWS BEATING.

Edward Traversy of No. 225 East Adams street, the bartender who shot at his wife Sunday night, when he grew jealous of Neil Colgan during a dinner at his home, was arraigned before Justice Fredericksen yesterday, pleaded guilty to a charge of disturbing the peace and was fined $30, which he paid.

Traversy and his wife, with several friends, had taken a ride to the Baldwin Ranch Sunday evening, enjoying themselves and looking over some real estate. They had something to eat and something to drink on the trip, and the party became quite jolly. Returning to the Traversy home, the bartender, who had been made surly by the behavior of his wife, created a panic among his guests by suddenly appearing armed with a revolver and a derringer.

He fired a shot in the direction of his wife, and Mrs. B. C. Franklin of No. 1647 West Forty-third street prevented further firing by grappling with the irate husband while most of the other guests left precipitately by the shortest way out. Colgan, the man to whom Traversy objected, ran to the assistance of Mrs. Franklin, and Traversy was so severely pummeled that it was necessary to take him to the Receiving Hospital for repairs.

YOUNG BURGLAR HELD.

HIDES IN CLOTHES CLOSET.

Hoyt Brown, the young burglar and ex-convict who was caught at 5 o'clock Thursday evening in the clothes closet of Mrs. A. Maurice Low of Washington, D. C., at the Stratford Apartments, Sixth street and Burlington avenue, was given a preliminary examination before Justice Frederickson in the Police Court yesterday and sent before the Superior Court with his bail fixed at $3000.

Brown was captured, after a hard race, by Leon Godshall of No. 618 South Bonnie Brae street, who threw him with a football tackle. The young burglar, a graduate of Whittier, who has served two terms in San Quentin and one term in Folsom, was discovered by Mrs. Low as he was hiding behind the clothes in the closet. Despite his entreaties to keep quiet she screamed at the top of her voice and tried to lock him in the room, letting him out only when she feared bodily injury from him. After letting Brown out of the room Mrs. Low followed him, screaming at every step, and the chase was taken up by several citizens, among them Godshall, who sent the burglar sprawling and later turned him over to Detectives Hawley and McKenzie.

Not Able to Appear.

Lillie Trammels, the young negress who, on June 1, shot her husband, George Trammels, at the corner of Eighth and Ceres streets, was to have been given a preliminary hearing before Justice Chambers yesterday on a charge of assault with a deadly weapon, but the victim's condition forbade his appearance and the hearing was continued until Friday morning. Trammels, a cook on one of the Southern Pacific San Francisco trains, was shot twice by his jealous wife while walking to the room of the porter on his train. One of the bullets struck him in the middle of the back, but was turned by a rib and lodged under the left arm. The other shot, striking the man on the side of the face, lodged in the nasal cavity or in the bones of the head and is still there. The wounded man is being cared for at the Crocker Street Hospital and is

Roots, Herbs and Barks

You can no doubt recall the collection of roots, herbs and barks your grandmother made every fall for the family medicine chest.

It is interesting to note that the most successful remedy for female ills had its origin more than 30 years ago in one of these home medicine chests, and Lydia E. Pinkham's Vegetable Compound is made today in immense quantities from those same roots and herbs with extreme accuracy, care and cleanliness.

another hard setback yesterday afternoon, when, on chares of immorality, Justice Frederickson, presiding in the Police Court, fined Dollie Borden $75 for running a house of ill fame, and two of the inmates, Helen Moran and Julia Smith, $25 each on charges of vagrancy. The women were arrested at No. 336 Aliso street by patrolmen of the plain clothes squad, who were positive in their charges. The Borden woman tried to tell the court that it was none of her business what went on in her rooms, but Justice Frederickson made it plain to her that the law held it quite otherwise and that a next appearance would mean a long jail sentence.

Through Being Doctor.

Mrs. Katherine Stringham, the alleged doctor who was arrested a few days ago for practicing medicine without a license, was arraigned before Justice Rose yesterday morning, entered a plea of guilty and, on her promise to leave the practice of medicine severly alone, was released under a suspended sentence of 180 days in the City Jail. She said she would endeavor to earn a living by soliciting subscriptions for one of the local papers. At the time of her arrest, last week, Mrs. Stringham was held responsible for serious injury to a woman patient she was said to have so hurt with a caustic acid that it would take the woman two years to recover, even with the best of medical attention.

Both Have Speed Bug.

A motorcycle built for two carried Charles J. Parsell along San Pedro street and into the police court at the rate of twenty-five miles an hour yesterday morning. Parsell, who is about 20 years of age, carried his father on ther rear seat of the machine, but the speed bug seemed to have bitten papa as well as "sonny," when Motorcycle Officers Coe and Harlan caught sight of the scooting pair. Parsell, when brought into court, entered a plea of guilty and was fined $25, which his father paid.

More Serious Offense.

Jack Walker, a negro arrested Monday night on a charge of drunkenness, is facing a long term in jail. Walker was arraigned before Justice Frederickson in the police court yesterday, ready enough to plead guilty to being drunk, but Detective Rico told the court that Walker had steered an old white man, helplessly drunk, into the clutches of a negress who robbed the white man of $25. Justice Frederickson reserved sentence until this morning.

CLAIM ALLOWED.

Judge Wellborn of the United States District Court has confirmed the allowance of a claim against the Fred Dorr bankrupt estate. The claim was that of John J. Forbes, a former customer of the ex-broker's. The claim, which was for $7312, was contested by the trustee upon the ground that it was a gambling transaction and therefore uncollectable. Referee in Bankruptcy Helm in an exhaustive opinion held that the transaction was a valid one. Now the United States District Court has affirmed this ruling.

FROWN LINES
NO MORE $10 NO LESS
Deep Wrinkles and All Facial Defects Removed Without Plasters, Electricity, Knife, Filling, or Pain—No Loss of Time from Home or Business.

Copyright.

For five days only, ending June 25th, we will remove any ordinary frown line for this price. We do this as the public may have an opportunity of knowing of our high-class work. Remember that this offer holds good only until June 25th. Send 5c in stamps for our new book (C.) Address the Earle Institute, Suite 501-3, Broadway Central Bldg., 424 S. Broadway, Los Angeles, Cal. Branch offices, Denver, Chicago, Minneapolis, New York and San Francisco.

R&G CORSETS
Add Distinction to any costume.

SANITOL TOOTH POWDER
Keeps teeth white. Maintains their cleanliness. Preserves their soundness. Effective at once.

Bullock's
Bunker Hill at Seventh

HAVE YOU SEEN BULLOCK'S SHOES FOR WOMEN?
—Four of this season's popular models, all strap effects are shown in this advertisement.
—No. 1 is a patent colt, two-button strap, a dressy style with high Cuban heels. Price $2.50 pair.
—No. 2 is an ankle strap pump of black suede with dull calf collar. Price $4.00 pair.
—No. 3 an instep strap pump with extension soles, patent calf or dull calf skin. Price $3.50 pair.
—No. 4 a strap pump for street wear, of patent colt or dull calf; covered buckle ornament. $2.50.

Mid-Week Notion Items
—For shoppers for small articles.

Hair Pins 25c Box
—Horn hairpins—extra large size, six pins to the box. Different styles.

Pearl Buttons 10c Card
—Ocean pearl buttons from small waist size up to big coat sizes and from ¼ to 1 dozen on a card.

Collar Stays 5c Card
—"Easy Every Way" collar stays; 4 stays of silk covered bone with loop ends, on each card.

Waist Extenders 5c Each
—Majestic waist extender. The most approved device for holding the shirt waist, skirt and belt together.

Belt Pins, 3 Papers 10c
—40 count pins to the paper. Assorted sizes and in black, white and colors—3 papers for 10c.

Stocking Darners 10c Each
—The "Foot Form" darner. Made of maple and fits the stocking like the foot—Very useful, 10c each.

Stocking Supporters 25c
—Pad stocking supporters with belt, in black, white and colors—25c pair.

Hair Pins 10c Box
—300 pins to the box, assorted sizes of strong wire hair pins, standard and invisible—10c box.

Dress Shields 25c Pair
Nos. 3 and 4, dress shields of the Kleinert standard make, featherweight shields. 25c.

Corset Laces 5c Pair
—5-yard linen corset laces, of good width, in white only, 5c pair.

Shoe Laces 3 Pairs 5c
—Tubular shoe laces, 4-4, 5-4, 6-4 lengths with metal tips—3 pairs for 5c.

Dress Pins 5c Cube
—100 pins to each cube. Black, white and colored, needle point pins, small and large heads.

Stocking Supporters 10c
—For children's wear—Strong elastic web in white and black—for children from 4 to 12 years—10c pair.

Bias Binding 10c
—Cambric bias seam tape—4 yards to each bolt, white and colored, widths 1 to 6—10c bolt.

Hair Nets 25c Each
—Coiffura hair nets made of human hair, extra large, in shades of brown and blonde; 25c each.
—Main Floor—Section E.

Take Lunch in Bullock's Grill
—Today and enjoy the Fried Young Chicken the Chef will serve—and the Chef fries his chicken to delight the most particular taste. Other dishes on the menu will be—
—Cream of Celery Soup.
—Fresh Lobster Patties.
—Larded Tenderloin of Beef.
—Apple Dumplings, Whipped Cream.
—Arrowhead Mineral Water served free.

"Proskni" Summer Underwear
FOR MEN FOR BOYS

Look For This Label
Refuse All Substitutes
"Proskni" Union Suits are cut from our special union suit patterns—that is why they fit perfectly. No gaps in the garment between each button. No double thickness at waist. Never pulls or feels uncomfortable anywhere.
"Proskni" suits—whether two-piece or union—are always cool and always comfortable.
For Men $1.00 Any Style Union Suits
For Boys 50c.
50c. Any Style Shirts and Drawers
25c.
Buy from sworn dealer—Booklet free
Chalmers Knitting Company
80 Washington St., Amsterdam, N. Y.

Ask Your Stationer
If your Stationer is a "Koh-I-Noor Quality" Stationer, he sells and recommends Koh-I-Noor Pencils because he knows.
17 different degrees of Hardness and Softness—6B to 9H. An exactly right one for Every Purpose and Purse.
KOH-I-NOOR Pencils
are the world's STANDARD of Pencil Quality—the best that can be made irrespective of price.
No. 1500—Gilt 6 doz. Pay for and you get ten.
L. & C. Hardtmuth
New York
We are direct importers of the famous "Koh-I-Noor" Pencils, and recommend them to those who want THE BEST.
GRIMES-STASSFORTH STATIONERY CO.,
232 and 234 So. Spring St.

Choice Meats
Lowest prices. "Pay cash and

IF YOU DON'T BUY YOUR SHOES

OBAK
MOUTHPIECE CIGARETTES

All men demand reliability. That is why they smoke Obak Cigarettes. They know that the blend suits their taste—that it never varies. Then again the cooling mouthpiece meets their approval. It is the cigarette that never fails to afford real enjoyment.

THE JOHN BOLLMAN CO.
San Francisco

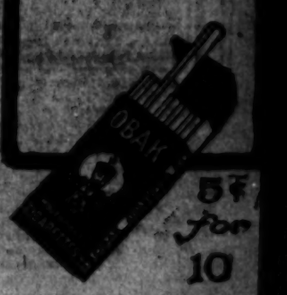

5¢ For 10

DR. CHARLES FLESH FOOD
THE GREAT BEAUTIFIER
Is a sure [illegible] for Hollow Cheeks, a scrawny neck, thin shoulders, arms as well as "crow's-feet" about the eyes and mouth around the mouth.
FOR DEVELOPING THE BUST and to restore those shrunken [illegible] nursing or sickness, making them [illegible] and rounding them into a beautiful tour, nothing equals this wonderful preparation.
ON SALE AT
The Owl Drug Co.
FREE. Just send us your name and address, plainly written and we will send you a small sample of our Flesh Food together with our useful little book, "The Art of Massage," which explains by illustrated lessons just how to care for the face and form.
Dr. Charles Flesh Food Co.
752 Fulton St., Brooklyn, N. Y.

Makes Best Mayonnaise
CROSSE & BLACKWELL'S
Pure Lucca OLIVE OIL
The product of the finest olives in the world. Ask your grocer for it.
SHERWOOD & SHERWOOD
Importers
San Francisco-Portland-Los Angeles

50¢ SCOTT'S EMULSION
LARGE SIZE

INDIGNANT.

AY OFFICERS MAKE THREATS

llow Pants Plainly Mark Irish Deputy.

omen and Children Declare Men Are Drunk.

Would "Punch Fresh Mug," They Assert.

When an Irishman by the name of ley takes to wearing a pair of yel- y pants, he can expect nothing less n trouble—in New York he would ve met death" remarked an in- ested spectator yesterday afternoon the hearing before the Civil Service mmission in the case of Edward P. ley, erstwhile deputy humane ani- l inspector under the present city ministration's "reform" method of proving municipal conditions. Haley charged with drunkenness and in- ordination, complaint to that effect ving been filed with the Commission A. H. Clark, who, when he did so s the animal inspector having, or posed to have, jurisdiction over all uty inspectors.

Neither the accused or Clark are now the employ of the city, both having t to get better jobs, according to ir own statements. Haley did not pear at the hearing, but his father, o is a Commissioner for Uncle ck's dog-catching department, was hand. There were nearly a score witnesses in attendance to give tes- ony in support of the allegations de by the ex-chief inspector, but y six were heard "because Papa ley had asked for a continuance un- Tuesday next so that he might be ter prepared to offer testimony in uttal.

As there had been one continuance the case, and Young Haley had not en fit to respond to summons to at- d the hearing, and as the women d children witnesses against him re unable conveniently to make quent trips from the county ceme- y, the Commission decided to call ne of the latter.

EXAMINE WITNESSES.

Commissioners Morton, Burton, chraa, and Lauberaheimer were esent, the former officiating as ex- iner-in-chief. The witnesses ex- ined were Madeline Peters, aged 13 rs; Ethel Bush, aged 12 years; Leo Klein, aged 16 years; Mrs. Shurtliff, s. Bush, and Horace A. Shurtliff, are residents of the immediate nity of the county cemetery at ena and Brooklyn avenue. There s a strong unanimity of opinion in testimony.

With scarcely any variation, the esses testified that on May 5 or ut, Deputy Haley and another ty referred to as Wilson, visited r neighborhood and captured a ro owned by the Shurtliffs; that they re drunk, insulting, called the men had names, threatened to punch faces "of any other fresh mugs t might show up" and otherwise ed in a manner to prove them mouth advocates of "reform" in Los geles municipal affairs.

It was not made clear why charges d not also been filed against Wilson, ough Haley, senior, broadly inti- ted that the explanation would be nd in the alleged animus of the mplainant, who was anxious to ke the younger Haley "a goat."

he other side of the contention main- ned that the presence of Haley's llow pants and a yellower shirt, de him such a striking figure that y spotted him from the outset of trouble.

Little Miss Peters held her hand h and steady, as she took the oath uch Secretary Spaulding exacted in official capacity, and then she pro- ded to assert that she had seen ley "hitting the bottle." "N, I in't see just how big the bottle was" d the little lady spiritedly, "but I w what was in it, and it was orange- ored."

"But you don't know whether it was sky or water, do you?" asked Com- missioner Morton as gently as a gentle dy might have done.

"Well" replied the witness, "it didn't ll like water." And Miss Peters ckly added that she was half a ck away when she made this dis- very.

Miss Bush also bore up bravely un- her 12 years as she took the oath d she laid stress from the start upon e man in the yellow pants." She es that this individual shook his at all the little girls, and added the excitement by referring to her ther as 'a cow and a sow.'"

Miss Klein, a bright maiden who lit- looked her 16 years, had been at- ted to the scene because she mis- k it for a funeral, but she changed mind, she said, when she saw Sup- intendent Preis of the burial grounds, aking his fist in excitement—or may- it was anger—because there was a y burro trespassing. She declared t Haley and Wilson went from the metery to Mrs. Bush's house, and re she said Haley endeavored to e an entrance with the avowed in- tion of capturing Mrs. Shurtliff's y which had scurried thither to es- e the fate that had befallen the ssy Mountain canary." She ught the men had used cuss words, she wouldn't swear to it. How- , she was strong in her belief that ords "booze" that was in the bot- Haley had placed to his lips, ac- ding to her testimony.

When Mrs. Shurtliff went to redeem burro, she testified that Wilson ared she couldn't do so if she had without going to the City Pound. was drunk," said the witness, ow do you know?" asked Com- ioner Morton innocently.

SAYS BOTH DRUNK.

Because I can tell when a man's k, I guess," was the prompt re- given with fine scorn. "Both of were drunk, and Wilson told me if I didn't shut up he would take to the pound, too."

Mrs. Bush gave similar testimony, ing that when she refused to al- Wilson to enter her house for Mrs. tliff's dog, he became offended, d certainly without reason;" and a e later when she looked out to see ley were still in the vicinity, Ha- cupied her, and she declared, he

"If there are any more fresh s stuck out I'll punch a few of in." She was sure the men drunk, and in Wilson's case she ed that she "smelled whiskey on breath."

Liff testified that he had been ident for ten years in Brockton, where the first Socialist Mayor ected, and if he "had been on ty" he saw Haley and Wilson d have arrested them for be- drunk." That was his summary

ony was then continued un- next week, at which

250 High-Class Garments A Third To A Half Under Regular —On Sale Thursday, Not Today

This is the closing echo of the Unique's annual June clearance, which has been the most remarkably successful sale in our history. ¶ A great many of the garments to be offered tomorrow have actually come into the house from New York within the past day or so. They are all exclusive high-grade models. The prices are cut from a third to a half under the real value of the garment. The sale is Thursday—not today.

20 pongee tailored suits, regular $50.00 to $75.00 models—sale prices ..... $25.00 TO $39.50

25 white serge suits, regular $50.00 to $75.00 values—sale prices ..... $25.00 TO $39.50

75 beautiful lingerie dresses, regular $40.00 to $100 models—sale prices ..... $20.00 TO $60.00

50 new dresses in foulards, serges, voiles and crepes. $40 to $75 models—sale prices ..... $20.00 TO $39.50

25 linen tailored suits in white, natural and color. $35.00 to $50.00 models—sale prices ..... $17.50 TO $25.00

20 smart linen dresses, exclusive new models—$35.00 to $75.00 values—sale prices ..... $20.00 TO $45.00

20 classy tailored suits in the very latest models—$40.00 to $85.00 values—sale prices ..... $20.00 TO $40.00

25 street and auto coats in pongees, serges and mixtures, $35 to $75 models—sale prices ..... $18.00 TO $40.00

The UNIQUE

CLOAK AND SUIT HOUSE

245 South Broadway, Established 1892

IN TROUBLE.

SKINNER SAYS HE'S A PAUPER.

TRIAL IN FEDERAL COURT BEGUN YESTERDAY.

Defendant Charged With Securing Relinquishments of Government Land by Fraudulently Representing He Was a Special Agent—Said to Have Compromised.

Charged with securing relinquishments of government land by fraudulently representing he was a special agent, Sigel E. Skinner was placed on trial in the United States District Court yesterday. He has been in the County Jail several months, being unable to secure bail. Just before the trial he died a pauper affidavit in which he stated he was without means to pay witnesses. These were summoned at government expense.

According to the Federal officers, Skinner went to the Imperial Valley about three years ago in search of desirable land on which to file a desert land entry. While in the valley he is said to have done a little private "sleuthing," and soon after filed a series of sensational affidavits in the local Land Office. These documents alleged that various tracts had been obtained through fraudulent assignments. He instituted contests against the entries. In several instances it is said he compromised with the innocent holders of the doubtful entries.

Some time ago he was indicted by the Federal grand jury. The present trial is the outgrowth of the investigation pursued by special agents. In one count of the indictment, Skinner is specifically charged with inducing John H. Pearman to relinquish a desert land entry, upon the alleged threat that unless this was done the entryman would be prosecuted. It is alleged that Skinner represented he was in the employ of the Department of the Interior and was investigating cases of supposed fraud.

The fact that there were genuine special agents in the valley at the time lent color to this alleged statement of Skinner's. It is asserted by the prosecution that several innocent holders of land paid the defendant upon the consideration that he would abandon contests.

Skinner denies these allegations. He admits that he instituted contests against various entrymen, but says he was guided by advice of counsel in all his proceedings. He declares he never posed as a government agent.

The government has subpoenaed a number of ranchers, who had dealings with Skinner. Register Buren of the local Land Office was the first witness. He gave brief testimony concerning the entries involved in the present case. He was not in office at the time the contests were instituted. Gen. F. C. Prescott was then Register, and in such capacity received the affidavits filed by the defendant.

The trial will probably consume some time, as there is a large amount of evidence to be introduced on both sides.

CHANCES FOR JOBS.

scologist in the Department of Agriculture. The office pays $1200 a year. On the same day and on July 21 there will be an examination for the position of surveyor in the General Land Office. It pays $1200 a year. On July 27 there will be the following examinations: For assistant in dairy chemistry and dairy bacteriology, paying from $900 to $1200 a year; laboratory aid, Department of Agriculture, paying $600 a year; statistician in forest products, paying from $1400 to $1800 a year; trained nurse for Philippines, Panama Canal, or Indian service, paying from $50 to $105 a month.

ARGUMENTS GROW WARM.

Competitors for Contracts With County Set Forth Respective Merits of Their Wares.

Contracts for groceries, meats, drugs and liquors for use by the county during the coming year were let by the Board of Supervisors yesterday. It required the entire day to compare the bids and bind the agreements with the lowest bidders.

The competitors were good-natured during most of the proceeding, but at times the arguments as to who was offering the most for the money, grew heated. In numerous instances there were two companies whose bids were the same. Their representatives decided who should receive the contract by the toss of a coin.

The provisioners had some fun regarding the lemon extract. Some bid on the pure product and others bid on that which was composed of artificial ingredients.

"This cheaper extract goes farther and is just as good," declared one bidder.

"All right; if that's the way you look at it, we would like to submit bids on the adulterated goods," the other competitors declared in a chorus.

"I can put that stuff in for $1.25 a case," declared one grocer, as he pointed to a sample. "I can do it for $1," said another.

"I can make money furnishing it for 50 cents," announced Carl McStay of the McStay Supply Company. "I've got a two-inch hydrant at my place and water is cheap."

The Supervisors decided to take the pure extract.

PET BITING DOGS.

Two Victims of Canine Ugliness at the Receiving Hospital for Treatment Yesterday.

Los Angeles dogs continue to be dangerous. Two more cases of dog-bite were given attention at the Receiving Hospital yesterday.

Robert Thompson of No. 924 Maple avenue, a stone cutter with a soft spot for "man's dumb friend," tried to pet a dog he met on alighting from a street car at Santa Fe avenue and Hunter street. The "noble animal" responded to this overture of friendship by sinking its teeth in Thompson's forearm.

Robert Muirhead, a boy of 8 years, whose home is at No. 1737 East Avenue 22, was playing with a dog. The animal's end of the game consisting of biting the child on both hands.

Two victims of biting dogs were taken to the Receiving Hospital on Monday, but one of the boys had "a good 'punkin'" and

voicing a high C protest against that "nerful burnin' stuff w'at 'ey put on her face." She was playing with her dog, and the pet could not resist biting the chubby rosy face. It was just a "little love bite" for the baby's skin was not even torn, but on the cheek there were two little marks, such as might have been made by the point of a lead pencil.

"I 'panked him dood, an', he won't do it no more, so, now," declared Miss Frost, drying her tears and preparing for a consolation trip downtown.

John Larson, a bricklayer, living at No. 919 South Mott street was bitten on the left leg by a dog at the Southern California brick yards. His injuries which were slight, were cauterized.

BEANS NOT A MEAL.

County Detectives Arrest Two Couples on Charges of Violating the Liquor Ordinance.

Believing that half-cooked beans, which could be pulverized with nothing less solid than a sledgehammer, do not constitute a legal meal, detectives from the District Attorney's office, under the direction of Chief Detective Browne, yesterday raided two establishments at Puente on charges of having violated the liquor ordinance.

Two men and their wives were taken in custody. They were Mr. and Mrs. Juan Arambide and Mr. and Mrs. Casamero Diediere. They were released under $100 bail each and will be allowed to plead today before Justice Klamroth of Pasadena.

The officers have been keeping an eye on the two places, one of which is a hotel and the other a restaurant, for several days. They say that a plate of hard beans was first set out to them when they ordered liquor. After they became a little better acquainted there was no pretense of serving them with a meal of any kind.

Each place has a restaurant liquor license and is said to have attempted to evade the law by selling the beans over and over.

RAILROAD MEN'S OUTING.

Between 2000 and 3000 employés of the Southern Pacific will hold their seventh annual picnic at Redondo next Saturday. On this day the shops will be closed and special trains will carry the merry-makers to the beach. A programme of sports has been arranged and a baby show will be held for the exhibition of future presidents of the Harriman lines. The main event of the day will be the tug of war between the machine and car shop men.

UNDER PURE FOOD LAW.

Ed Michener, a Pasadena grocer, entered a plea of not guilty when he was arraigned before Justice Pierce yesterday, on a charge of having exposed for sale butter which was mislabeled. The date of his trial was not set. D. Mutersbaugh was arraigned in the same court on a charge of having had in his possession pickles which contained tumeric. He will be allowed to plead tomorrow.

EMPEROR WILL SEE REGATTA.

BERLIN, June 21.—It is decided that Emperor William will leave for Hamburg tomorrow. He will board the imperial yacht Hohenzollern at Altoona and proceed thence to Kiel to be present at the regatta. His Majesty had all but abandoned his

Third

ler
IGH LIFE
BEER

...AY.

AMERICAN HE WAS TYPE.

...Sudden Taking-Off of Don C. McGarvin.

...ccessful in Politics and in Business Life.

...t Ready to Reap Where He Had Sown.

BY HARRY C. CARR.

... as ill ... of five days, Don ... Garvin, one of the foremost figures in political life in Southern California, died yesterday morning at his home, No. 1147 Gramercy Place, of ... fever.

... first intimation that most of ... friends had of his illness was the news of his death.

... of the most interesting men of ... has passed ...

... when I talked in a foreign country ... spoke a typical American, I used to try to draw a picture of Don ... Garvin, who was my friend and ... for his kind.

... real, every American character-... Yet he was not typical American; he thought ... an Indian ... in the middle of a crowd, in the wilds ... Kamtchatka, he would have been ... picked out at the first glance as an ... American. He was the most perfect ... specimen of the new race type ... we have grown. He had the true ... American faculty of doing intense, ... tremendous work in an easy, ... jaunty way.

... He had an American way of being ... interested in him without being sharp ... or inquisitive. ... He had a gentleman's way of meeting ... with astounding successes and ... failures alike, with the same ... imperturbable philosophy.

... He could have received the news that ... he had made king or pauper ... without letting his cigar go out. ... He was a good loser, but he was ... also a good sport and much ... more than a winner, because a gen... sport, pure and ...

... The pluck of a true American type ... could not have marred it. McGarvin ... did not run a politician. I can't ... imagine a man so thoroughly and typically ... American without seeing him immersed ... to the neck in our great national ... game. McGarvin played politics ... for money. With him it was a ... game and sport.

... McGarvin's political career in its ... present phase began in the county ... auditor's office, but he was at that time ... pretty well known in Los Angeles, ... as he had lived here nearly all his ... life.

... He was born in Baxter Springs, Kan. ... In 1881 ... Five years later his ... family came to Los Angeles. His father ... became one of the most prominent ... pioneer real estate operators in ... the city.

... At 21, after he had gone through the ... public schools, Don decided to become ... a lawyer. He studied in the office of ... Judge Willis M. York. His eyes ... soon forced to abandon his ... plan to succeed the service of ... Chamber of Commerce and connected with Frank Wiggins to depopulate the Imperial Empire. At the Columbian Exposition at Chicago and at the ... Midwinter Fair in San Francisco he ... was Western first lieutenant and ... a great deal toward creating the ... exhibits which have made ... Southern California throughout the ... world.

... He entered the real estate business ... in 1888, when elected ... Republican County ... Committee. He held this position ... for two campaigns; that is ... four years. He showed the ... ability as a city organizer and ... manager.

... Though he was elected, he never was ... happy in it; he was wary and ... suspicious, yet open and ... candid. He "said it ...

... In 1894 he was made chairman ... of the Central Committee, a ... position he held ...

... "I enjoyed every minute of it ... while the game," for all it was ... a game. At the same time he was a ... member of the Central Committee ... that elected the Gillett cam...

... Don McGarvin was ... administrator of the ... belief that any one ... office who got so ... The Public Administrator, as it comes, hot ... and fresh with the cover ... which had fine literary appreciated the ... tragedies of the ... office as no public ... had did before, or ...

... He had completed his ... term and submitted to the ... Board, which expired he ... went with J. W. McKinley business and ...

... In a fair way to be ... a fortune yielded ... and he had made ... investments, ... including a county ranch ...

... Last Thursday ... was feeling well. Friday ... he returned to his office ... but could be down until ... Monday he returned from ... Mexico. And the house ... in which he had scarlet ... fever. A very serious condition ... developed, he seemed to ... rally and died Tuesday ... morning at 5 o'clock. His ... wife and daughter ... Mrs. ... Mason, having ... and the Commandery and the Commandery ... Knights Templar, an Odd Fellow, a ... member of ... and a Maccabee. ... Jonathan and ...

... Funeral ... to be held privately at ... the residence. The burial ... will be in Inglewood Cemetery. ... No pallbearers.

... Fates Are Twisted.

... Science is observed in many ... ways in the country just be... the surprising ... results are produced by ... the twists of ... men in water. ... Hogan geological conditions of ... the torsion ... apparent path. ... trees the re... be that the ... left in the ... be the right ... the southern ... of the cy... vortices. This ... earth's rotation ... that it was ... the winds ... steadily ... tion is ...

Don C. McGarvin,

former chairman of the Republican City Central Committee and of counsel for the Southern Pacific, who died at his home here yesterday after a short sickness.

THE POLITICAL WATCH TOWER

Because he won his recent fight in his own Executive Committee of the Link-Rooster League, Boss Lissner has been intimating that he feels strong enough to revoke the indorsements recently voted to certain county officials, who are seeking reelection. The boss seems to be feeling his oats, and if some of his henchmen are to be believed, the indorsement of the aforesaid county officials was never intended to be anything except a blind to cover up the Lissner liaison with the Democratic bosses. In more explicit words, these indorsements were given for the sole purpose of marking the men whom the Lissnerites propose to vote against in favor of Democrats on election day in November.

It has been a generally accepted understanding in political circles that Lissner and his crew were framing a slate which would have the support of the Democrats. In return for this support, the Democrats demanded certain offices. Naturally enough this scheme would not be given premature publicity, but after the primaries the Lissnerites would be in position to join with the Democrats in a hue and cry of "turn the rascals out," and make it applicable to ALL officials seeking reelection.

Simply as one of the many instances that tend to illustrate the double-dealing of these Link-Rooster politicians, it is notable that report is current in political circles that De la Mente, who has the L.-R. indorsement for Sheriff, has promised the appointment of Under Sheriff to Former Councilman Yonkin of the Sixth Ward. And it will also be remembered that immediately after the December election, the Lissnerites directed the publisher of their little evening newspaper-organ to announce that their next move would be "On to the Courthouse."

The policy of the officers of the Republican County Central Committee to live up to the spirit of the primary election law is extended, even to the naming of members of the election boards for the primaries in August. The Supervisors now have this business in hand. It has been the custom for the Republicans and Democrats to submit lists of citizens for these positions, so as to insure proper representation on these boards, as provided by law. The Democrats propose to follow the old system. A little matter like the provision of an election law should never bother a real Democrat, anyhow, and it isn't going to this time. Chairman Bradner W. Lee of the Republican committee has passed the whole matter up to the Supervisors, as they know the law just as well as he does. The Link-Roosters have a weather eye out for these jobs, however, and Secretary Campbell may be depended upon to make an effort to fill as many positions as he can hypnotize the Supervisors into appointing. Judged by the officials named by the Goo-Goos in the recent city primary, the next bunch should be sent to a night school for education before undertaking to serve at an election where there will be about 200 candidates to keep tabs upon.

Real estate men are showing an active interest in the candidacy of E. B. Gregory for the Republican nomination for member of the State Board of Equalization from the Fourth District, which comprises the counties of Los Angeles, Fresno, Inyo, Kern, Kings, Madera, Mariposa, Mono, Merced, Monterey, Tulare, San Benito, Orange, Riverside, San Diego, San Bernardino, San Luis Obispo, San Mateo, Santa Barbara, Santa Clara, Santa Cruz, Stanislaus, Ventura and Imperial. The realty men feel that a change of representation in this district is desirable and will prove beneficial. Gregory has resided in Los Angeles county twenty-six years and he is exceptionally well equipped for the duties of this office by reason of twelve years' experience as tax agent for the Title Insurance and Trust Company.

E. M. P. Cruts has been placed in nomination by the Democratic bosses for State Senator in the Thirty-fourth District. Cruts is an attorney.

Tim Spellacy is said to be the only candidate for a Democratic nomination on the State ticket who has received enough signers in any county to his nominating petition to insure his name appearing upon the official ballot. Although the Democrats have had their petitions in circulation in this county for ten days, they have not yet secured sufficient signers and they only require about twelve hundred.

Assemblyman Jake Transue has begun the distribution of pamphlets containing references to his legislative record, together with letters of commendation from prominent men and leading municipal bodies.

Another aspirant for the Assembly is ... lee of Stockton in the race for the Republican nomination for Lieutenant-Governor, insures a real live opponent for Bert Farmer. Beardslee was a former Speaker of the State Assembly, he having served three terms in that body from San Joaquin county.

Representative Julius Kahn is entitled to congratulations. He now has two Democrats running against him for the Congressional nomination in the Fourth District, where he has been making it a practice to defeat even one. Walter MacArthur, a labor agitator, is the T'dore Bell favorite, while that sawed-off-and-hammered-down statesman, James G. Maguire, is also willing to try again. Maguire has been defeated so often ever since Henry T. Gage whipped him for the Governorship, that it has stuck to him like a bad habit.

It was an enthusiastic address that Arthur Letts delivered yesterday at the noonday luncheon of the Stanton Booster Club at the Hollenbeck. There was a record-breaking crowd of guests in attendance. Mr. Letts is a most energetic supporter of the Speaker, and in the course of his remarks he said that he had attended the last session of the State Legislature in the interest of the anti-racetrack gambling bill, and that he then learned to respect and esteem Mr. Stanton. He acted the part of a patriot and a statesman, not only in that instance but in the matter of the anti-Japanese bills. Mr. Stanton is a man of action, a good business man, and had good executive ability. He is just the kind of man to be Governor of this State. Mr. Letts advised the Booster Club to put all the vigor possible into the campaign, to give Mr. Stanton a rousing reception upon his return, and carry on a lively and effective campaign up to the close of the primaries.

E. R. Allen, who recently returned from accompanying Mr. Stanton on his tour of the State, gave some interesting details of the trip, and stated that Mr. Stanton's personality is gaining him votes wherever he goes.

THE WATCHMAN.

The last body of the crew of the ill-fated French submarine Pluviose sent to the bottom May 25, by collision with a channel steamer was taken out of the sunken vessel yesterday.

BARGAINS IN Cheap Acres

For Fruits, Vegetables, Chickens, Etc.

$50 DOWN

And payments of $15 per month will purchase

ONE ACRE

Improvements going in now.

$700 UP

PER ACRE

Easy Terms

WASHINGTON ACRES

On the Highway to

VENICE

Adjoining highly developed places. You can buy as many acres as you want to own. Improvements of streets are included, with water for each lot. The soil is a rich garden loam and will grow anything. Car fare by book is 10c, with 25-minute service from center of city.

The Playa del Rey car runs through the property with a station thereon.

WILL BUILD HOMES.

Excursions leave at 10 a.m. and 2 p.m. from our office; Sundays at 2 p.m. only.

See MR. WERNER

STRONG & DICKINSON

STAUB'S SHOE SALE

As time passes this great sale grows in importance. Today it stands out in the public mind as the one great shoe event of the season. It is a genuine sale—with genuine reasons behind it. And reductions are genuine and heavy—upon good Shoes for Men, Women and for Children. Just a few items below of special interest for Wednesday. You will find many more when you visit the store.

Men's Tan Oxfords

$3.50 and $4 Values $2.95 | $5.00 Values Reduced to $3.85 | $6 and $7 Values $4.85

A splendid assortment of Tan Oxfords—including the famous Nettleton Shoes. Smart styles and perfect fittings, in the cool summer footwear you need right now. Many full lines to select from, although not every size in some lines.

Men's Shoes $2.95

$3.50 to $7.00 Values .....

High or Low Shoes for Men—broken lines of our regular $3.50, $4, $5, $6 and $7 Footwear. You will find your size in some style that will appeal to you. Values are unprecedented.

Women's Footwear

$3.50 to $7.00 Values—Shoes, Pumps and Oxfords.... $2.95

Short lines of Pumps, Boots and Oxfords—in every wanted style and leather. All sizes in the line, though not in every style. The greatest values in Women's Summer Footwear shown in Los Angeles today.

White Canvas Oxfords

$3.50 and $2.50 Values . $1.95

Broken lines of smart white Oxfords, together with a few pairs in pink, blue and gray—These are perfect-fitting and just the thing for wear with wash dresses. Clearance price, $1.95.

BUCKSKIN SHOES AND OXFORDS

Regularly $3.50 ... $2.95

Buckskin Boots and Oxfords in both smoked and tan Buckskin — broken lines. Just the thing for vacation or general Summer wear.

Bargains in Children's Shoes

$1.00 For $2.00 and $2.50 Values

Broken lines of Girls' Strap Slippers and Oxfords; Youths' High Shoes and Oxfords; and Footwear for Children, Misses and Little Gents.

$1.45 For $2.00 and $2.50 Values.

Selected lines of Children's Footwear. Sizes 8½ to 11—Slippers, Oxfords and High Shoes in Black Kid and Calf and in Patent Leather.

$1.95 For $2.50 to $3.50 Values

Short lines in Misses' Footwear, including High Shoes, Oxfords and Slippers—in Patent Leather and Vici Kid, together with a few Tans.

$1.95 For $2.50 to $4.00 Values

Broken lines of Boys' Footwear—High Shoes and Oxfords in Vici Kid, Patent Leather and Black Calf. Sizes 1 to 6, but not in every style.

STAUB'S, BROADWAY COR. 3RD

Very Low Fares

via St. Louis from

Los Angeles

June 13, 14, 15, 24, 25, 26, 30 and July 1 to 6 inclusive.
Good for return within 90 days.

New York and Return
$108.50

Boston and Return
$110.50

Big Four
New York Central

NEW YORK CENTRAL LINES

Optional boat or rail between Detroit and Buffalo or between Albany and New York.

Tickets and Sleeping Car accommodations and full information furnished on application to your local ticket agent, or to

F. M. BYRON, General Agent Passenger Department,
509 South Spring Street, Los Angeles, Cal.
W. J. LYNCH, Passenger Traffic Manager, Chicago.

You Can Place a "Want Ad" —IN— The Times without leaving ...

Telephone today or tonight and your advertisement will reach the attention of over two hundred thousand readers tomorrow.

Ask for Times "Want" Department, repeat your "WANT," and your ad. will be carefully taken and inserted in THE TIMES.

Daily and Sunday.

The Times' CLASSIFIED ADVERTISING COLUMNS

are the clearinghouse of the whole Southwest for ... numerous and im...

FINE ART Photogravures

The coupon printed below, with 10 cents, will be good for a high art photogravure of any one of the following famous paintings:

"THE DOCTOR," by *Sir Luke Fildes.*
"THE HORSE FAIR," by *Rosa Bonheur.*
"LA CIGALE," by *Edouard Bisson.*
"THE LAST CHANGE," by *Heywood Hardy.*

These superb reproductions of the world's great pictures are masterpieces of modern skill, and each one tells a story. Already thousands of them have been distributed.

Those who failed to secure the earlier photogravures now have another chance. The coupon to be printed on June 5th will be good for any one of the four pictures, as named, when accompanied by a dime—or 15 cents, if the picture is to be sent by mail.

The coupon from any issue of the Sunday Times is good in purchasing any number or all of this series of photogravures.

Coupons and cash for pictures may be handed to agents for The Times; they may be sent by mail direct or brought to the publication office of

The Times
First & Broadway, Los Angeles
Or Its
Branch Office, 531 So. Spring

10c While They Last

Read Carefully These Conditions

COUPON JUNE 5, 1910

Art Store Price Would Be $2.50 E...

THIS COUPON AND 10 CENTS, when ... at THE TIMES OFFICE, First and Broadway, or Branch Office, 531 South Spring, will be good ... any one of the following FINE ART PHOTOGRAVURES, 22x28 inches:

"THE DOCTOR," by Sir Luke Fildes.
"THE HORSE FAIR," by Rosa Bonheur.
"LA CIGALE," by Edouard Bisson.
"THE LAST CHANGE," by Heywood ...

Check with an X the pictures wanted. If pictures are to ... must be furnished to pay postage. Address THE ...

lively Presentment of the Day's Interesting Happenings in Los Angeles County.

NEWS REPORTS FROM CORRESPONDENTS OF THE TIMES.

PASADENA.

SWIFTLY DEATH COMES TO TWO.

ONE PASSES IN JAIL, OTHER ON CHICKEN RANCH.

Two Weddings Occur—Property Owners Object to Pay Big Price for Eastern Mixture—Realty Board Offers Prizes for Best Bungalow Gardens.

[Special to The Times, No. 36 S. Raymond Ave.]

PASADENA, June 22.—Two sudden deaths and a runaway were reported to the Police Station last night all at the same time. The first death was that of George Willitts, a notorious character about town. He was arrested in the afternoon for dementia and drunkenness at the Star livery barn, where he was working as hostler. He was taken to the station, and when the desk sergeant went ot give him his supper he found Willitts dead on the floor of the jail. An autopsy showed that his demise was due to fatty degeneration of the heart. For years he was a steady drinker of pure alcohol. He would drink nothing else, and is said to have been intoxicated most of the time. Several years ago he became well known as coachman for Dr. Adelbert Fenyes. He lost his position through drunkenness.

Just as the police sergeant announced the death of Willitts, the telephone rang again, and it was learned that Frederick Vrigsted, a chicken rancher in the Arroyo Seco, had suddenly died from heart failure. Vrigsted and his wife, Danes, lived on their little chicken ranch in the arroyo just above the city dump, for several years. They were hard-working people, and managed to eke out an existence. He was a very fat man, and his death was caused by a rupture of the heart. He was feeding his horses when he pitched forward.

The runaway horse caused more excitement. It belonged to J. Richard Oaks, and was tied to a post on North Fair Oaks avenue, when it became frightened, broke its bridle, jerked itself from the buggy, and started down Fair Oaks avenue at a frightful gait. After colliding with several parked objects and knocking them down the frantic horse ran into a trick being driven to the Electric Transfer Company, and had its shoulder broken.

PAVING MATTER.

After weeks of arduous labor in defending the legality of the patents of the Warren Bros. of Boston for their special brand of street paving, the owners of property fronting on North Raymond avenue, between Chestnut street and East Orange Grove avenue, yesterday presented the Council with a petition requesting that the work be done. They stated that they feel that the present paving is good enough for at least two more years. Their first petition to the Council some two months ago demanded that the street be paved with Warrenite, and nothing else would do. Acting on their express wishes the Mayor and Council, together with the legal department, refused to do the work. The latter advised that the Warrenite people have no legal standing in the case for an infringement; but inasmuch as the people on North Raymond demanded the work done at once a compromise contract should be made.

The residents of El Molino avenue are desirous of having their street paved with Warrenite, but say they cannot stand for paying any royalty to the high price for the mixed materials. They have been studying the validity of the patents, and yesterday Attorney L. B. Eaton, a prominent resident of the avenue, appeared before the Council and stated that he would give $100 to fight the patents through the courts and intimated that some of his neighbors will contribute. The members of the Council took the same view as Eaton and agreed to leave the matter up again next Tuesday. In the meantime the City Attorney and Eaton will gather more data.

BOULEVARD TROUBLE.

L. Schriver, G. N. Tungate, Willard Buckley and C. R. Carithers, employes of William Ducey and Mr. Ducey, orange growers, were arrested yesterday for hauling heavily loaded wagons of oranges along Marengo avenue in violation of the city ordinance. The matter of the legality of the ordinance will come up on July 5, and the trials of the men arrested yesterday were set for that date.

A public-spirited citizen has written a letter to the directors of the Pasadena Children's Training School, offering to be one of 200 men to contribute $25 annually toward the support of the school. A meeting of the directors revealed the fact that there is now but $774 in the treasury for current expenses for the next three months. Many small donations of money and edibles were received. The letter from the superintendent stated that the school is getting along in good shape. The money raised at the bazaar and vaudeville show at the Maryland some time ago was used to pay off the debt on the building, leaving but a small fund in the treasury.

REALTY BOARD.

At the monthly meeting of the Realty Board last night it was decided to offer cash prizes for the best bungalow gardens in the city, along the lines suggested by the Gardeners' Association. There will be a first prize of $50 for the best-kept bungalow garden in the city and another $30 to be divided between the two next best. The awards will be made in October.

SUMMER GAIETY.

The last of the scheduled entertainments at the Valley Hunt Club for the season will be given Saturday evening, but announcements have been made that afternoon tea will be served during July, August and September, Tuesdays, and that Dutch suppers and twilight teas will enliven the summer months if congenial groups of club members wish to entertain their friends in this fashion at the club house. The annual summer dance will be given Saturday, July 30, when special cars will carry club members and house guests to Long Beach, where supper will be served. The first entertainment of the winter will be a card party Saturday, [illegible] J. W. Edminson and [illegible] South Marengo avenue [illegible] for an Alaskan [illegible] the greater part of [illegible]

[illegible] Richard Willetts Un[illegible] of Huntington Ter[illegible] for the north, [illegible] the summer. [illegible] new home on [illegible] they return in [illegible]

LUNCHEON.

[illegible] of Altadena

progression was made. The hostess was assisted by Mrs. Ira Colby Goodridge and her house guest, Miss Decker. Covers were laid for Mmes. Alvick A. Pearson, Hampton L. Story, Maynard Force Thayer, Thomas M. Livingston, J. B. Coulston, Albert Kaiser, Thompson B. Wright, Ira Otterson, C. K. Valentine, Dr. H. Frances Bercombe, Misses Kellogg, Curtis, Neal and Wright.

FIVE WEDDINGS.

Five couples were married at different places in the city last night.

The largest wedding was that of Miss True Batterson and Roy Kellogg, which took place at the First Methodist Church at 8 o'clock. The bride has been a prominent member of the choir of that church for some time, and has a large circle of friends. Roy Kellogg is one of the best known young men of the city. In order to give their friends an opportunity of seeing the wedding it was solemnized in the auditorium of the big church, which was none too large for the numerous guests. Miss Wilhelmina Hemler was maid of honor, while Stewart Salisbury acted as best man.

Miss Alice Mildred Calkins was wedded to George Phillip Ripper of Santa Barbara at the home of the bride's parents, Mr. and Mrs. E. A. Calkins, No. 730 Elmira street, last night, Rev. Henry M. Goodell officiating. Following the marriage ceremony a musical reception followed at which the bride and groom, both of whom are musicians, assisted. They left on a late train for a honeymoon trip, which will terminate at Santa Barbara, where they will make their home.

Another wedding was that of Miss Bertha Clayton and Charles Chase of San Pedro, which took place at the home of the bride's mother, Mrs. E. W. Clayton, No. 431 South Wilson avenue, Rev. F. G. H. Stevens officiating. Following the ceremony the bride and groom left for their home in San Pedro.

Another Methodist Church wedding of last night was that of Miss Grace Porter, daughter of Mrs. Laura M. Porter, to Orlando Palmer, both of Pasadena, which was solemnized at the North Side Methodist Church, the Rev. John Nicholson officiating. The bride had as her maid of honor Miss Jessie Gilman, while the groom's brother, Walter Palmer, acted as best man. Following the wedding a reception was held for friends and relatives at the home of the bride's mother, No. 421 Pepper street.

A wedding solemnized at All Saints' Episcopal Church was that of Miss A. Edith Dubois of No. 92 North Marengo avenue, to Frank Hardcastle Harrison. The ceremony was performed by Rev. Dr. Leslie Learned, rector. The bride formerly lived at Paulsboro, N. J., and the groom is the fourth son of the late Daniel A. Harrison of "Hill Chase," Enfield, England, justice of the peace of the county of Middlesex. He is also a cousin of Secretary of War Haldain of England. The bride and groom left immediately after the wedding for Catalina, where they will spend their honeymoon, later going abroad.

FUNERAL DEFERRED.

The funeral of the late D. W. Lewis, who died suddenly at his home in this city Monday morning, will be held at the Friends Church Saturday morning. It was formerly announced for Thursday morning, but was deferred awaiting the arrival of Miss Sada Hamilton, a sister-in-law, who will arrive from Iowa, Friday.

Artists' materials at Wadsworth's.

Hotel Vista del Arroyo. New annex. Bungalows. Unexceptionable environment. Pasadena.

See Phelps for fine wall paper.

Coronado and back only $4.

WANT TO GO HIGHER.

South Pasadena Rises Above Sixth Class and Thinks About Getting Freeholders' Charter.

SOUTH PASADENA, June 21.—The Chamber of Commerce has requested the City Attorney to explain the steps necessary to be taken for the obtaining of a freeholders' charter for South Pasadena. In the opinion of many people this place has reached a point in its growth and development where the law governing sixth class cities is no longer adequate to the demands, and some action toward obtaining a better form of government should be taken. Just what can be done along this line is not definitely known, and for this reason the City Attorney is called upon to outline the steps that will have to be taken.

Property owners on Rollins street, from Fair Oaks avenue to Marengo avenue, have been notified that they will be expected to lay cement sidewalks in front of their property within the next thirty days, or the board will begin proceedings to have the work done by public contract.

The commencement exercises of the graduating class will take place in the auditorium of the High School, Thursday at 8:15 p.m. Rev. Daniel P. Fox of the Pasadena Congregational Church will deliver the address, taking for his subject, "One Another." The High School Glee Club will give two numbers, and Supervising Principal George C. Bush will present the class of seventeen members. Mrs. Leo Longley will give the diplomas.

A students' rally was held this morning at assembly period of the High School, and the newly elected officers took their seats. They are: Palmer Ritchie, president; Marguerite Powel, vice-president; Ray Thomas, secretary; Sidney Foster, treasurer. Miss Eunice Atkinson, the retiring president, made a short talk, presenting the gavel to the new president, who gave an outline of the proposed work for the new year. George C. Bush, supervising principal, and S. F. Van Patten, vice-principal, each made a few remarks, while Mrs. Leo Longley spoke on the history of the High School.

COOK IS IN HOT WATER.

Committed to County Jail from Venice on Charge of Floating Worthless Checks.

VENICE, June 21.—In default of bail, J. D. Henrie, who spent several months as cook at different seaside restaurants, has been committed to the County Jail, pending his examination on a charge of having issued checks on a bank in which he had no funds. Henrie, who is alleged to have floated a number of these checks on local people, was arrested in Los Angeles and arraigned in the court of Justice of the Peace Rennie today.

The dance hall on the Windward avenue pier was a scene of beauty this evening, having been beautifully decorated with flowers in honor of the opening society ball of the summer season, which was held this evening. The grand march was called at 9 o'clock. The patronesses of the affair were Mmes. Abbot Kinney, M. Merry, M. T. Whitaker and J. B. Arthur. The attendance was large, including society people from the three bay cities and a number of visitors from Los Angeles and near-by cities. The pro-

CATALINA.

SINK SHAFT IN HOPE FOR DRINK.

CHANCES FOR WATER SEEM GOOD AT AVALON.

Work Progresses Rapidly on the New Well—Shaft Down to Depth of Eighty Feet and Men Working Night and Day to Finish the Job. No Alkali.

AVALON, June 21.—Work is rapidly progressing on the new well which is to supply this place with water. The shaft is down to a depth of eighty feet and men are working night and day to finish the job. Within three weeks it is estimated that there will be a bountiful supply of water, clear enough to be used for drinking and other domestic purposes.

Within the next few days it is expected that work will commence on the erection of a 10,000-gallon pump. The pipe line will be extended over the free camping grounds.

In past years large sums have been spent to develop an adequate water supply for the town of Avalon. On several occasions estimates have been given on the cost of bringing water from Middle Ranch, a distance of twelve miles. For the amount of water used it was not thought to be an expedient plan. The water now coming from the new well is so far free from alkali.

COMPLETE CRUISE FOR FISH.

Completing a ten days' cruise around San Clemente Island, Mr. and Mrs. F. L. Eldridge of New York City put into this port yesterday on the launch Clover. Both Mr. and Mrs. Eldridge are expert anglers and have taken many different varieties of fish at Clemente Island. The record for one day's catch taken last Thursday was twenty-three white sea bass, eight yellowtail and one black sea bass. The fish were taken on light tackle at Mosquito Harbor. A yellowtail weighing thirty-six pounds was caught on a three-six line. Every summer the anglers journey from coast to coast and spend several weeks cruising in these waters in search of game fish. They are both members of the Tuna Club.

DO OWN "CADDYING."

A strike has been declared here amongst the caddy boys who do the work of "caddying" for the Santa Catalina Island Golf Club. Two years ago the boys, whose ages average from 10 to 13, were paid 25 cents per round over the course of nine holes. At the early part of this season a demand was made for 25 cents per hour. The management readily granted this. The rate now asked is 30 cents per hour. So difficult is it to get boys to do the work that several of the enthusiasts are carrying their own bags and sticks.

NOTES AND PERSONALS.

The following have taken cottages for the summer: Mr. and Mrs. Ledger of London, Eng.; Mr. and Mrs. T. C. Gibson of Pasadena, Mr. and Mrs. Warren Hamilton and family of Kirksville, Mo.; Mr. and Mrs. J. B. Otterman of Riverside, Mr. and Mrs. Harry Hillard and family of San Luis Obispo, Mr. and Mrs. W. D. Scott, Jr., of New York City; Dr. and Mrs. W. N. Way of Riverside, Mr. and Mrs. E. B. Cornell and family of Los Angeles, Mr. and Mrs. M. E. Campbell and family of Los Angeles, Mrs. J. B. Baker and Mrs. W. Y. Tutzel of Los Angeles, Mr. and Mrs. C. I. Wright of New York City, Mr. and Mrs. G. Opie and family of San Francisco and Dr. O. O. Witherbee of Los Angeles.

Mrs. and Mrs. Don T. Palmer of Oklahoma City, F. H. Pedduck and wife of Los Angeles, C. W. Handley and wife of Los Angeles and Dr. R. W. Hamlin and wife of Glendora are spending the season at Canvas Tent city.

Competing for the prizes to be given this week by the Freeholders Improvement Association anglers today were kept busy reeling in albicore. The aggregate catch of all boats was more than 1000 pounds of fish. The largest albicore taken was brought to gaff by Mrs. C. V. Studevant of Pasadena and weighed 35½ pounds. For this catch Mrs. Sturdevant was also admitted into the light tackle class of the Tuna Club. A. W. Hooper of Boston landed a yellowtail weighing 13½ pounds on three six tackle.

Metropole Hotel arrivals include Mr. and Mrs. F. L. Eldridge of New York City, Dr. S. R. Crawford and wife of Los Angeles, M. O. Bauer and wife of San Francisco, C. A. Owen and wife of Los Angeles, Mrs. DeWitt B. Williams of San Diego, Mr. and Mrs. R. L. Elliott of Chicago, Dr. T. E. Hollenberger and wife of Pittsburgh, George F. Bidwell and wife of Hollywood, Miss F. K. Reed of Detroit, and Mrs. O. D. Hamlin and sons of Oakland.

"Camp Albert," Catalina. New, modern and elegantly equipped camps for housekeeping; reasonable prices. Running water in tents. J. Albert.

Make reservations for Moll's flats and cottages. Address Box 233, Avalon.

Camp Albert, Catalina, new, modern and elegantly furnished. Now open.

Make reservations for Moll's flats and cottages. Address Box 233, Avalon.

OFFICES GO TO WELLS.

Is Appointed Recorder of Covina and Justice of the Peace of Rowland Township.

COVINA, June 21.—H. N. Wells, secretary of the Chamber of Commerce, has been chosen justice of the peace of Rowland township, to fill the vacancy caused by the prolonged illness of Austin Warner. Mr. Wells was also chosen city recorder by the Trustees.

Practically all the property appurtenant to the right-of-way being secured by the Pacific Electric Railway from Covina to San Dimas has been signed up. W. A. Johnstone, chairman of the committee, said today that there may be necessity for some condemnation proceedings, but that the railway people are sufficiently satisfied with the result to plan for the main trunk line stretching east to go over this route.

While on a visit to relatives in Covina, J. W. Harrison, a rancher of Missouri, was stricken Friday at the Mountain View ranch, and died of pneumonia. Mr. Harrison was 53 years old. He was justice of the peace in Clinton, Mo. The body was taken by the widow to the old home.

CLASS RANKS HIGH.

The annual commencement of the Union High School came to a close Friday evening in the auditorium of the new building, after a week of festivity. After the address of Dr. Charles Edward Locke of Los Angeles, certificates, stated that the class ranked higher than any previous one sent out from the district. The class consisted of Alta Mays Allison, Grant Chapman, Gladys Leona Clark, Sarah Avis Crook, Eleanor Frater, Mabel Lillian Houser, May Dell Harnish, Vernie Belle Houser, Hoyt M. Leisure, Wilber L. Miller, Ruey Albine Power, Leola F. Roberts, Irven G. Reynolds, Gladys Seat and Leslie Scott Shipway.

Covina and Azusa will unite in a Fourth of July celebration under the auspices of the W.C.T.U. The ladies are preparing for a parade of the school children in the morning, with public speaking and music. In the afternoon a list of sports, music and speech-making will take place on the grammar school campus.

The board of trustees of the Christian Church have asked Rev. W. G. Conley to reconsider his resignation, which he handed in two weeks ago.

Census Marshal F. W. Sherwood enumerated 500 farms in his district of Rowland township, closing the work Tuesday.

Most for the money at Coronado.

LONG BEACH.

THROUGH BLUFF TO THE DOCKS.

COUNCIL ACCEPTS MAP OF THE ASSESSMENT DISTRICT.

Describes Region Proprietors of Which Will Have to Pay Ten Thousand Dollars—Bills Unpaid Because Auditor Refuses to Approve Them—Ordinance Disappears.

LONG BEACH, June 21.—The Council has accepted the map of the assessment district which will pay for the opening of Third and Fourth streets through the west bluff to the municipal docks. The district includes all property lying south of the alley between Fourth and Fifth streets and west of American and north of the alley between Second and Third and east of the Long Beach harbor. The cost of the opening will be about $10,000. In addition to this the Council intends to widen Clark street, which is a continuation of Third, to eighty feet. The proposed improvement will give direct connection with the harbor from the business section.

Running bills of expenses for the city remain unpaid because the various commissions and departments are unable to overcome the objections of the auditor, who refuses to honor any warrants signed by them. He says the only responsible financial agent is the Purchasing Committee and even its right is questioned owing to the fact that the ordinance places the appointments in the hands of the Mayor, but they were made by the president of the Council. An ordinance intended to relieve the situation, which was laid on the table when first introduced, has disappeared. The clerk has asked for a few days delay until he can locate it.

COLEMAN WILL DIE.

The condition of Michael Coleman, crushed yesterday at the Craig ship plant, continues unchanged and little hope is entertained of his recovery. Coleman came here six weeks ago from Redlands, where he has a sister living.

Petitions are being signed for the widening of Atlantic avenue north of Hill street to sixty feet. In addition it is proposed to open a diagonal strip connecting Atlantic with American avenue, giving two beach outlets from the Long Beach-Los Angeles boulevard.

After months of wrangling the boatmen on the outer wharf have reached an agreement by which all the gross earnings will be pooled and divided proportionately every week, tickets being recognized on all boats.

WAS NEARLY NINETY.

Aged Woman Dies at Pomona—New Calvary Baptist Church Is Formally Dedicated.

POMONA, June 21.—The funeral services of Mrs. R. W. Kelly were held day before yesterday at 3 o'clock, at Trinity Methodist Church, Rev. Dr. A. W. Lamport officiating. The deceased, who had lived to the ripe old age of 88 years, leaves five sons, Rev. W. S. Kelly of San Francisco, Dr. E. Kelly of Oakland, John J. Kelly of Glenwood, Iowa; James O. Kelly and Dr. Elmer Kelly, and four daughters, Mrs. S. C. Pitzer and Miss E. Kelly of this city, and Mmes. M. A. Schults and J. R. Lewis of Long Beach. She also leaves twenty-three grandchildren and thirteen great grandchildren.

The attractive new Calvary Baptist Church at the corner of Fifth avenue and Thomas street, was formally dedicated Sunday, the sermon being preached by Rev. W. F. Harper of the First Baptist Church.

Last evening Rev. Arthur S. Phelps, D.D., of Los Angeles, delivered his lecture on "Going Some." Later in the week Rev. J. F. Watson, formerly of this city, will address a meeting at the church. This evening a reception was given by the members of the congregation. The new church is an attractive and conveniently arranged structure, and is planned so that a large addition can be constructed, as the congregation grows. Rev. Ernest Quick is the pastor.

The members of the local Homestead Brotherhood of American Yeomen today entertained Hon. William Koch of Des Moines, Iowa, Grand Foreman of the order, who is spending a week in Southern California. Mr. Koch was given an automobile ride through the valley in the afternoon, and dined at Pomona Tavern. In the evening the local homestead, of which H. E. Schwichtenberg is Honorable Foreman, initiated a class of candidates and there was a drill by the ladies' degree team in K. of P. Hall. The evening concluded with a banquet, at which Mr. Koch was the guest of honor.

Paul R. Jones of Peoria, Ill., has purchased fifteen acres of alfalfa on Lexington avenue for $4750, cash, through the agency of Morgan & Wimberly. Mr. Jones has also purchased the ten acres adjoining, known as the Maple place, and a half interest in a pumping plant for $5500, through Williams & Caves. The purchaser plans to build a home on the property.

Maj. W. W. Midgley and Capt. Homer Duffy are home from attendance at the officers' school of instruction, at which regular army officers were present at the U. S. post at Monterey.

Mr. and Mrs. Harold C. Hahl, nee Miss Fern George, who were married in San Bernardino last week, with the former's mother, Mrs. C. W. Hahl,

BRIGHT.

CLEVER ACTING BY COLLEGIANS.

CLAREMONT GRADUATING CLASS HIGHLY COMMENDED.

Composite Play Is Feature of the "Wash Programme" Given in the Open Air—Commencement Week Concert Pleases Crowded House. Dole Debate Prizes Awarded.

CLAREMONT, June 21.—One of the most successful original plays ever staged at Pomona College was given by the Class of 1910 in the feature event of Senior Week, the "Wash Programme," today. An audience of about three thousand occupied every available vantage point on the mounds and bleachers commanding a view of the open-air stage.

The play, though theoretically a composite written by the entire class in collaboration, was largely the work of Miss Bess K. Fredendall of Pomona and Arthur Wingard of Sheldon, Ill. The plot, dealing with a college football situation, kept the interest well sustained, and the characters were skilfully portrayed. Both chief authors had leading parts, and played them well, Miss Fredendall carrying off the lion's share of the honors. Her work in the character of Peggy, the heroine, was unusually fine for a college stage. Among the minor parts, that of Deacon Miles scored the hit of the evening, George Gray of Santa Monica, handling the comedy lines with genuine humor.

The cast: Peggy McAllister, Miss Fredendall; David Miles Wingard; George McAllister, Lucius Case; Helen McAllister, Mamie Reeder; Mrs. McAllister, Sarah Atsatt; Billy McAllister, John E. Graf; Deacon Miles, George Gray; Mrs. Miles, Rosamond Norman; Marjorie Gaines, Elizabeth Heald; Coach Randall, Paul O. Hardy; president of the college, Harry Sloane; football players, Fuller, Chapman, Birdsall, Vajle, White, Crawford, Garner; glee club girls, Eva Southwick, Mildred Thurmond, Helen Lawson, Rena Curtis, Lydia Newby, Cora Howell. The entire class of fifty-nine participated in a bleacher scene in the fifth act. The cast was trained by Coach W. L. Stanton.

CHORAL CONCERT.

The Pomona College Choral Union, with a full chorus of more than 100, gave the annual commencement week concert in Holmes Hall last evening to a crowded house. Dudley Buck's "Light of Asia" filled the programme. Solo parts were taken by Mrs. Samuel Earle Blakeslee of Claremont, Abraham Miller of Pasadena, and Edwin House of Los Angeles. The orchestral parts were played by the college orchestra. Both chorus and orchestra were under the direction of Prof. F. A. Bacon. The performance was enthusiastically received and very favorably commented upon.

Mary Elizabeth Davis of Pasadena and Alva Raymond Davis of Cedar Rapids, Ia., won first and second prize, respectively, in the Dole Debate, in Holmes Hall yesterday. Both Davises supported the affirmative of the question, "Should the Speaker of the House of Perpersentatives be a Moderator only?" The other contestants in the finals were Arthur Wheatley Palmer and Paul E. Sloane. Judges were Miss Lois Lee Avery, Wiley Mather, and W. S. Sanford.

DIPLOMAS CONFERRED.

Graduating exercises of the School of Art and Design were held in the art department rooms yesterday afternoon. The principal speaker of the afternoon was Robert Wagner of Los Angeles. Diplomas were conferred by President J. A. Blaisdell to Eveiena Nunn, Alice Richardson, Nellie Storrs, Lela McClelland, Alice Whitaker, Frances Gillette and Eleanor Wright.

The usual class day chapel programme was given by the senior class in Holmes Hall this morning. The body of the house was filled by alumni, who marched into the hall by classes, and gave their class yells before the beginning of the regular programme. Those who took part in the exercises were: Class poem, Laura G. Rice, class history, Dexter A. Rau; class prophecy, Dorothy Hadox, presentation, Grace Platt. Vocal solos were sung by Miss Eva Southwick and Stanley A. Chapman and a piano solo was rendered by Mildred Thurmond.

Coronado has the best beach.

SEASIDE CELEBRATION.

Calathumpian Parade Will Take the Place of an Auto Procession at Ocean Park.

OCEAN PARK, June 21.—The Fourth of July Celebration committee has abandoned the idea of holding an automobile parade along the ocean front walk in dedication of that structure, and instead will conduct a Calathumpian parade from Colorado to Pier avenue, Saturday evening, July 2. As the seaside celebration is not to be of the "safe and sane" firecracker-less order, it was feared that the proximity of exploding bombs to tanks filled with gasoline would be a menace to life and limb. The patriotic carnival will continue through three days, with a grand finale in the form of a display of fireworks from the deep-water end of the Marine-street pier on the night of the 4th.

The body of Ernest Williams, who died suddenly Sunday night at his temporary home on Ashland avenue, has been sent to his former home in Kentucky for burial. Deceased, who was 40 years of age, leaves a widow.

The school trustees have made a partial selection of teachers for the new year. Mrs. N. D. Tyler is to be principal and will be assisted by G. Jack, Mmes. Finn, Daniels and Fern Bray, and Misses Ahren, Officer and Pearl Montgomery. Two other elementary teachers and teachers of music and domestic science are still to be named.

The graduation exercises of the grammar grades will be held at the schoolhouse Friday evening. A class numbering thirty-six will be given certificates, this being the largest class in the history of the school. The class consists of Marie Sibley, Helen Carey, Katherine Williams, Grace Foote, May Monahan, Beatrice Myers, Warner Parker, Russel Thompson, Ruth Foote, Mildred Davidson, Emma Horn, Geraldine Jennings, Jean Campbell, Myrtle Hostetter, Viola Smith, Alene Reynolds, Helen Kingman, Daisy de Shant, William Smith, Lloyd Walker, Floyd Phillips, Marie Simpson, Robert Lewis, Stuart Buchanan, Dana Burks, Gertrude Dean, Charles Grant, Esther Fugate, Harwood Kinsley, Hadley Koontz, Reginald Washburn, Leonard Harris, Finley Crane, Donald Redlane, Leo Machado, José Machado and Isabel Williams. The address to the

Three Doctors—Expert Specialists. 7th Year in Los A[illegible] Consultation and Exa[illegible]

FREE CANCE[illegible]

Tumors and open sores. External and internal. Cured without the knife or pain. We have the best Offices and Sanatoriums on the Pacific Coast for the successful cure of these deadly diseases. Also the best remedies ever known to the medical profession.

We have three physicians of long experience in curing cancer to apply our remedies; they are well qualified to properly treat cancer.

We do not publish the names of our patients. Desiring your case and wishing to keep the names of those we have cured in a private letter, you can write or personally call on them. Hundreds of references.

We do not advertise any doctor, we only advertise the REMEDIES. Beware of Quack Doctors connected with this company. We do not claim to have made a wonderful discovery, we only claim that we are using the best remedies ever discovered for the cure of cancer.

There is a time in all cases of cancer when the disease can be thoroughly cured, and after that time, even with OUR HUMAN REMEDIES, there will also come a time in all untreated cases when they cannot be cured by any known treatment.

Internal cancers are successfully treated with our REMEDIES; we have been successfully using them in these cases; patients can be seen. Cases pronounced hopeless are now restored to health.

We cure all Chronic Diseases—There is a remedy for every disease.

BREAST TUMORS removed without surgical operation or pain in 7 days. We cure them WITHOUT REMOVING ANY OF THE BREAST. OUR NEW METHOD. Guarantee. Book free. Write for it. See us before you pay any money. Send for Times daily.

HOURS: 10 to 4, 7 to 8. Sunday, 10 to 12. Lady assistant.

THE GERMAN REMEDY CO.

Rooms 224 and 225, Second Floor, San Fernando Bldg., Fourth and Main Sts., Los Angeles, Cal. Phone Main 4030. Half Price Months of June.

MOTHER'S FRIEND

A LINIMENT FOR EXTERNAL USE.

Cheerfulness and a bright disposition during the months before baby comes are among the greatest blessings a mother can bestow upon the little one soon to begin. Her happiness and physical comfort will largely govern the future development of the health and nature of the child. Mother's Friend contributes much to the mother's happiness an' health by the relief and control it affords. It is a liniment composed of penetrating oils and medicines which lubricate the muscles and tendons of the body, soothe the swollen ligaments, cause a gradual expansion of the skin and tissues, and aid in relieving the dreadful tension and danger when baby comes, and assures a quick and natural recovery for the mother. Mother's Friend is sold at drug stores. Write for our free book containing valuable information for expectant Mothers.

THE BRADFIELD CO., ATLANTA, GA.

TO LET

Office Space & Desk Room

Ground Floor—Very Central

Call on Premises

531-533 SOUTH SPRING STREET

Schools and Colleges.

Business College The Isaacs-Woodbury

Fifth Floor Hamburger Bldg., Los Angeles; 100 feet above street level. Largest, Oldest and foremost in the Southwest. Enter any time. Apply for Catalogue. YEAR. F 1890. Main 2306. Elevator entrance 320 W. 5th. same as [illegible]

Y. M. C. A. Summer School

July 6-August 26

Grammar Grade and High School coaching. Low rates. Small classes. Specially graded male teachers. Gymnasium and swimming. 223 students last year. Send for announcement.

Marlborough Preparatory School

636 West Adams Street

Between Chester Place and Figueroa st. Convenient with teacher will be provided when necessary.

For Girls Under Fourteen.

Careful home training, constant advancement, irrespective of grade limit.

Physical development a specialty. Grounds adapted to freedom of outdoor life.

Telephones West 1216 and 32299.

MISS LINDLEY, Principal.

Marlborough School for Girls

865 West 23rd Street

Fall term begins Sept. 27th. Certificate admits to colleges. Pupils under 14 not received.

References from school last attended absolutely necessary if applicant is unknown to the principals.

Monthly lectures in French, with stereopticon, by Mons. Jacquard Auclair of the French Alliance.

Catalogue sent on application.

Miss Whitmire will be at school until August 1st, and after Sept. 14th every afternoon from 2 to 4.

MRS. GEORGE A. CASWELL, Principal.

MISS GRACE WILTSHIRE, Associate Principal.

Cumnock School of Expression

Summer Term

Six Weeks—Opening July 5

Reading, Expression, Shakespeare, Dramatic Art, Voice and Physical Training.

Dr. Richard Burton of the University of Minnesota will give a special course on "Modern English Drama."

Course of Readings by Mrs. Grigg, director, and Katherine Wisner McCluskey of Evanston.

Send for Catalogue

1500 South Figueroa St.

Girls' Collegiate School

Casa de Rosas

Adams and Hoover Streets

Upper School

Miss Parsons and Miss Dennen, Principals.

Lower School

949 W. Adams Street

Opposite Casa de Rosas

Miss Thomas and Miss Musgrove, Principals.

Harvard School (Military)

Western Ave. Boarding and day pupils. 10-acre athletic field. Manual training shops. Detailed U. S. army officer. Most teachers. Summer session opens June 28. Write for illustrated catalogue. Tel. 72147. Grenville C. Emery, Litt. D., Head Master.

THE MARYLAND SCHOOL

720 BEACON ST. Summer Term opens June 27th. Day and boarding. Individual instruction. Phones 32295, Main 368. F. A. BARR, Prin.

California School for Boys

Miss Lindley's Boarding and Day School for Girls

Reopens Sept. 27th, 1910

Miss Lindley, Principal

Miss Wing's School

1736 Alvarado Street

Summer term opens July 5. Pupils may be brought up in their work at home and branches. Private lessons. Summer term begins Sept. 21. Send for illustrated catalogue.

Miss Gertrude Wing, B.A., Principal. Home 53144.

Los Angeles Business College

417 W. 8th. Bus. 1886. Superior in Every Way.

Kinnaird's Private Business College

Half-day Summer Session.

HEALD'S

Business College, Stockton, Cal., and Bell street, Reno, Nev. SEND FOR FULL PARTICULARS.

SUMMER CAMP

For boys. At the beach. Fishing, bathing, boating, tennis, etc. Experienced instructors always in charge. Limited number of boys only. Address Camp Director, 1200 Alvarado Ave., Los Angeles, Cal. Phone [illegible]

YALE SCHOOL

T. L. ADAMS, B.A. (Yale), Principal. Boarding and Day School for Girls and Boys. Fine Gymnasium. Send for Illustrated Catalogue. 1031 Cahuenga Ave., Los Angeles.

MISS DE LAGUNA AND SCHOOL

THE WESTLAKE

Accredited to leading colleges. 1026 Alvarado Street.

SWAMP-ROOT

will be found just [illegible] At druggists [illegible]

HEMET.

HEMET, June 21.—Louis Rawson, a rancher, met with a painful accident yesterday. While harnessing a horse and the horse was kicked by a mule, the horse was broken. The doctors fear for his recovery.

The Knights of Pythias held a meeting last night and conferred the [illegible] degree on a class of candidates. Following the meeting a social session was held.

Mrs. F. P. Dillard of Los Angeles, who bought the Hartford ranch [illegible] avenue, will subdivide [illegible] tracts and construct [illegible] Eva Moon of San Dimas [illegible] over the summer. [illegible] arrivals at the Hotel Hemet [illegible] Los Angeles are Wilkes Wh[illegible] and family, C. B. Woodhead [illegible] F. R. Foy, D. W. Roe, W. [illegible] wife, Miss Isabella Hamilton [illegible]

ANAHEIM.

ANAHEIM, June 21.—A special election to fill the vacancy was held yesterday in the [illegible] ordered the interment, the [illegible] for the Phillips crusher, [illegible] Thomas. These articles are based [illegible] a stratum of red [illegible] This also [illegible] a mysterious [illegible] will be thoroughly explored [illegible] belief that the relics have [illegible] years centuries before the [illegible] white man to North Amer[illegible]

MARRIAGE LICENSES.

Licenses were granted today by Burton Conkle, native of [illegible] age 21, and Nellie Conkle [illegible] of Missouri, age 20, residing [illegible] Bernardino; Walter [illegible] native of Maine, age 23, [illegible] of Riverside, and Hattie [illegible] native of California, age [illegible] Union Oil Company has [illegible] a site here for a $10,000 bulk [illegible] city will be made the company [illegible] point for this county [illegible]

specialists. 7th Year in Los Ange
Consultation and Examina
E CANCE
and internal. Cured without the Knife or X
cation on the Pacific Coast for the treatment
the best remedies ever known to the m
experience in curing cancer to apply our
treat cancer.
of our patients, deserving your case and we w
send it a private letter, you can write or go
we only advertise the REMEDIES there
necessary. We do not claim to have made a
are using the best remedies ever discovered b
cancer when the disease can be thoroughly
will also come a time in all untreated case
treatment.
treated with our REMEDIES we have,
cases patients can be seen. Cases heretofore
health.
here is a remedy for every disease.
without surgical operation or pain in 7 days. W
ANY OF THE BREAST. OUR NEW METH
us before you pay any money. Mail
to 5. Sunday, 10 to 12. Lady assistant.
MAN REMEDY CO.
et, San Fernando Bldg., Fourth and Main
Main 4620. Half Price Month of June.

R'S FRIEN
T FOR EXTERNAL USE.
epidemics during the months before baby
a mother can bestow upon the little life
medical comfort will largely govern the
future of the child. Mother's Friend
ens" health by the relief and mental
ment of penetrating oils and medicines
ugh the body, soothes the swollen
ns of the skin and tissues, and aid in the
Mother's Friend greatly lessens the pain
ens a quick and natural recovery for
and at drug stores. Write for our free book
the expectant Mothers.
BRADFIELD CO., ATLANTA,

LET
ce & Desk Roo
Floor—Very Central
ll on Premises
TH SPRING STREE
ools and Colleges.
Business College
CS-Woodbury
Los Angeles; 330 feet above street noise and
vest. Enter any time. Apply for Catalog
ntrance 236 W. 8th, same as library.
Summer Scho
ly 6-August 26
ent coaching. Low rates. Small classes
ing and swimming. 225 students last year.
The Brownsberger
Summer school opens June 20. Pupils from public schools who will be promoted in June, can make up back work at "Brownsberger" during the summer vacation. 953-957 S. Hope St.
Miss Wing's Sch
1236 Alvarado Street.
Summer term opens July 5. Girls brought up in their work in all its branches. Private interviews. Next term begins Sept. 21. Send for illustrated catalogue.
Miss Ethelwyn Wing, M.A., Principal.
Home 53144.
Los Angeles Business Colle
417 W. 8th. Inc. 1890. Both Phones. Superior in Every Way. Our
Kingsley's Polytechnic Business College
Half-day Summer School. Enter
HEALD'S
Business College, Northeast corner Main and Hill streets. Entire building. SEND FOR FULL INFORMATION.
SUMMER CAMP
For boys. At the beach. Course in Fishing, Boating, bathing. Expert instructors always in charge. Tents and bedding furnished. Crew rowing. Illustrated booklet and terms. Address Manager, 324 S. Main St., Los Angeles. Cal. Main 6834.
YALE SCHOOL OF
T. L. ADAMS, B.A. (Yale) Head Master
Boarding and Day School for Young Men and Boys. Fits for any college. Gymnasium. Summer session opens June 27. Illustrated Catalogue. Main 6324. Union Ave., Los Angeles, Cal.
MISS DE LAGUNA AND MISS
SCHOOL FOR GIRLS
THE WESTLAKE SCHOOL
Accredited to leading colleges.
Alvarado Street.
SWAMP-ROOT
is not a cure-all for every ailment you have, but it will be found just the remedy you need for
At druggists in fifty cent and one dollar sizes. You may have a sample bottle by mail free, also pamphlet telling all about it. Address Dr. Kilmer & Co., Binghamton, N. Y.

TRAGEDY.

DIES IN MUD OF HOT LAKE.

San Bernardino Desert Has Another Victim.

Engineer Loses His Life in Alkali Region.

Coroner Kept Very Busy in Torrid District.

SAN BERNARDINO, June 21.—Overcome with heat, Charles S. Davidson, a prominent electrical engineer, employed by a wealthy San Francisco syndicate, perished on the desert in this county Friday afternoon. Because of the intense heat and the inability of the Coroner to get from Needles or Barstow to Searles Lake, where the death occurred, Coroner Van Wie directed the officers of Johannesburg to promptly investigate the death, and advise him.

Word was received of Davidson's death by the Coroner Monday, he left at once. Efforts to obtain conveyance across the desert to the lake failed, and the Coroner went to Barstow, where he waited all day yesterday for a conveyance. Then a message was received stating that the body had decomposed to such an extent that burial was imperative, and ordered the interment, the engineer being laid away in a heavy box in the lake.

Searles Lake lies forty miles west of Johannesburg, in a basin which immediately fills with water when there is a hot wave over the desert. Davidson, in charge of a party of seven, was locating water power sites in Kern county, and for some reason went into the alkali regions of this county. A number of times before in his life Davidson had severely exposed himself, but to what had been materially weakened as a result.

The unfortunate left yesterday in automobiles and motor machines for San Bernardino.

An Associated Press dispatch from Redlands, received tonight, says: "In charge of a party of seven, C. S. Davidson of Berkeley attempted to cross Searles Lake last Friday evening, getting caught in the mud. The party started in several directions, being unable to locate each other. Davidson and four companions to excessive heat, and his body is still in the lake. Assistance was finally given the others by Samuel Dolbear. The party was without food and water, and the men were in bad shape."

An unknown Mexican imbibed too freely at Needles Sunday, stopped to parade with the Needles Band, and, toppling backward, crushed his skull on the curbing and died instantly. Coroner Van Wie returned this afternoon from the desert, where he held an inquest over the body. He also held an inquest over Searles Lake, who was drowned in Searles Lake at East Highland Saturday night. The body was recovered the following night by Sheriff Ralphs. Accidental drowning was the cause of death.

DISPATCH BY TELEPHONE.

Within a few weeks the entire county system of the Santa Fe will be under telephone direction. This morning Engineer Stanford arrived here from Barstow, having completed the line between that point and this city, and will at once continue their work between here and Los Angeles. By the telephone will hereafter be dispatched, the telephone taking the place of the telegraph. The Arizona division, which includes the greater portion of this county, is now being operated by telephone.

EXCAVATES FOR RELICS.

R. Shoemaker is carrying on successful excavations for relics in this valley, having discovered a large number of stone weapons and implements from a depth of fifteen feet. He has been taking out the big hole made by the gravel crusher, north of Redlands. The relics are being removed a stratum of red gravel. Which will form a mysterious well, the depth of which has not been fully explored. It is the relics hark back to the days before the coming of the white man to North America.

MARRIAGE LICENSES.

Licenses were granted today to Frank Burton Conkle, native of Indiana, age 24, and Nellie Conkle, native of Missouri, age 20, residents of San Bernardino; to Walter Herbert Bennett, native of Maine, age 29, resident of Riverside, and Hattie Grace Bennett, native of California, aged 25, of Riverside.

The Pacific Electric Company has purchased a $10,000 building. Work will be commenced by the company's contractors for this county and Orange county.

BURNEY.

BURNEY, June 21.—Louis Rawson, a teamster, met with a painful accident while harnessing a horse. While he was kicked below the knee was broken in two places. Doctors fear he will lose his leg.

The Burney Band held a meeting in the Burney store last evening for the purpose of organizing a local band.

Mrs. Dillon of Los Angeles, who owns the Hartford ranch on Burney creek, will subdivide into small tracts and construct houses. Mrs. Dillon of San Dimas was the guest of her aunt, Mrs. F. Hall, last Sunday.

Guests at the Hotel Hemet yesterday are Wilkes Wheatley, C. B. Woodhead and wife, W. B. Foy, D. W. Roe, W. F. Crosser, C. D. Hamilton and wife, Miss Isabella Hamilton, F.

ANAHEIM.

ANAHEIM, June 21.—A special election by the City Trustees was held yesterday to fill the vacancy on the board caused by the tie vote between C. L. Becker and P. P. Quarton at the late election. The pair were voted out of a total of 174. Becker received 87 votes and Quarton 174. Becker is the owner of the saloon men of the city are trying to have the location of the retail

Assembly-

UNAPPRECIATED.

AUTHORESS FAILS TO SELL HER BOOK SO TAKES POISON.

[BY DIRECT WIRE TO THE TIMES.]

RIVERSIDE, June 21.—[Exclusive Dispatch.] Tired of life, Mrs. Florence Brough, wife of Robert D. Brough, an orange grower of 1480 West Eighth street, committed suicide this noon by swallowing cyanide of potassium. Pinned to her bed was a letter, stating that she had no desire to live and would end her life at noon. Her husband, who had been away all the morning, overseeing his ranch, discovered the lifeless body at 12:15 p. m., upon returning for lunch.

Twice before, in moments of despondency, she threatened to take her life. She was 43 years of age, and was married to Robert Brough in Indiana in 1893. There are no children. The poison was secured by her ostensibly to kill a cat. Mrs. Brough has done some literary work and failure to sell a book is though to have added to her despondency.

PLEASURES OF OFFICE.

OBEYS COURT AND IS SUED.

ORANGE COUNTY SHERIFF MADE DEFENDANT IN ACTION.

His Deputy Dispossessed Man Who Erected Derricks on Hellman Ranch and Damages Are Now Sought. Garage Owners Want Ordinance Prohibiting Smoking.

SANTA ANA, June 21.—Because he followed out the court's order, Sheriff Lacy today found himself defendant in a suit for $10,000 damages. The plaintiff is John Regier, who was dispossessed of property at Anaheim Landing. Deputy Sheriff John Devinney moved Regier off the premises, and with him went bag and baggage, houses and oil derricks.

In 1905 a company known as the Anaheim Landing Mining and Development Company squatted upon a part of the L. W. Hellman ranch near the western corner of the county. The company mined for gold and appeared to drill for oil. Hellman sued for possession, and got judgment in the Superior Court. An appeal was taken to the Supreme Court, and there Hellman again won.

Recently an order of dispossession was issued by Judge West. Sheriff Lacy served the notice, and his deputy continued the process of dispossessing by pulling down the derricks and houses and moving them off the land.

Regier, in his complaint, asserts that Lacy's act was not lawful. C. S. McKelvey of Los Angeles is his attorney.

SHOT WHILE ON GROUND.

The death of Salomo Villvicencio, which is almost certain to occur within forty-eight hours, will cause a charge of assault with a deadly weapon with intent to commit murder against Charles and Ricardo Araiza to be changed to a charge of murder. Villvicencio was shot through the right lung in a fight at a Mexican dance at Peralta, Saturday night. The Araiza brothers were arrested and brought here today, and were given their freedom on a bond of $1000 each. The story as told by Villvicencio's friends was that he was attacked, knocked down and shot while on the ground. The Araiza brothers say they were attacked. One has a bullet wound on his left arm. One side of Charles's head shows the effect of a revolver blow.

The Trustees last night instructed the City Attorney to draw up an ordinance prohibiting smoking in garages. Garage men complained that many men know no better than to throw cigar and cigarette stubs beneath a car which may be leaking gasoline.

SUICIDE'S ESTATE.

That Lucy J. Devonshire, who committed suicide at Placentia last week by cutting her throat, left an estate valued at $24,000, was shown today when her son, E. H. Markel of Riverside petitioned for letters of administration. The property will go to him, Nellie M. Arper of Oakland, and D. T. Markel, address unknown, sons and daughter of the deceased, and A. R. McDonald, grandson.

Charles Wilson is to be tried in the Superior Court for forging the name of John Goetz of Olinda to a $12.50 check. His preliminary examination was held today. He says he was drunk and cannot remember signing the check, but he has no doubt he did it.

A. R. Steadman today became assistant postmaster here. He held the position before going to Temecula two years ago. E. L. Crawford, who held Steadman's place, will farm in Tulare county.

Marriage license: George W. Ayars, 29, of San José, and Elva W. Manning, 27, of Montebello.

WINS HIS SUIT.

Deputy District Attorney of San Bernardino Is Married at Riverside.

RIVERSIDE, June 21.—The wedding of Miss Bernice Knoll, daughter of Mr. and Mrs. Edwin J. Knoll of this city, and Raymond Hodge of Rialto, Deputy District Attorney of San Bernardino county, took place at the home of the bride's parents at No. 177 East Tenth street, this evening, with Rev. James H. Lash, pastor of the North Lake Congregational Church of Pasadena, officiating.

For the ceremony the bride and groom stood under a bower of asparagus ferns. The bride was charming in a gown of white crepe de chine, made over white silk, and she carried a shower bouquet of bride roses. Otto Knoll, brother of the bride, played the wedding marches.

Supper was served at small tables on the lawn, which was lighted by Japanese lanterns. Mr. and Mrs. Hodge left later in the evening for Santa Barbara, for their wedding trip, and will be at home in San Bernardino after July 1. The bride has been a teacher in the Rialto public schools for the past three years.

PAPER IS GIVE-AWAY.

In the arrest of a young man giving his name as George Harris, the police officers believe they have secured a dangerous character. Harris was locked up on a vagrancy charge, and when searched was found to have in his possession a paper containing the combinations of about twenty-five safes in this city, San Bernardino, Highgrove, Long Beach, Escondido and other places, besides a burglar's "jimmie." He was given a sentence of forty days in the County Jail by

legally in Corona, was denied an application for a writ of habeas corpus by Judge Densmore yesterday afternoon. He was sentenced to serve 125 days in jail, and applied for a writ of habeas corpus on the ground that, as the general law provides that upon conviction for misdemeanor the defendant cannot be imprisoned for more than ninety days, the judgment was void. The court held that this judgment was not void as to the first ninety days of the sentence.

A marriage license was issued to William W. Irvine, aged 24, Los Angeles, and Myrtle G. Bacon, aged 22, Hollywood.

LEASES PART OF SUMMIT.

Ontario Man Will Establish Camp on Peak of Mt. Baldy—Movement to Form Band.

ONTARIO, June 21.—C. Dewey has leased an area on the summit of "Old Baldy," (Mt. San Antonio,) for the purpose of establishing a mountain camp. As there is no water within five miles of the place, it must be carried. The top of "Old Baldy" is uncomfortably cold at night in the hottest part of the summer. Many parties who have in the past spent the night on top, determined to see the sun rise from the summit, have experienced great discomfort and difficulty due to the necessity of carrying up the long trail extra clothing, blankets, water and food. Dewey expects that his camp, 10,000 feet up, will become popular with such parties.

A movement has been started to secure a series of ten weekly concerts to be played at the downtown bandstand on Euclid avenue, during the summer evenings. There is no full band in Ontario, but Upland has drawn upon some local players and has perfected a first class organization that has made an offer to the merchants of this city. Business men are for the time being with-holding their subscriptions to the fund in the hope that a band of Ontario boys will organize.

C. G. Randall, for the past year proprietor and manager of Hotel Royal, has disposed of his interests to Benjamin H. Wood, an experienced man from Los Angeles. For the interior furnishings Mr. Wood paid in the neighborhood of $5000. J. E. Douglas retains the ownership of the hotel building.

Ohlmeyer's concerts at Coronado.

WITHDRAWS FROM RACE.

On Account of Death of Sister Oceanside Man Will Not Be Candidate for Office.

OCEANSIDE, June 21.—On account of the death of his sister, Miss Norah Hayes, Fred Hayes, has withdrawn from the race for the Republican nomination of supervisor. John Griffin, incumbent has no opposition for the Democratic nomination, but there are four candidates in the field for the Republican nomination, namely S. J. Mendenhall, G. F. Westhall, B. F. Libby and Isaac Frasee.

Arrangements have been made for the extension of the line of the Pacific Telephone Telegraph Company from Bonsall to the Monserratte ranch and a half dozen other ranches of that immediate neighborhood, through a farmers' exchange.

The graduation exercises of the High School will be held in the Mildred Operahouse, Friday evening, the graduates being Miss Lucile Griffin and Ray Hyne. The grammar school graduates will receive their diplomas at the same time. The address will be delivered by Dr. George Wharton James of Pasadena.

Ohlmeyer's concerts at Coronado.

THREE REAPPOINTED.

Spalding, Spreckels and Scripps Remain as Members of San Diego Highway Commission.

SAN DIEGO, June, 21.—A. G. Spalding, John D. Spreckels and E. W. Scripps were today reappointed members of the Highway Commission. The commission now has under construction about eighty miles of boulevards, and is authorized to spend $3,500,000 voted by the taxpayers of the county for good roads.

SERIOUS CHARGE.

Charles L. Steffgen, son of a prominent contractor and bridge builder, was this afternoon brought back from Los Angeles to answer to a charge of seduction. The prosecuting witness is Hazel Urquhart, a young nurse at the County Hospital.

"Red" Corbett, whose right name is Corbett Watson, and Frank Orsatti, youthful pugilists, await a court decision to transport them to the Whittier Reform School for participation in numerous burglaries. Both are under 18 years, and will be tried in Juvenile Court.

BIG RAFT ARRIVES.

The tug Hercules reached port this morning with 6,000,000 feet of logs for the Benson Lumber Company. The raft is one of the largest ever towed from the Columbia River country. The Hercules left Klatskamie, Or., June 6. En route several hard squalls were encountered, which delayed progress. However, the trip was made without loss. The Hercules will leave on the return trip to bring down a second raft. These are the first log shipments of the summer's lumber season.

The building permits for the year to date exceed $1,500,000. This is $828,000 in excess of the same period last year.

John J. Peters, 21, Flossey M. Cole, 20; Roy B. Stover, 28, Ida C. Gephart, 23; Leonard S. M. Schwars, 25, Carrie Baird, 24; Ray L. Talbot, 21, Nellie L. Chase, 20; Frederick T. Hattrup, 24, Lillian E. Moser, 21; Manning L. Smith, 18, Evelyn Chiado, 18. All give San Diego as their place of residence.

FULLERTON.

FULLERTON, June 21.—Twenty-one cars of oranges were shipped from the local Santa Fé depot the past week.

Amerige brothers, pioneer real estate men of this city, will begin this week the erection of a handsome two-story business building on their property on

BEGORRA.

IRISH BUTLER WRECKS COUPE.

GOES RIDING WITH MAIDS IN MISTRESS'S ELECTRIC.

Having the Key to the Wine Cellar Servant of Redlands Millionaire First Got Gloriously Drunk—He and the Girls Are Fired by Long-Distance Telephone.

REDLANDS, June 21.—Frank Barrington, the Irish butler employed in the palatial West Highland avenue home of Henry Fisher, together with three of the maids from the house, took a joy ride last night in Mrs. Fisher's $2500 electric coupé during the absence of the Fisher family and came to grief. The car was wrecked.

The Fishers, who are to leave soon for an extended European trip, yesterday went to Loma Linda for a few days' rest and change. Barrington, who is about to visit his old home in Ireland, having the key to the wine cellar, got drunk and decided to have a joy ride during the absence of master and mistress. On account of his tipsy condition some of the maids refused to accompany him, but he persuaded three to go.

Leaving "Casa Morisca," the Fisher home, the joy riders went out in the Country Club section. At Elizabeth street an effort was made to turn around too quickly, with the result that the vehicle was overturned, and the front glass broken so that the occupants climbed out through the window. Upon hearing of the affair Mr. Fisher at once telephoned, discharging Barrington and the maids.

The coupé, which was a Christmas gift from Mr. Fisher to his wife, is probably too badly demolished to be repaired.

HOTEL ARRIVALS.

Arrivals at La Casa Loma: A. L. Rowland, Pasadena; J. C. Fitzhenry, Worcester, Mass.; Mr. and Mrs. H. L. Sale, H. R. Ellerstein, Philip Gordon, San Francisco; Miss Jessie McCormick, Miss Bessie Ballesby, Cleveland, O.; Mr. and Mrs. C. F. Rauchfuss, Chicago; Mr. and Mrs. H. L. Foreman, Vancouver, B. C.

Lewis R. Deck, who had a foot badly crushed and later amputated as a result of a fall from a street car Saturday night, will recover, notwithstanding that he is 83 years of age.

The annual meeting and dinner of the Merchants' and Manufacturers' Association will be held at La Casa Loma Hotel Friday evening.

The parochial school of Sacred Heart held its annual commencement exercises on Friday and four young people, Leo Waite, Clara Blesener, Lucy Domingues and Bessie Huntington, were graduated. Father Fitzgerald conferred the diplomas. Luncheon followed, covers being laid for 112, the entire student body of the school.

Coronado Tent City leads all.

PLAN FOR GRAPE FETE.

Escondido Committee Calls Public Meeting to Consider Details of the Festival.

ESCONDIDO, June 21.—At a meeting of the 1910 Grape Day Committee last evening, it was decided to call a meeting of the people of the city and surrounding country for Saturday afternoon at the City Hall, for the purpose of making plans for the festival. An enlarged executive committee will be chosen and the question of how many days to hold the celebration will be decided.

A new departure in the school system, dating from the opening of next term, will be the segregation of the high and grammar school management, with a principal at the head of each. Heretofore a supervising principal has had charge of both. Prof. George Wilson will be principal of the grammar schools.

Seth Hartley of Colton, president of the Escondido Utilities Company, has bought the Evans place of 160 acres on the south shore of the Escondido reservoir, upon which he contemplates making extensive improvements.

Ohlmeyer is now at Coronado.

COLTON.

COLTON, June 21.—John O'Brien was given sixty days in the County Jail by Justice Hanna this morning, having been found guilty of petty larceny.

Mrs. Monwella Lopez was arraigned before Justice Hanna this morning on the charge of disturbing the peace preferred by Mrs. Maria Swars. Her bail was fixed at $15 for her appearance tomorrow afternoon.

Yorba Linda Orange Lands
$150 Per Acre and Up
Absolutely frostless—best transportation and water rights—Placentia District. G. H. MacGINNIS, with JANES INVESTMENT COMPANY, 310 Pac. Elec. Bldg., 6th and Main. Home 10345; Broadway 5468.

FREE
SUBSCRIPTION LECTURE
ON THE
OCEANO BEACH
TUESDAYS & FRIDAYS 8 P.M.
807 S. HOWE.
SUITE 121

ARLINGTON PARK TRACT
The peerless subdivision of the new southwest. Lots $1000 and up. Easy terms.
G. S. CATUDAL, owner, Offices at tract, Corner Jefferson and Arlington Streets.
GEO. J. COTE, Agent.
720 H. W. Hellman Building.

"Home Builders"
Gives you opportunity to participate in the profit of Los Angeles up-building. Stock now $1.90. Pays 10 per cent dividends, payable quarterly. 129 So. Broadway, Ground Floor Mason Operahouse.

BOULEVARD PARK
Cheapest Land in Los Angeles County
FIVE-ACRE TRACTS AT $90 PER ACRE
30 Miles From Los Angeles City
30 Minutes From Broadway.
Easy Monthly Payments. Without Interest.
Illustrated Maps and Full Information free.
BOULEVARD PARK COMPANY,
405 Chamber of Commerce Bldg.

PARKER, ARIZONA
Is not a "boom town," although the Mc

Cured In Five Days
Hernia, Piles and Varicose Veins

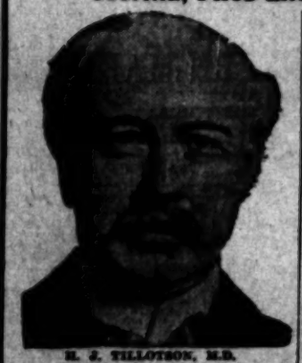

H. J. TILLOTSON, M.D.
Established 30 Years.

I am the only Specialist in Los Angeles who is sole owner of his office and equipment, who does not advertise a fictitious name and photograph. I publish my true photograph, correct name, personally conduct my office. I am the longest established, most successful and reliable, as medical credentials and press records prove. I make this statement that you will know you consult a celebrated Specialist, who sees and treats patients personally. I possess skill and experience, acquired in such a way that no other can snare, and should not be classed with medical companies. Experience is the safe standard by which judgment may be valued, and it is unwise and expensive to embrace the statements of medical companies. It is impossible for a medical company to attend college. Companies have no diploma or license to practice medicine in California or any other State. Medical companies usually are named after a doctor. A portrait whose personality and identity are indefinite, is selected and published as the legitimate specialist of the office. Hired substitutes ordinary doctors with questionable ability, give consultation, examination and treatment.

A thorough investigation should be made by every ailing person as to the specialist he consults. Duty and destiny to self and those who depend upon you demand the best medical attention. I have the ability and can give you this service. I have always charged a very reasonable fee, so that my services may be obtained by any man who sincerely desires to be cured. I make no misleading statements or unobtainable propositions. I have a desire to be particularly independent, and I would like to have you for a patient, if you will come to me on a strictly professional basis, and the inducement that I offer, which are my ability, and thirty years' successful experience, Time-Saving Treatment and Guarantee of cure of certain Diseases.

NO MONEY REQUIRED TO COMMENCE TREATMENT. Many patients have no confidence in their doctor, because he demands pay before a cure has been effected, and there are many who have been misinformed about their condition, or through unsuccessful treatment have become skeptical and think there is no cure for them. I want an opportunity to treat such cases. It makes no difference about the financial part, as I accept pay for my services as benefits are derived, when I am satisfied the patient is reliable. Health is capital at interest. I will prove my ability to cure you before asking pay for my services.

WRITTEN GUARANTEE.

Dr. Tillotson's Written Guarantee means a cure or no pay for services. I guarantee to cure certain diseases or refund every dollar you have paid me for my services. My services cost you nothing unless I cure you. Varicocele, Veins, Blemishes, Piles, Fissures, Ulcerations, or any disease. I guarantee to cure. My terms are reasonable and no more than you are willing and able to pay.

READ MY BOOK—It contains information every young man, husband and father should have regarding himself. Book sent Free to those who, in my opinion, will be benefited by it. Call or write before treating for disease or disorder.

Office Hours—8 a.m. to 12 m.; 1 to 5 and 6 or 8 p.m. Sundays, 9 a.m. to 1 p.m.

I Offer a Free Consultation and Examination
ENGLISH, GERMAN, SWEDISH, NORWEGIAN, DANISH, SPANISH SPOKEN.
H. J. TILLOTSON, M. D.
Entrance 324 South Broadway, Cor. Third and Broadway, Los Angeles.

Many Cases Permanently Cured in One TREATMENT. Most Time-Saving. Most Natural. Most Safe. No Detention from Occupation. Family or Home. A Radical and Permanent Cure. I Will Give $500 To Any Charity as a Guarantee That Every Statement in This Announcement Is True.

I cure rapidly, painlessly and at small expense. I will demonstrate actual results in your case. I will give conclusive evidence of my merit which is obtained and maintained by ability. I invite you to come to my office; I will explain my treatment for Hernia, Piles, Fistula, Varicose Veins, Pelvic Nervous, Blood, Kidney, Bladder and Rectal Diseases. I will give you free a physical examination; if necessary a microscopical and chemical analysis of secretions to determine existing pathological and bacteriological conditions. Every person should take advantage of this opportunity to learn their true condition. Certainty of cure is what you want.

VARICOSE VEINS

In the cure of Varicose Veins, Rupture and Associate Diseases of the Pelvic Region, I am successful in bringing to bear the curative power of Nature's forces in such a manner as to supplant the old-time, wide-open surgical operations. Once it required several weeks to cure these conditions and the method which I employ still now is such as to endanger the life of the patient and require a long period of convalescence. Now an absolute cure can be accomplished in a few days and with perfect safety.

TRUSSES SELDOM CURE RUPTURE.

Discarded for existing Hernias has cost many lives. The smallest hernias are the most dangerous to life, because of the increased liability to strangulation. I am aware that a great deal of fraud has been practiced on the public in connection with the alleged cure of Rupture and when I say positively that I cure Rupture, I mean what I say cured. I do not expect any one to accept my statement without investigation of my professional work. My claim is your consideration, based on absolute facts, accomplished results. At a personal consultation, I will make a free examination and can explain every detail of your Hernia and demonstrate to you the curative value of the method I have discovered. I invite the careful investigation of any person who sincerely desires to be cured. I cure Rupture, in selected cases, with perfect safety, and retain no part of your money, and do not detain you from occupation under Written Guarantee. Many cases cured to stay cured by one treatment.

PILES, FISTULA, RECTAL DISEASES.

These diseases are very common; most frequently found in persons of middle or advanced age; are exceedingly annoying, painful, very painful, and sometimes very dangerous, and frequently unfit one for pleasure or occupation. My treatment and success are the result of years of experience, and are unequaled. I positively cure Piles without cutting. Some cases are cured by one or more treatments. If I do not cure your Piles, Fistula and other Rectal Diseases, my treatment does not cost you anything. Gentlemen in treatment come from treating many cases, so I guarantee a cure of Piles, Fistula, Fissures, Ulcers and all curable Rectal Diseases.

LIFE'S BLOOD STREAM.

The great cleansinghouse of a person's body is the blood stream. Your blood cells are your health account. Your only defense against disease is by and through blood corpuscles. My blood-making, blood-purifying remedies have been tried and proven. My blood-cell remedies nourish, strengthen and increase the blood cells and nourish the nerve centers. I want to prove to you at my expense that my blood-making, blood-purifying remedies give new life to weak brains and life to nerve centers.

KIDNEY AND BLADDER DISEASES.

With these diseases you may have more complications than are presented by any other diseased organs. By my searching illumination of the bladder, I determine accurately the diseases and by my microscopical examination and analysis I make sure of the condition of the kidneys, thus laying foundations for scientific treatment.—[Announcement Copyrighted.]

Real Estate Directory.

Minimum Temperature On
LA SIERRA HEIGHTS
for season:
Lemon land, 30 degrees.
Orange land, 27 degrees.
Abundance of water—1 inch to every 5 acres, goes with the land. Call and get our booklet, a real "Souvenir of Riverside."
RIVERSIDE GROVES & WATER CO.
621-628 Central Bldg.

Vermont Square
On Normandie, Vernon and Western avenues.
Lots $700 and up. Easy terms.
SOUTHWEST LAND CO.,
416 Pacific Electric Building.

Weekly Excursions to
CORCORAN
See NEWPORT & MILNER,
Gen. Agents for Security Land & Loan Co., 204-209 Central Bldg.
Sixth and Main.

HOLLYWOOD PARK TERRACE
700 TO $950 LARGE LOTS
DIAMOND SUBDIVISION
$700 TO $950 HOLLYWOOD CARS
DOW-SMITH CO., 418 Mason Bldg.

TAKE EAGLE ROCK VALLEY CAR ON BROADWAY TO TRACT OFFICE
OCCIDENTAL PARK
NEW LOCATION
OCCIDENTAL COLLEGE
W. A. ROBERTS REALTY CO.
126 SO. BROADWAY

Home for You in
CENTRAL SQUARE.
—on easy payments—in the "Shoestring Strip," directly in the path of the city's growth toward San Pedro Harbor.
DANIEL STONE & CO.
115-116 Henne Bldg. Los Angeles.

Los Angeles Investment Co.
A8116. 336-337 S. Hill St. Main 2248
HOME BUILDERS
Will Build to Suit.
Upon Your Own Lot—or will Furnish Lot.
RENT PAYING TERMS.

A Panama Acre

Tremont Terrace
Lots $350 to $850
Will Build to Suit You
EASY TERMS
Charles F. O'Brien Company
112 W. Sixth st. F3777, Main 3804.

The Los Angeles office of
Co-Operative Land & Trust Co.
owner of
MERCED COLONY
has been moved from 202 Lissner Bldg. to 331-333 South Spring st., ground floor, across from former address.

Hyperion Tract
A subdivision for work-a-day people.
$450 to $650.
$25 down, $10 a month.
ALEX. CULVER, Owner.
F3288. 321 W. Second St.

Rental Department
For Stores, Offices and Houses.
ROBT. MARSH & CO.,
Security Building, Main Floor.
Telephone Exchange 178. Entrance Fifth Street.

LOMITA
Little Farms in the San Pedro Harbor district, where consolidation makes values rise. $425 per acre and up.
W. I. HOLLINGSWORTH & CO.,
123 West Sixth Street.

Walnut Groves
3 and 10-acre Tracts
Full bearing trees, rich soil, abundance of water. Only 25 minutes from city on Whittier electric line. See
MOON AND ISBELL,
F-3026 617 Central Bldg.

M. M. M.
TRACT
$500 LOT IN THE CITY
Ready to build on. See Cord at Branch Office of The McCarthy Co., Cor. Moneta Ave. and Manchester.

BEAUMONT
Beautiful country home sites on La Mesa Miravilla.
3000 feet elevation.
Mountain water.
Choice apple, pear and cherry land.
5 and 10-acre tracts.
BEAUMONT LAND & WATER CO.,
310 Central Bldg., Los Angeles, Cal.

EUCLID HEIGHTS

CURE

M. S. CHENOWETH, M.D.
THE MASTER SPECIALIST.

My large and special practice entitled me to cure Varicose Veins, Piles and Fistula without operation, experiment, and the cures I have effected are the best proof of my ability to do just as I claim. I know just what is to be done in each case, and the time in doing it. You do not pay any pain or lose time. My cures are not only for the time being, but guarantee them to be permanent.

You Can Pay When C

I am the oldest thoroughly and long established specialist in California, a graduate of one of the largest medical colleges in the United States, physician to outdoor clinic St. Hospital, St. Louis, Mo., 1898-1902; railway surgeon on Harriman lines Colorado for four years. Member American Medical Society for years, and the author and publisher medical works of merit. I do not hide under a false name publish a false picture, nor make false statement of my kind. I personally own and conduct my office, see patients, and treat them personally from the time they come to me. I discharge them as cured.

FREE CONSULTATION AND ADVICE

I offer not only FREE consultation and advice, but of every case that comes to me I will make a careful examination and diagnosis without charge. Many persons should not neglect this opportunity to get expert opinion about their trouble.

My offices are open all day from 9 to 5 p.m., and Sundays from 10 to 12.

Dr. M. S. Chenow
433½ S. Spring St., Los Angeles

I WILL GIVE $10
IF I FAIL TO CURE ANY CANCER or T
I TREAT BURNING IT PERSONS MUCH
WITHOUT KNIFE OR PAIN
A VEGETABLE PLASTER.
NO PAY UNTIL CURED
CURED, SHOWN TO
Call or write for Booklet and Testimonials. Do not be deceived by
ABSOLUTE GUARANTEE
ANY TUMOR, LUMP or SORE
ON THE LIP, FACE or BODY
4 BOTTLES IS CANCER
BOOK SENT FREE.
Describes wonderful cures of cases given up by doctors. Wonderful cures of after operations failed. Cures cured at half price.

CANCER IN WOMAN'S BR
Develops a small lump and it may in advance without pain. Operation FAILS. Cures FATAL CANCERS.
DR. & MRS. DR. CHANLEY,
Graduates U. S. CANCER CURE LABORATORY in Chicago.
745 AND 747 S. MAIN ST., LOS ANGELES.
KINDLY MAIL TO SOMEONE WITH CANCER

SUPERIOR TO CUBEBS
SANTAL CAPSULES MIDY
RELIEVES IN

PILES
CURE Fistula and Itching Piles without Operation UNDER GUARANTEE
No pain, inconvenience or loss of time. Send for my Book, DR. E. E. WHITE, 324 S. Spring St.

CHICHESTER S PILLS
THE DIAMOND BRAND
Ladies, ask your Druggist for Chichester S Diamond Brand Pills in Red and Gold metallic boxes, sealed with Blue Ribbon. Take no other. Refuse dangerous substitutions and imitations. At Druggists, or send 4c in stamps for particulars, testimonials and "Relief for Ladies," in letter, by return mail. Name this paper. Chichester Chemical Co., Philadelphia, Pa.
SOLD BY DRUGGISTS EVERYWHERE

McBurney's
Kidney, Bladder and Rheumatism Cure
One Bottle Cures
Prepaid $1.50 All Druggists
Send Me to Be Convinced
W. F. McBURNEY
1307 Vermont Ave.
For a sample bottle

40 Acres Alfalfa L
Near Fresno. Cheap Water
$40 PER ACRE. EASY TERM
EMIL FIRTH,
319 W. 4th, bet. Broadway and
A8108. Main

Yucaipa Valley
Red Apple Land
Ask for particulars
Redlands, California, or
320 West 6th St., Los Angeles
Main 2302; F2302

HOMES
INVESTMENT
BEV

BUSINESS. Barometer of the Markets—Financial.

FINANCIAL.

OFFICE OF THE TIMES.
Los Angeles, June 22, 1910

CLEARINGS. bank clearings yesterday $3,944,239.30. For the corresponding day, $2,451,447.60; for the same day of 1909, $2,402,656.50.

	$2,402,656.50	
	1,544,239.30	
	$3,026,858.42	
	2,020,818.07	
	2,262,240.62	

Following are the quotations on general and local securities listed on the Los Angeles Stock Exchange, ground floor, I. W. Hellman building, Fourth and Main streets, for yesterday's session of the exchange:

OIL STOCKS.

	Bid.	Asked.
Associated Oil	$ 53.75	$ 54.00
Can Crude Oil Co.	....	.62½
Petroleum Co. pfd.	....	96.00
Petroleum Co. com.	69.00	67.00
Central Oil	48.87½	....
Claire Oil	1.90	2.10
Home Oil	.45	.50
Independent Oil Co.	2.15	2.25
Junction Oil	.30½	.32
Kern Oil Co.	....	.53
Kern Central Oil	1.22½	1.30
Kern Oil Co.	.52	.53
Lion Oil Co.	2.50	....
Monarch Oil Co.	....	.17½
Monte Oil Co.	.33	.39½
Occidental Pet. Ltd. pfd.	97.00	98.00
Occidental Pet. Ltd. com.	26.00	27.00
Original Petroleum Co.	1.20	1.25
Pacific Coast Oil Co. (Old)	1.22	1.24
Pacific Oil Co.	1.23	....
Peerless Oil Co.	....	.35
Ranch Oil Co.	....	1.70
Reed Crude Oil Co.	.50	....
Reed Oil Co.	....	.47
Reed Six Oil Co.	50.50	115.00
Reed Oil Co.	105.37½	....
Republic Oil Co.	104.00	106.00
Republic Petroleum	103.00	110.00
Richfield Coast Oil com.	97.00	98.00
Royal Oil Co.	77.00	81.00
Shell Co.	....	....
Shell Co. of Producers—		
Shell Midway Oil Co.	.39	....
Shell Development Co.	.05½	.06
Shell Co. Rights	4.50	4.87½

BANK STOCKS.

	Bid.	Asked.
Broadway & Day Bank	$ 42.00	$100.00
Bank of So. California	....	120.00
Broadway Bank & Trust	224.00	....
California National Bank	175.00	280.00
Citizens National	227.00	....
Commercial National	150.00	....
Farmers & Mer. Nat'l	270.00	....
First Bank of L. A.	425.00	450.00
First National	445.00	545.00
Home-American Savings	222.00	....
Los Angeles Bank	152.00	....
Los Angeles Sav. Bk. of L. A.	115.00	120.00
Merchants National	480.00	....
Merchants Bank & Trust Co.	150.00	....
Merchants Bank of California	190.00	....
Merchants Bank of Commerce	160.00	....
Southern Trust Co.	70.00	77.00
Union Bank (Allows 4% when paid up.)	....	....
(All bonds sold flat.)		

	Bid.	Asked.
Pacific Electric Ry. Co.	100.00	170.00
Pacific Light & Power Co.	....	76.00
Pacific Tel. & Tel. Co.	....	100.00
Pacific Tel. & Tel. Co. pfd.	....	97.00
Pacific Coast Borax Co.	....	135.00
Pacific Coast Co. 1st Pref.	....	....
Pacific Coast Co. 1st Pref. pfd.	....	....
Pacific Coast Co. 2d Pref.	....	....
Pacific Coast Co. 2d Pref. pfd.	....	....
Pacific Coast Co. Bonds	....	....
Pacific Coast Co. Bonds pfd.	....	....
Pacific Coast Co. Bonds 2d Pref.	....	....
Pacific Coast Co. Bonds 2d Pref. pfd.	....	....
Pacific Coast Co. Bonds 3d Pref.	....	....
Pacific Coast Co. Bonds 3d Pref. pfd.	....	....
Pacific Coast Co. Bonds 4th Pref.	....	....
Pacific Coast Co. Bonds 4th Pref. pfd.	....	....
Pacific Coast Co. Bonds 5th Pref.	....	....
Pacific Coast Co. Bonds 5th Pref. pfd.	....	....
Pacific Coast Co. Bonds 6th Pref.	....	....
Pacific Coast Co. Bonds 6th Pref. pfd.	....	....
Pacific Coast Co. Bonds 7th Pref.	....	....
Pacific Coast Co. Bonds 7th Pref. pfd.	....	....
Pacific Coast Co. Bonds 8th Pref.	....	....
Pacific Coast Co. Bonds 8th Pref. pfd.	....	....
Pacific Coast Co. Bonds 9th Pref.	....	....
Pacific Coast Co. Bonds 9th Pref. pfd.	....	....
Pacific Coast Co. Bonds 10th Pref.	....	....
Pacific Coast Co. Bonds 10th Pref. pfd.	....	....
Pacific Coast Co. Bonds 11th Pref.	....	....
Pacific Coast Co. Bonds 11th Pref. pfd.	....	....
Pacific Coast Co. Bonds 12th Pref.	....	....
Pacific Coast Co. Bonds 12th Pref. pfd.	....	....
Pacific Coast Co. Bonds 13th Pref.	....	....
Pacific Coast Co. Bonds 13th Pref. pfd.	....	....
Pacific Coast Co. Bonds 14th Pref.	....	....
Pacific Coast Co. Bonds 14th Pref. pfd.	....	....
Pacific Coast Co. Bonds 15th Pref.	....	....
Pacific Coast Co. Bonds 15th Pref. pfd.	....	....
Pacific Coast Co. Bonds 16th Pref.	....	....
Pacific Coast Co. Bonds 16th Pref. pfd.	....	....
Pacific Coast Co. Bonds 17th Pref.	....	....
Pacific Coast Co. Bonds 17th Pref. pfd.	....	....
Pacific Coast Co. Bonds 18th Pref.	....	....
Pacific Coast Co. Bonds 18th Pref. pfd.	....	....
Pacific Coast Co. Bonds 19th Pref.	....	....
Pacific Coast Co. Bonds 19th Pref. pfd.	....	....
Pacific Coast Co. Bonds 20th Pref.	....	....
Pacific Coast Co. Bonds 20th Pref. pfd.	....	....
Pacific Coast Co. Bonds 21st Pref.	....	....
Pacific Coast Co. Bonds 21st Pref. pfd.	....	....
Pacific Coast Co. Bonds 22nd Pref.	....	....
Pacific Coast Co. Bonds 22nd Pref. pfd.	....	....
Pacific Coast Co. Bonds 23rd Pref.	....	....
Pacific Coast Co. Bonds 23rd Pref. pfd.	....	....
Pacific Coast Co. Bonds 24th Pref.	....	....
Pacific Coast Co. Bonds 24th Pref. pfd.	....	....
Pacific Coast Co. Bonds 25th Pref.	....	....
Pacific Coast Co. Bonds 25th Pref. pfd.	....	....
Pacific Coast Co. Bonds 26th Pref.	....	....
Pacific Coast Co. Bonds 26th Pref. pfd.	....	....
Pacific Coast Co. Bonds 27th Pref.	....	....
Pacific Coast Co. Bonds 27th Pref. pfd.	....	....
Pacific Coast Co. Bonds 28th Pref.	....	....
Pacific Coast Co. Bonds 28th Pref. pfd.	....	....
Pacific Coast Co. Bonds 29th Pref.	....	....
Pacific Coast Co. Bonds 29th Pref. pfd.	....	....
Pacific Coast Co. Bonds 30th Pref.	....	....
Pacific Coast Co. Bonds 30th Pref. pfd.	....	....
Pacific Coast Co. Bonds 31st Pref.	....	....
Pacific Coast Co. Bonds 31st Pref. pfd.	....	....
Pacific Coast Co. Bonds 32nd Pref.	....	....
Pacific Coast Co. Bonds 32nd Pref. pfd.	....	....
Pacific Coast Co. Bonds 33rd Pref.	....	....
Pacific Coast Co. Bonds 33rd Pref. pfd.	....	....
Pacific Coast Co. Bonds 34th Pref.	....	....
Pacific Coast Co. Bonds 34th Pref. pfd.	....	....
Pacific Coast Co. Bonds 35th Pref.	....	....
Pacific Coast Co. Bonds 35th Pref. pfd.	....	....
Pacific Coast Co. Bonds 36th Pref.	....	....
Pacific Coast Co. Bonds 36th Pref. pfd.	....	....
Pacific Coast Co. Bonds 37th Pref.	....	....
Pacific Coast Co. Bonds 37th Pref. pfd.	....	....
Pacific Coast Co. Bonds 38th Pref.	....	....
Pacific Coast Co. Bonds 38th Pref. pfd.	....	....
Pacific Coast Co. Bonds 39th Pref.	....	....
Pacific Coast Co. Bonds 39th Pref. pfd.	....	....
Pacific Coast Co. Bonds 40th Pref.	....	....
Pacific Coast Co. Bonds 40th Pref. pfd.	....	....
Pacific Coast Co. Bonds 41st Pref.	....	....
Pacific Coast Co. Bonds 41st Pref. pfd.	....	....
Pacific Coast Co. Bonds 42nd Pref.	....	....
Pacific Coast Co. Bonds 42nd Pref. pfd.	....	....
Pacific Coast Co. Bonds 43rd Pref.	....	....
Pacific Coast Co. Bonds 43rd Pref. pfd.	....	....
Pacific Coast Co. Bonds 44th Pref.	....	....
Pacific Coast Co. Bonds 44th Pref. pfd.	....	....
Pacific Coast Co. Bonds 45th Pref.	....	....
Pacific Coast Co. Bonds 45th Pref. pfd.	....	....
Pacific Coast Co. Bonds 46th Pref.	....	....
Pacific Coast Co. Bonds 46th Pref. pfd.	....	....
Pacific Coast Co. Bonds 47th Pref.	....	....
Pacific Coast Co. Bonds 47th Pref. pfd.	....	....
Pacific Coast Co. Bonds 48th Pref.	....	....
Pacific Coast Co. Bonds 48th Pref. pfd.	....	....
Pacific Coast Co. Bonds 49th Pref.	....	....
Pacific Coast Co. Bonds 49th Pref. pfd.	....	....
Pacific Coast Co. Bonds 50th Pref.	....	....
Pacific Coast Co. Bonds 50th Pref. pfd.	....	....
Pacific Coast Co. Bonds 51st Pref.	....	....
Pacific Coast Co. Bonds 51st Pref. pfd.	....	....
Pacific Coast Co. Bonds 52nd Pref.	....	....
Pacific Coast Co. Bonds 52nd Pref. pfd.	....	....
Pacific Coast Co. Bonds 53rd Pref.	....	....
Pacific Coast Co. Bonds 53rd Pref. pfd.	....	....
Pacific Coast Co. Bonds 54th Pref.	....	....
Pacific Coast Co. Bonds 54th Pref. pfd.	....	....
Pacific Coast Co. Bonds 55th Pref.	....	....
Pacific Coast Co. Bonds 55th Pref. pfd.	....	....
Pacific Coast Co. Bonds 56th Pref.	....	....
Pacific Coast Co. Bonds 56th Pref. pfd.	....	....
Pacific Coast Co. Bonds 57th Pref.	....	....
Pacific Coast Co. Bonds 57th Pref. pfd.	....	....
Pacific Coast Co. Bonds 58th Pref.	....	....
Pacific Coast Co. Bonds 58th Pref. pfd.	....	....
Pacific Coast Co. Bonds 59th Pref.	....	....
Pacific Coast Co. Bonds 59th Pref. pfd.	....	....
Pacific Coast Co. Bonds 60th Pref.	....	....
Pacific Coast Co. Bonds 60th Pref. pfd.	....	....
Pacific Coast Co. Bonds 61st Pref.	....	....
Pacific Coast Co. Bonds 61st Pref. pfd.	....	....
Pacific Coast Co. Bonds 62nd Pref.	....	....
Pacific Coast Co. Bonds 62nd Pref. pfd.	....	....
Pacific Coast Co. Bonds 63rd Pref.	....	....
Pacific Coast Co. Bonds 63rd Pref. pfd.	....	....
Pacific Coast Co. Bonds 64th Pref.	....	....
Pacific Coast Co. Bonds 64th Pref. pfd.	....	....
Pacific Coast Co. Bonds 65th Pref.	....	....
Pacific Coast Co. Bonds 65th Pref. pfd.	....	....
Pacific Coast Co. Bonds 66th Pref.	....	....
Pacific Coast Co. Bonds 66th Pref. pfd.	....	....
Pacific Coast Co. Bonds 67th Pref.	....	....
Pacific Coast Co. Bonds 67th Pref. pfd.	....	....
Pacific Coast Co. Bonds 68th Pref.	....	....
Pacific Coast Co. Bonds 68th Pref. pfd.	....	....
Pacific Coast Co. Bonds 69th Pref.	....	....
Pacific Coast Co. Bonds 69th Pref. pfd.	....	....
Pacific Coast Co. Bonds 70th Pref.	....	....
Pacific Coast Co. Bonds 70th Pref. pfd.	....	....
Pacific Coast Co. Bonds 71st Pref.	....	....
Pacific Coast Co. Bonds 71st Pref. pfd.	....	....
Pacific Coast Co. Bonds 72nd Pref.	....	....
Pacific Coast Co. Bonds 72nd Pref. pfd.	....	....
Pacific Coast Co. Bonds 73rd Pref.	....	....
Pacific Coast Co. Bonds 73rd Pref. pfd.	....	....
Pacific Coast Co. Bonds 74th Pref.	....	....
Pacific Coast Co. Bonds 74th Pref. pfd.	....	....
Pacific Coast Co. Bonds 75th Pref.	....	....
Pacific Coast Co. Bonds 75th Pref. pfd.	....	....
Pacific Coast Co. Bonds 76th Pref.	....	....
Pacific Coast Co. Bonds 76th Pref. pfd.	....	....
Pacific Coast Co. Bonds 77th Pref.	....	....
Pacific Coast Co. Bonds 77th Pref. pfd.	....	....
Pacific Coast Co. Bonds 78th Pref.	....	....
Pacific Coast Co. Bonds 78th Pref. pfd.	....	....
Pacific Coast Co. Bonds 79th Pref.	....	....
Pacific Coast Co. Bonds 79th Pref. pfd.	....	....
Pacific Coast Co. Bonds 80th Pref.	....	....
Pacific Coast Co. Bonds 80th Pref. pfd.	....	....
Pacific Coast Co. Bonds 81st Pref.	....	....
Pacific Coast Co. Bonds 81st Pref. pfd.	....	....
Pacific Coast Co. Bonds 82nd Pref.	....	....
Pacific Coast Co. Bonds 82nd Pref. pfd.	....	....
Pacific Coast Co. Bonds 83rd Pref.	....	....
Pacific Coast Co. Bonds 83rd Pref. pfd.	....	....
Pacific Coast Co. Bonds 84th Pref.	....	....
Pacific Coast Co. Bonds 84th Pref. pfd.	....	....
Pacific Coast Co. Bonds 85th Pref.	....	....
Pacific Coast Co. Bonds 85th Pref. pfd.	....	....
Pacific Coast Co. Bonds 86th Pref.	....	....
Pacific Coast Co. Bonds 86th Pref. pfd.	....	....
Pacific Coast Co. Bonds 87th Pref.	....	....
Pacific Coast Co. Bonds 87th Pref. pfd.	....	....
Pacific Coast Co. Bonds 88th Pref.	....	....
Pacific Coast Co. Bonds 88th Pref. pfd.	....	....
Pacific Coast Co. Bonds 89th Pref.	....	....
Pacific Coast Co. Bonds 89th Pref. pfd.	....	....
Pacific Coast Co. Bonds 90th Pref.	....	....
Pacific Coast Co. Bonds 90th Pref. pfd.	....	....
Pacific Coast Co. Bonds 91st Pref.	....	....
Pacific Coast Co. Bonds 91st Pref. pfd.	....	....
Pacific Coast Co. Bonds 92nd Pref.	....	....
Pacific Coast Co. Bonds 92nd Pref. pfd.	....	....
Pacific Coast Co. Bonds 93rd Pref.	....	....
Pacific Coast Co. Bonds 93rd Pref. pfd.	....	....
Pacific Coast Co. Bonds 94th Pref.	....	....
Pacific Coast Co. Bonds 94th Pref. pfd.	....	....
Pacific Coast Co. Bonds 95th Pref.	....	....
Pacific Coast Co. Bonds 95th Pref. pfd.	....	....
Pacific Coast Co. Bonds 96th Pref.	....	....
Pacific Coast Co. Bonds 96th Pref. pfd.	....	....
Pacific Coast Co. Bonds 97th Pref.	....	....
Pacific Coast Co. Bonds 97th Pref. pfd.	....	....
Pacific Coast Co. Bonds 98th Pref.	....	....
Pacific Coast Co. Bonds 98th Pref. pfd.	....	....
Pacific Coast Co. Bonds 99th Pref.	....	....
Pacific Coast Co. Bonds 99th Pref. pfd.	....	....
Pacific Coast Co. Bonds 100th Pref.	....	....
Pacific Coast Co. Bonds 100th Pref. pfd.	....	....
Pacific Coast Co. Bonds 101st Pref.	....	....
Pacific Coast Co. Bonds 101st Pref. pfd.	....	....
Pacific Coast Co. Bonds 102nd Pref.	....	....
Pacific Coast Co. Bonds 102nd Pref. pfd.	....	....
Pacific Coast Co. Bonds 103rd Pref.	....	....
Pacific Coast Co. Bonds 103rd Pref. pfd.	....	....
Pacific Coast Co. Bonds 104th Pref.	....	....
Pacific Coast Co. Bonds 104th Pref. pfd.	....	....
Pacific Coast Co. Bonds 105th Pref.	....	....
Pacific Coast Co. Bonds 105th Pref. pfd.	....	....
Pacific Coast Co. Bonds 106th Pref.	....	....
Pacific Coast Co. Bonds 106th Pref. pfd.	....	....
Pacific Coast Co. Bonds 107th Pref.	....	....
Pacific Coast Co. Bonds 107th Pref. pfd.	....	....
Pacific Coast Co. Bonds 108th Pref.	....	....
Pacific Coast Co. Bonds 108th Pref. pfd.	....	....
Pacific Coast Co. Bonds 109th Pref.	....	....
Pacific Coast Co. Bonds 109th Pref. pfd.	....	....
Pacific Coast Co. Bonds 110th Pref.	....	....
Pacific Coast Co. Bonds 110th Pref. pfd.	....	....
Pacific Coast Co. Bonds 111th Pref.	....	....
Pacific Coast Co. Bonds 111th Pref. pfd.	....	....
Pacific Coast Co. Bonds 112th Pref.	....	....
Pacific Coast Co. Bonds 112th Pref. pfd.	....	....
Pacific Coast Co. Bonds 113th Pref.	....	....
Pacific Coast Co. Bonds 113th Pref. pfd.	....	....
Pacific Coast Co. Bonds 114th Pref.	....	....
Pacific Coast Co. Bonds 114th Pref. pfd.	....	....
Pacific Coast Co. Bonds 115th Pref.	....	....
Pacific Coast Co. Bonds 115th Pref. pfd.	....	....
Pacific Coast Co. Bonds 116th Pref.	....	....
Pacific Coast Co. Bonds 116th Pref. pfd.	....	....
Pacific Coast Co. Bonds 117th Pref.	....	....
Pacific Coast Co. Bonds 117th Pref. pfd.	....	....
Pacific Coast Co. Bonds 118th Pref.	....	....
Pacific Coast Co. Bonds 118th Pref. pfd.	....	....
Pacific Coast Co. Bonds 119th Pref.	....	....
Pacific Coast Co. Bonds 119th Pref. pfd.	....	....
Pacific Coast Co. Bonds 120th Pref.	....	....
Pacific Coast Co. Bonds 120th Pref. pfd.	....	....
Pacific Coast Co. Bonds 121st Pref.	....	....
Pacific Coast Co. Bonds 121st Pref. pfd.	....	....
Pacific Coast Co. Bonds 122nd Pref.	....	....
Pacific Coast Co. Bonds 122nd Pref. pfd.	....	....
Pacific Coast Co. Bonds 123rd Pref.	....	....
Pacific Coast Co. Bonds 123rd Pref. pfd.	....	....
Pacific Coast Co. Bonds 124th Pref.	....	....
Pacific Coast Co. Bonds 124th Pref. pfd.	....	....
Pacific Coast Co. Bonds 125th Pref.	....	....
Pacific Coast Co. Bonds 125th Pref. pfd.	....	....
Pacific Coast Co. Bonds 126th Pref.	....	....
Pacific Coast Co. Bonds 126th Pref. pfd.	....	....
Pacific Coast Co. Bonds 127th Pref.	....	....
Pacific Coast Co. Bonds 127th Pref. pfd.	....	....
Pacific Coast Co. Bonds 128th Pref.	....	....
Pacific Coast Co. Bonds 128th Pref. pfd.	....	....
Pacific Coast Co. Bonds 129th Pref.	....	....
Pacific Coast Co. Bonds 129th Pref. pfd.	....	....
Pacific Coast Co. Bonds 130th Pref.	....	....
Pacific Coast Co. Bonds 130th Pref. pfd.	....	....
Pacific Coast Co. Bonds 131st Pref.	....	....
Pacific Coast Co. Bonds 131st Pref. pfd.	....	....
Pacific Coast Co. Bonds 132nd Pref.	....	....
Pacific Coast Co. Bonds 132nd Pref. pfd.	....	....
Pacific Coast Co. Bonds 133rd Pref.	....	....
Pacific Coast Co. Bonds 133rd Pref. pfd.	....	....
Pacific Coast Co. Bonds 134th Pref.	....	....
Pacific Coast Co. Bonds 134th Pref. pfd.	....	....
Pacific Coast Co. Bonds 135th Pref.	....	....
Pacific Coast Co. Bonds 135th Pref. pfd.	....	....
Pacific Coast Co. Bonds 136th Pref.	....	....
Pacific Coast Co. Bonds 136th Pref. pfd.	....	....
Pacific Coast Co. Bonds 137th Pref.	....	....
Pacific Coast Co. Bonds 137th Pref. pfd.	....	....
Pacific Coast Co. Bonds 138th Pref.	....	....
Pacific Coast Co. Bonds 138th Pref. pfd.	....	....
Pacific Coast Co. Bonds 139th Pref.	....	....
Pacific Coast Co. Bonds 139th Pref. pfd.	....	....
Pacific Coast Co. Bonds 140th Pref.	....	....
Pacific Coast Co. Bonds 140th Pref. pfd.	....	....
Pacific Coast Co. Bonds 141st Pref.	....	....
Pacific Coast Co. Bonds 141st Pref. pfd.	....	....
Pacific Coast Co. Bonds 142nd Pref.	....	....
Pacific Coast Co. Bonds 142nd Pref. pfd.	....	....
Pacific Coast Co. Bonds 143rd Pref.	....	....
Pacific Coast Co. Bonds 143rd Pref. pfd.	....	....
Pacific Coast Co. Bonds 144th Pref.	....	....
Pacific Coast Co. Bonds 144th Pref. pfd.	....	....
Pacific Coast Co. Bonds 145th Pref.	....	....
Pacific Coast Co. Bonds 145th Pref. pfd.	....	....
Pacific Coast Co. Bonds 146th Pref.	....	....
Pacific Coast Co. Bonds 146th Pref. pfd.	....	....
Pacific Coast Co. Bonds 147th Pref.	....	....
Pacific Coast Co. Bonds 147th Pref. pfd.	....	....
Pacific Coast Co. Bonds 148th Pref.	....	....
Pacific Coast Co. Bonds 148th Pref. pfd.	....	....
Pacific Coast Co. Bonds 149th Pref.	....	....
Pacific Coast Co. Bonds 149th Pref. pfd.	....	....
Pacific Coast Co. Bonds 150th Pref.	....	....
Pacific Coast Co. Bonds 150th Pref. pfd.	....	....
Pacific Coast Co. Bonds 151st Pref.	....	....
Pacific Coast Co. Bonds 151st Pref. pfd.	....	....
Pacific Coast Co. Bonds 152nd Pref.	....	....
Pacific Coast Co. Bonds 152nd Pref. pfd.	....	....
Pacific Coast Co. Bonds 153rd Pref.	....	....
Pacific Coast Co. Bonds 153rd Pref. pfd.	....	....
Pacific Coast Co. Bonds 154th Pref.	....	....
Pacific Coast Co. Bonds 154th Pref. pfd.	....	....
Pacific Coast Co. Bonds 155th Pref.	....	....
Pacific Coast Co. Bonds 155th Pref. pfd.	....	....
Pacific Coast Co. Bonds 156th Pref.	....	....
Pacific Coast Co. Bonds 156th Pref. pfd.	....	....
Pacific Coast Co. Bonds 157th Pref.	....	....
Pacific Coast Co. Bonds 157th Pref. pfd.	....	....
Pacific Coast Co. Bonds 158th Pref.	....	....
Pacific Coast Co. Bonds 158th Pref. pfd.	....	....
Pacific Coast Co. Bonds 159th Pref.	....	....
Pacific Coast Co. Bonds 159th Pref. pfd.	....	....
Pacific Coast Co. Bonds 160th Pref.	....	....
Pacific Coast Co. Bonds 160th Pref. pfd.	....	....
Pacific Coast Co. Bonds 161st Pref.	....	....
Pacific Coast Co. Bonds 161st Pref. pfd.	....	....
Pacific Coast Co. Bonds 162nd Pref.	....	....
Pacific Coast Co. Bonds 162nd Pref. pfd.	....	....
Pacific Coast Co. Bonds 163rd Pref.	....	....
Pacific Coast Co. Bonds 163rd Pref. pfd.	....	....
Pacific Coast Co. Bonds 164th Pref.	....	....
Pacific Coast Co. Bonds 164th Pref. pfd.	....	....
Pacific Coast Co. Bonds 165th Pref.	....	....
Pacific Coast Co. Bonds 165th Pref. pfd.	....	....
Pacific Coast Co. Bonds 166th Pref.	....	....
Pacific Coast Co. Bonds 166th Pref. pfd.	....	....
Pacific Coast Co. Bonds 167th Pref.	....	....
Pacific Coast Co. Bonds 167th Pref. pfd.	....	....
Pacific Coast Co. Bonds 168th Pref.	....	....
Pacific Coast Co. Bonds 168th Pref. pfd.	....	....
Pacific Coast Co. Bonds 169th Pref.	....	....
Pacific Coast Co. Bonds 169th Pref. pfd.	....	....
Pacific Coast Co. Bonds 170th Pref.	....	....
Pacific Coast Co. Bonds 170th Pref. pfd.	....	....
Pacific Coast Co. Bonds 171st Pref.	....	....
Pacific Coast Co. Bonds 171st Pref. pfd.	....	....
Pacific Coast Co. Bonds 172nd Pref.	....	....
Pacific Coast Co. Bonds 172nd Pref. pfd.	....	....
Pacific Coast Co. Bonds 173rd Pref.	....	....
Pacific Coast Co. Bonds 173rd Pref. pfd.	....	....
Pacific Coast Co. Bonds 174th Pref.	....	....
Pacific Coast Co. Bonds 174th Pref. pfd.	....	....
Pacific Coast Co. Bonds 175th Pref.	....	....
Pacific Coast Co. Bonds 175th Pref. pfd.	....	....
Pacific Coast Co. Bonds 176th Pref.	....	....
Pacific Coast Co. Bonds 176th Pref. pfd.	....	....
Pacific Coast Co. Bonds 177th Pref.	....	....
Pacific Coast Co. Bonds 177th Pref. pfd.	....	....
Pacific Coast Co. Bonds 178th Pref.	....	....
Pacific Coast Co. Bonds 178th Pref. pfd.	....	....
Pacific Coast Co. Bonds 179th Pref.	....	....
Pacific Coast Co. Bonds 179th Pref. pfd.	....	....
Pacific Coast Co. Bonds 180th Pref.	....	....
Pacific Coast Co. Bonds 180th Pref. pfd.	....	....
Pacific Coast Co. Bonds 181st Pref.	....	....
Pacific Coast Co. Bonds 181st Pref. pfd.	....	....
Pacific Coast Co. Bonds 182nd Pref.	....	....
Pacific Coast Co. Bonds 182nd Pref. pfd.	....	....
Pacific Coast Co. Bonds 183rd Pref.	....	....
Pacific Coast Co. Bonds 183rd Pref. pfd.	....	....
Pacific Coast Co. Bonds 184th Pref.	....	....
Pacific Coast Co. Bonds 184th Pref. pfd.	....	....
Pacific Coast Co. Bonds 185th Pref.	....	....
Pacific Coast Co. Bonds 185th Pref. pfd.	....	....
Pacific Coast Co. Bonds 186th Pref.	....	....
Pacific Coast Co. Bonds 186th Pref. pfd.	....	....
Pacific Coast Co. Bonds 187th Pref.	....	....
Pacific Coast Co. Bonds 187th Pref. pfd.	....	....
Pacific Coast Co. Bonds 188th Pref.	....	....
Pacific Coast Co. Bonds 188th Pref. pfd.	....	....
Pacific Coast Co. Bonds 189th Pref.	....	....
Pacific Coast Co. Bonds 189th Pref. pfd.	....	....
Pacific Coast Co. Bonds 190th Pref.	....	....
Pacific Coast Co. Bonds 190th Pref. pfd.	....	....
Pacific Coast Co. Bonds 191st Pref.	....	....
Pacific Coast Co. Bonds 191st Pref. pfd.	....	....
Pacific Coast Co. Bonds 192nd Pref.	....	....
Pacific Coast Co. Bonds 192nd Pref. pfd.	....	....
Pacific Coast Co. Bonds 193rd Pref.	....	....
Pacific Coast Co. Bonds 193rd Pref. pfd.	....	....
Pacific Coast Co. Bonds 194th Pref.	....	....
Pacific Coast Co. Bonds 194th Pref. pfd.	....	....
Pacific Coast Co. Bonds 195th Pref.	....	....
Pacific Coast Co. Bonds 195th Pref. pfd.	....	....
Pacific Coast Co. Bonds 196th Pref.	....	....
Pacific Coast Co. Bonds 196th Pref. pfd.	....	....
Pacific Coast Co. Bonds 197th Pref.	....	....
Pacific Coast Co. Bonds 197th Pref. pfd.	....	....
Pacific Coast Co. Bonds 198th Pref.	....	....
Pacific Coast Co. Bonds 198th Pref. pfd.	....	....
Pacific Coast Co. Bonds 199th Pref.	....	....
Pacific Coast Co. Bonds 199th Pref. pfd.	....	....
Pacific Coast Co. Bonds 200th Pref.	....	....
Pacific Coast Co. Bonds 200th Pref. pfd.	....	....
Pacific Coast Co. Bonds 201st Pref.	....	....
Pacific Coast Co. Bonds 201st Pref. pfd.	....	....
Pacific Coast Co. Bonds 202nd Pref.	....	....
Pacific Coast Co. Bonds 202nd Pref. pfd.	....	....
Pacific Coast Co. Bonds 203rd Pref.	....	....
Pacific Coast Co. Bonds 203rd Pref. pfd.	....	....
Pacific Coast Co. Bonds 204th Pref.	....	....
Pacific Coast Co. Bonds 204th Pref. pfd.	....	....
Pacific Coast Co. Bonds 205th Pref.	....	....
Pacific Coast Co. Bonds 205th Pref. pfd.	....	....
Pacific Coast Co. Bonds 206th Pref.	....	....
Pacific Coast Co. Bonds 206th Pref. pfd.	....	....
Pacific Coast Co. Bonds 207th Pref.	....	....
Pacific Coast Co. Bonds 207th Pref. pfd.	....	....
Pacific Coast Co. Bonds 208th Pref.	....	....
Pacific Coast Co. Bonds 208th Pref. pfd.	....	....
Pacific Coast Co. Bonds 209th Pref.	....	....
Pacific Coast Co. Bonds 209th Pref. pfd.	....	....
Pacific Coast Co. Bonds 210th Pref.	....	....
Pacific Coast Co. Bonds 210th Pref. pfd.	....	....
Pacific Coast Co. Bonds 211th Pref.	....	....
Pacific Coast Co. Bonds 211th Pref. pfd.	....	....
Pacific Coast Co. Bonds 212th Pref.	....	....
Pacific Coast Co. Bonds 212th Pref. pfd.	....	....
Pacific Coast Co. Bonds 213th Pref.	....	....
Pacific Coast Co. Bonds 213th Pref. pfd.	....	....
Pacific Coast Co. Bonds 214th Pref.	....	....
Pacific Coast Co. Bonds 214th Pref. pfd.	....	....
Pacific Coast Co. Bonds 215th Pref.	....	....
Pacific Coast Co. Bonds 215th Pref. pfd.	....	....
Pacific Coast Co. Bonds 216th Pref.	....	....
Pacific Coast Co. Bonds 216th Pref. pfd.	....	....
Pacific Coast Co. Bonds 217th Pref.	....	....
Pacific Coast Co. Bonds 217th Pref. pfd.	....	....
Pacific Coast Co. Bonds 218th Pref.	....	....
Pacific Coast Co. Bonds 218th Pref. pfd.	....	....
Pacific Coast Co. Bonds 219th Pref.	....	....
Pacific Coast Co. Bonds 219th Pref. pfd.	....	....
Pacific Coast Co. Bonds 220th Pref.	....	....
Pacific Coast Co. Bonds 220

Safety and Service

The Oil & Metals Bank & Trust Company combines unquestioned safety with a comprehensiveness of service which makes it the ideal place to transact all your financial business.

Your savings of this bank earn you 4 per cent interest.

OIL & METALS BANK & TRUST COMPANY
124 WEST THIRD STREET

WM. R. STAATS CO
123-27 W. 4th St., Los Angeles
25 So. Raymond Ave., Pasadena

BONDS Municipal, Corporation
And
STOCKS
High-Grade Dividend Paying
We Issue Travelers' Cheques of the American Bankers' Association

Investment Bonds
SECURITY
Central Income Property.
Convey Ownership Rights
Pay 6½% to 7% and carry
Growth in Value Profit.
THE TRUSTEE COMPANY
424 S. Broadway, Suite 204

N. W. HALSEY & CO.
Government, Municipal and Corporation
BONDS
UNION TRUST BUILDING
LOS ANGELES, CAL.
San Francisco Philadelphia New York Chicago

Oleum Development Company
The best speculative purchase of all oil stocks. Full information furnished and orders executed by
FIELDING J. STILSON COMPANY
305 H. W. Hellman Bldg.
A2547: Main

Snowball-Sullivan Co.
Investment Securities.
Buy Central Oil Stock.
Members Los Angeles Stock Exchange
204-205 I. W. Hellman Bldg., L. A.
12 No. Raymond Ave., Pasadena

TAFT
NEW BOOM CITY.
Heart Midway Oil Fields.
GEO. W. AUSTIN, Exclusive Agent
1018 Broadway, Oakland.

Colonial Copper Extracting Co.
507-508 STIMSON BLDG.
81 shares now selling at 25c. Illustrating at above offices.

BONDS
C. E. WOODSIDE & CO.
Security Building. Los Angeles

Buy Pacific Consolidated Stock
At the Market
For information call or address
ERKENBRECHER SYNDICATE, L.
122 W. 6th St. Both Phones.

NEW LA PAZ GOLD MINING CO.
50,000 shares at 25 cents per share
$35,000 worth of stock offered. Buy
for a gilt-edged mining investment.
304-307 Merchants' Trust Bldg.
Phones: Main 3833; A3303.

6% INTEREST PAID
STATE MUTUAL BUILDING & LOAN ASS'N
223 S. SPRING ST., LOS ANGELES.
THE LARGEST ASSOCIATION OF ITS CLASS
Assets, Jan. 1, 1910, - $2,665,
Send for 20th Annual Statement and

Barroll & Co.
LOS ANGELES, SAN FRANCISCO, PORTLAND
BONDS

Money to Loan
On approved real estate
EQUITABLE SAVINGS BANK
First and Spring.

MIDWAY MARICOPA CRUDE OIL STOCK

WEATHER.

COMPARATIVE TEMPERATURES.

	Min.	Max.		Max.	Min.
Los Angeles	58	76	New York	84	70
Pasadena	56	78	Buffalo	80	66
Riverside	52	82	Cincinnati	80	72
San Bernardino	52	82	St. Paul	78	66
San Diego	62	74	Kansas City	92	72
Santa Barbara	52	74	Jacksonville	92	74
Santa Monica	58	74	Seattle	82	58

Comparisons is for day before yesterday; figures for yesterday. The mean is the temperature for the two days.

LOCAL OFFICE, U. S. WEATHER BUREAU, Los Angeles, June 21.—[Reported by A. H. Thiessen, Local Forecaster.] At 5 o'clock yesterday morning the barometer registered 29.92; at 5 p.m., 29.86; barometer for the corresponding hours of the day, and 10 deg. Relative humidity, 5 a.m., 81 per cent. Wind, 5 a.m., velocity 4 miles; 5 p.m., velocity 12 miles. Maximum temperature, 76 deg.; minimum, 58 deg. Rainfall in the last 24 hours, 0.00 inches. Barometer reduced to sea level.

General Conditions.—Comparatively little change has taken place in the general weather conditions over the United States during the past 24 hours. Light showers have occurred over Oklahoma, and moderate rains over Alabama and Tennessee. A trough of low pressure still occupies the Missouri Valley and extends southward to Western Texas. Abnormally high temperatures continue in the Rocky Mountain and Plateau regions, and high day temperatures prevailed Monday in the Missouri Valley. It was somewhat cooler in the vicinity of Chicago. Rain, in light to moderate quantities, continues in the Pacific Northwest. Cloudy conditions are reported from the Pacific coast. There has been a slight rise in temperature in the Salt Lake region and in the interior plateau region and in Arizona. The pressure is increasing over the North Pacific Coast, and the indications are for another storm in Los Angeles and vicinity on Wednesday.

Forecast for Los Angeles and vicinity: Fair tonight and Wednesday; fresh southwest winds, changing to westerly, off the coast south of the Tehachapi: Fair, cooler Wednesday.

Forecast for Riverside, San Bernardino and vicinity: Fair tonight and Wednesday; somewhat higher temperature Wednesday.

Forecast for San Francisco and vicinity: Cloudy Wednesday; fresh southwest wind.

Forecast for the Sacramento valley: Fair Wednesday; cooler north wind.

Forecast for San Joaquin valley: Fair Wednesday; cooler; fresh northwest wind.

Forecast for Fresno and vicinity: Fair Wednesday; overcast; fresh northwest wind, changing to south.

Weather conditions (as at 5 p.m. June 21.—[Exclusive Dispatch to the U. S. Information Service.] Gauge reading: Colorado River, 21.5 feet.

GENERAL EASTERN.

DROUGHT CAUSES FAST BUYING.

WHEAT MARKET CLOSE SEES PRICES HIGHEST.

Corn Wins and Jumps in North-western Belt of Whirlwind Situation

Chicago—Lots-Sown Scare Starts Mad Rush—Big Business in Provisions Also.

(LOCAL PRESS NIGHT REPORT.)

LOS ANGELES, June 21.—Temperatures of 100 degrees and more prevailed during the day in the San Joaquin valley, with a total absence of rain—that is, in the greater part of the drought-stricken territory to the northwest presented by the rains that fell there today. A whirlwind of unusual violence was reported in the wheat fields of Kansas and Nebraska, and the latest prices of the session were the highest of the year. The close, Final quotations were: July, 97½@97¾c; September, 97½@97¾c; December, 99½@99¾c, as compared with last night's figures. Corn closed ½@¾c higher to 2c higher for the greatest speculative movement of the season. Oats closed ½@¾c higher to 2c higher for the greatest speculative movement of the season. It was somewhat cooler in the Mississippi valley, but there was no rain of consequence. Rain, in light to moderate quantities, continues in the Pacific Northwest. Cloudy conditions are reported from the Pacific coast. There has been a slight rise in temperature in the Salt Lake region and in the interior plateau region and in Arizona. The pressure is increasing over the North Pacific Coast, and the indications are for another storm in Los Angeles and vicinity on Wednesday.

Forecast for Los Angeles and vicinity: Fair tonight and Wednesday; fresh southwest winds, changing to westerly.

Forecast for San Francisco and vicinity: Cloudy Wednesday; fresh southwest wind.

Forecast for the Sacramento valley: Fair Wednesday; cooler; fresh northwest wind.

Forecast for San Joaquin valley: Fair Wednesday; overcast; fresh northwest wind, changing to south.

Weather conditions (as at 5 p.m. June 21.—[Exclusive Dispatch to the U. S. Information Service.] Gauge reading: Colorado River, 21.5 feet.

Option Sales.

SALES, June 21.—Forenoon: Wheat—July, 97½@97¾c; September, 97½@97¾c; December, 99½@99¾c. Corn—July, 62½@62¾c; September, 61@61¼c; December, 49½@49¾c. Oats—July, 35½@35¾c; September, 30½@30¾c; December, 29½@29¾c. Pork—July, 23.75; September, 22.70. Lard—July, 12.45; September, 12.50. Ribs—July, 12.07½; September, 12.40. Rye—Cash, 79@79¼c. Timothy, 4.35@4.50. Barley—Cash, 46@54c.

New York General Market.

NEW YORK, June 21.—Wheat, spot, strong; options closed, 2 1-4@2½ cents net advance. July closed, 1.02 1-4; September closed, 1.04; December closed, 1.05¼. Hops, firm. Hides, steady; Central America, 22; Bogota, 21@22. Petroleum, steady. Wool, quiet. Pig iron, firm; northern, common, 19 test, 2.74; centrifugal, 96 test, 4.54; molasses sugar, 89 test, 3.69. Refined, quiet.

Chicago Dairy Market.

CHICAGO, June 21.—Butter steady; creameries, 24¼@27; dairies, 24@28. Eggs steady; receipts, 22,552 cases; at mark, cases included, 15¼@15½; firsts, 17½; prime firsts, 18½. Cheese—Steady; Daisies, 15@15½. Twins, 14¾@15; Young Americas, 15¼@15½; Long Horns, 15@15¼.

St. Louis Wool Market.

ST. LOUIS, June 21.—Wool, unchanged; medium grades, combing and clothing, 23@27; light fine, 19@20; heavy, fine, 14@15; tub washed, 29@32.

Portland Wheat Market.

PORTLAND, June 21.—Wheat, track prices: Club, 79@79; blue stem, 81@82; red Russian, 74@77; Turkey red, 79@79; valley, 80@81.

Liverpool Wheat Market.

LIVERPOOL, June 21.—Close: Wheat—July, 8s 4¾d; October, 8s 5¼d. Weather, fine.

SAN FRANCISCO MARKETS.

FRUIT, GRAIN AND PRODUCE.
(ASSOCIATED PRESS NIGHT REPORT.)

SAN FRANCISCO, June 21.—Fruits—Fancy apples, 50; common, 25.

Berries—Strawberries, 2.25@3.00; blackberries, 2.00@4.00; raspberries, 4.00@7.00.

Grapes—Ordinary, 1.00@1.50.

Pears—Common, 50; fancy, 1.25.

Peaches—Common, 40; fancy, 75.

Plums—Common, 25; fancy, 60.

Oranges—Navels, 1.50@3.25; Mexican limes, 8.50@7.50.

Lemons—Common California, 2.50@5.50.

Melons—Watermelons, 1.50@2.00; fancy cantaloupes, 1.75; common, 1.00.

Tropical Fruits—Bananas, 75@3.50; pineapples, nominal.

Flour—Family extras, 5.60@6.00; bakers' extras, 5.40@5.60; Oregon and Washington, 4.80@5.00.

Wheat—Shipping, 1.40@1.45.

Barley—Feed, 97½@1.00; brewing, 1.07½@1.10.

Oats—Red, 1.17½@1.27½; white, 1.42½@1.47½; black, nominal.

Millstuffs—Middlings, 23.00@31.00; mixed feed, 24.00@30.00; rolled barley, 22.50@24.00; oatmeal, 3.60; oat groats, 3.60; rolled oats, 23.00@29.00.

Hay—Wheat, 12.00@16.50; wheat and oat, 9.00@15.00; oat; wild, 7.00@11.00; oat, tame, 10.00@12.00; alfalfa, 7.50@11.00; straw, 60@85.

Receipts—Flour, 3272; barley, 5800, corn, 250; potatoes, 2850; onions, 285; bran, 10; middlings, 112; hay, 255; hides, 145; wine, 41,500.

Beans—Pinks, 4.15@4.25; limas, 4.25@4.45; small white, 4.25@4.45; large white, 2.75@4.00.

Potatoes—Early Rose, 40@60; new potatoes, 75@90.

Onions—Fancy, 2.25; common, 2.00.

Vegetables—Green peas, 1.50@2.50; string beans, 1@3; eggplant, 1@3; green peppers, 2@7; tomatoes, 60@75; summer squash, 25@40; asparagus, 1.00@2.00; rhubarb, 75@1.00; garlic, 3@4; cucumbers, 1.00@2.00.

Butter—Fancy creamery, 28; seconds, 27½; fancy dairy, 26.

Cheese—New, 13½@14; Young America, 15@16½.

Eggs—Ranch, 27½; store, 25½.

Poultry—Roosters, old, 5.00@5.50; roosters, young, 7.50@10.00; broilers, small, 2.50@3.50; broilers, large, 3.50@4.00; fryers, 4.00@5.00; hens, 5.00@10.00; ducks, old, 6.00@7.00; ducks, young, 8.00@10.00; geese, 2.00@2.50; goslings, 2.00@3.00; pigeons, old, 1.50@1.75.

Callboard Sales.

SAN FRANCISCO, June 21.—Wheat, firm; no trading. Cash, 1.49@1.45. Barley, firm; December, 1.02½; cash, 97½@1.00. Corn, steady; large yellow, 1.51@1.52. Afternoon session: Wheat, firm; no trading. Barley, firm; December, 1.03.

San Francisco Dairy Market.

SAN FRANCISCO, June 21.—Butter—Fancy creamery, 28; seconds, 27½; fancy dairy, 26. Eggs—Store, 25½; fancy ranch, 27½. Cheese—New, 13½@14; young America, 15@15½.

Drafts and Silver.

SAN FRANCISCO, June 21.—Silver bars, 53½; Mexican dollars, 45; drafts, sight, 4; drafts, telegraph, 7.

OIL STOCK QUOTATIONS.

SAN FRANCISCO CLOSING PRICES
(BY DIRECT WIRE TO THE TIMES.)

SAN FRANCISCO, June 21. — [Exclusive to The Times.] Closing quotations and today's sales on the California Stock and Oil Exchange were as follows:

	Close—Bid.	Ask.		Close—Bid.	Ask.
Alma	100	110	C. Oil & G.	—	50
Amy	—	110	Cal. Seab'd.	—	46
Apollo	—	12	New Penn.	125	125
A. O. T. C.	49¼	—	Pac. States.	445	455
Ass'd R. Re.	—	98¾	Palmer	135	140
Brookshire	197½	200	Premier	—	100
Caribou	—	1650	Piedmont	—	75
Chicago C.	11	—	Final	—	1000
Claremont	165	175½	Republic	80	85
Crescent	—	70	Record	—	62½
Deluxe	175	225	Reason	200	—
Enos	147¼	—	Silver Tip	—	220
Fulton	138	200	S.F.& McK.	—	2500
Gracioosa	—	90	Stayer D.	—	185
Gypsy	—	48	S. W. & B.	40	41
Homestake	—	500	Sterling	200	250
Ill. Crude	61	62	Turner	160	170
Imperial	—	2250	Wabash	130	150
Junction	60	75	Wolverine	40	—
McKit.	30	39	W. K. Oil	—	165
Monte C.	345	355	Empire	—	145
Nevada Co.	25	—	Coal. Cen.	—	12
Ray City	2200	—	Yellowstone	48	49

SALES—Morning session: 500 Turner at 1.70; 100 Claremont at 1.75; 500 Palmer at 1.37½; 800 do. at 1.42; 100 Yellowstone at 48; 50 Associated Oil at 49½; 50 do. at 49¾; 500 do. at 49¾; 200 Enos at 1.47½; 500 New Pennsylvania at 1.20.

SALES—Afternoon session: 500 Claremont at 1.70; 1000 Palmer at 1.40, buyer 60; 200 Yellowstone at 48.

STREET SALES: 250 Alma at 1.10.

COMSTOCK QUOTATIONS.

[Special Service to The Times by B. F. Taylor, No. 112 West Third street.]

SAN FRANCISCO, June 21.—Following were the opening and closing quotations in the leading Comstock mining stocks today:

Stocks—	Open—Bid.	Asked.	Close—Bid.	Asked.
Ophir			.60	.65
Mexican	1.67½	1.70	1.67½	1.70
Gould & Curry	.15	.16	....	.18
Con. Virginia	.92	.94	.91	.95
Savage	.34	.36	.33	....
Hale & Norcross	....	....	.30	....
Yellow Jacket	....	.75	....	.75
Belcher	.60	....	.60	....
Confidence	....	.31	....	.33
Sierra Nevada	.25	.27	.25	.30
Exchequer	....	....	....	.21
Union	.34	.35	.33	....
Challenge	.30	....	.30	....
Potosi	....	....	....	.34

SALT LAKE MINES.

CLOSING QUOTATIONS.
(BY DIRECT WIRE TO THE TIMES.)

SALT LAKE, June 21. — [Exclusive to The Times.] Following were the closing prices on the leading mining stocks listed here:

	Close—Bid.	Ask.		Close—Bid.	Ask.
Black Jack	8	10	Mt. Lake	6¾	7
Cedar T.	17	19	Ohio Cop.	185	195
Colorado	39	41	Nev. Hills.	190	215
Col. Cons.	53	55	Sac'to	3	—
Crown Pt.	7	8	Seven T.	4	6
Daly Judge	3¼	4¼	Silver King	2¼	—
Grand Cen.	18	—	Silver Cent.	18	27½
Iron Blos.	72	73	Swansea	—	3
Lower M.	21½	35	S. Col. Con.	4	5½
Little Bell.	—	1½	Uncle Sam.	22	25
May Day	1¾	1¾	Victoria	90	122
Mason Val.	7	7¼	Victor	2½	4
New York	5	7			

COLORADO SPRINGS.

MINING QUOTATIONS.
(BY DIRECT WIRE TO THE TIMES.)

COLORADO SPRINGS, June 21. — [Exclusive to The Times.] Following were the closing quotations on the leading mining issues handled here:

	Close—Bid.	Ask.		Close—Bid.	Ask.
Acacia	6	6½	Isabella	11	13½
Mary McK.	55	58½	Dr. J. Con.	9½	10
C. C. Cons.	3	3¼	Lexington	1½	2
C. K. & N.	19	20	Moon An.	3½	3
Dante	5½	7	Old Gold	5	6
Elkton Con.	50	51	Pharm.	3	3½
El Paso	85	89½	Portland	125	127
Findley	8½	10	Vin. Cons.	94	96½
Gold Dollar	15	17	York	3½	5½
Iron Sov.	2½	4	Blue Bell	3½	—
Golden C.	150	—			

"QUALITY STREET" TONIGHT.

Graduating Class of High School Will Give Two Presentations of Maude Adams's Success.

The first presentation of Los Angeles High School graduating class play, "Quality Street," will be given tonight. This is one of Maude Adams's successes and was written for her by J. M. Barrie. That wide interest is being shown in the production is demonstrated by the heavy advance sale of seats.

Special scenery has been painted and other stage settings to match the original production, have been obtained. Mildred Hughey plays the leading role. There will be one matinee performance on Thursday following tonight's performance.

The cast is made up from the following members of the class: Valentine Brown, Walderman Marman; Ensign Blades, Edwin Heizman; Maj. Linkwater, Proctor Parker; Maj. Budd, Leslie Brigham; Lieut. Spicer, Archie Paulson, recruiting sergeant, Lester Kelliher; old soldier, Ward Dawson; Master Arthur Wellesley Tomson, Harold Williams; Master Gregory, Elden Smith; Master William Smith, Phil Harrigan; Miss Phoebe Throssell, Mildred Hughey; Miss Susan Throssell, Louise Rice; Miss Willoughby, Gertrude Cain; Miss Fannie Willoughby, Jane Allen Galpin; Miss Henrietta Turnbull, Ardis Baranger; Miss Molyneaux, Flossie South; Miss Talbot, Annabel Buchanan; Miss Hastings, Florence Mead; Patty, Marcella Richards; school children, Carrie Mooser, Margaret Sullivan, Marjorie Maughlin, Clair Niles, Howard Taylor, John Dukes.

Willis Marks is directing the production.

"THE SWIMMIN'S FINE."

Nearly Two Hundred Men and Boys Accept Offer for Y.M.C.A. Plunge and Gymnasium.

The result of the offer of a summer rate by the Membership Committee of of the Young Men's Christian Association, giving for $5 the privilege of the gymnasium, swimming pool, shower baths, with locker and towels, has been the reception of 192 new members. The special rate covers the time from June 1 to October 1, and has more than three months yet to run, and it is expected that the special list will reach the estimate of 300 during June.

A gold watch fob will go to the person bringing in the greatest number of members during the month. A membership dinner was given on Monday night to boost the contest, at which speeches were made by E. C. Root and D. E. Luther. The reduced rate applies to all departments, and visitors are given the privilege of taking a sample dip in the plunge, which is four and one-half feet deep at the shallow end and nine feet at the deep end. It is filled with filtered water that changes constantly.

CHANGE IN LOCATION.

A change in location of another local business establishment has been made this week; this time it is the Bennett Toilet Parlors that has made the move from Spring street to the busy shopping district on Broadway. The Bennett Toilet Parlors occupied their old quarters at Fifth and Spring streets for ten years, but the constantly increasing volume of business, together with the advantage of being in the "new shopping district," made a change of location necessary, and they are now at No. 529 South Broadway.

CONFESSES TO FORGERY CHARGE.

Robert Newberry, arrested by Detectives Hawley and McKenzie on a charge of passing worthless checks, confessed his guilt to the detectives yesterday. The prisoner, who is said to have forged and passed a number of worthless checks, was arrested on the same charge

LARGEST DEPARTMENT STORE WEST OF CHICAGO
Hamburger's
BROADWAY, EIGHTH & HILL STREETS

Offices for Rent in the Hamburger Annex
Handsome, well ventilated offices in the most desirable of all locations in Los Angeles. No trouble to show you through.

An Advance Credit Account a Great Convenience
It combines the conveniences of a charge account with the economies of cash prices. Come in and ask all about it.

LARGEST DEPARTMENT STORE WEST OF CHI
Hamburger
BROADWAY, EIGHTH & HILL STREE

Genuine "Price-Cuts" for Wednesday

"The Pursuit of Pleasure"

It is wonderful—this allegorical painting by Astley D. M. Cooper. The theme—suggested by "Quo Vadis"—is fascinating to the point of mesmeric thralldom. You can stand for hours viewing, studying, analyzing, and then when you feel that you must go, some new point creeps into your consciousness, and you want to stay longer.

Women's Suits At $10 to $20 Less

$25 and $35 Models in This Sale $15

A clearance price on plain tailored and fancy models, made of wide wales plain and fancy serges and mannish worsteds. Not all sizes of any one style, but all sizes and all colors represented in the assortment. A wonderful opportunity to make a noteworthy saving, for these suits formerly bore $25 and $35 price marks—and were—and are now—really worth those amounts. To get rid of them all quickly we've marked them away down below the usual.

$2.50 and $3 Lingerie Waists to Sell at $1.69

Another department that is going to lighten its stock in a hurry. This price will take these waists quickly. When you consider the materials—the make—the trimmings—you will see the opportunity to get something unusually good for almost nothing. Take advantage of it while sale lasts. It will pay!

$1.69

The styles are the most popular ones at present—the values are most exceptional. When this department does make a cut on anything, there's a splendid response from the buying public, for it has come to know that our waists are made by artists who cut garments in perfect proportions. See these early .....

$1.69

All Our Trimmed Hats at Half Price

1 OFF — 1 OFF

Any hat in the house—choose as you may—for just half price! Exclusive flower-trimmed creations — rich plume-swept models; smart dress hats and stunning tailored suit hats—all to go at only half price.

2 OFF — 2 OFF

Choose Yours Today

Willow Plumes

$10 Values Wednesday **$6.95**

Rich, high-class plumes—the very finest willows in black and white. This is our own importation and the plumes are extra heavy and beautiful. For this sale you can get actual $10 values for $6.95. Get yours while the sale is on!

$3.50 Sailors $1.95

Rough straw sailors—just the kind for the beach or for outing trips. Large or small, drooping or rolled brims. Black or burnt. Regular $3.50 values at the special price of $1.95.

$5 Sailors at $2.50

Knox Jumbo styles; large, medium or small; straight or drooped brims. These are in black, burnt and white. For the warm weather these sailors are especially appropriate. Get one for half.

Hair Goods at Very Low Price

Hair Rolls—24 inches long; all shades; each
Military Turban Pads, in assorted shades, at
Billie Burke Curls; good quality; asst. shades
Hair Nets—La Chic Parisian and the Colonial made of real hair. Extra large size. Put up in and celluloid cases; clean, sanitary. All shades

Hairdressing, Manicuring and Treatments Our Specialty — Operators; Popular Prices

Baby Flannels

Wednesday is Baby Day, when we do hemming free if you wish it, and there competent and obliging saleswomen especially to take your orders over the phone all

36-In. White Wool Flannel; soft finish; suitable or pinning blankets. Yd. 48¢
10-Yard Bolt of Birdseye Cotton; extra quality; free from all impurities 75¢
36-In. Quilted Nursery Padding, filled with pure, soft, white cotton. Yard.. 58¢
36-In. White Outing Flannel; a soft, fluffy quality that is extra heavy.... 15¢
28-In. White Daisy Flannel, in a firm, and very durable quality. Yard ..... 12½¢
Plain and Twilled Bleached Outing. 10¢
Fancy Colored Striped Outing. Yard

Are You Going to Buy a Piano?

Buy it now and save; 26 old standard pianos of the kind that cause you to speak admiringly of the tone and splendid workmanship—pianos for which heretofore $350, $375 and $400 were asked, and justly, for they are high quality instruments.

These 26 pianos all being sold at $223, up

Simply Because we are discontinuing the line—for no other reason than that. We have too many makes to represent.

DO IT NOW—A Saving of $85 to $85

is surely as good to you as to someone else. Then why delay?

SIX OF THE MANY STYLES IN OUR SALE OF WOMEN'S $3.50 & $4 SHOES AT $2.65

It certainly is time to buy shoes, whether you need them or not, if you can get $3.50 and $4.00 styles for only $2.65. That's what you can do here right now! We will continue to lighten our stock in this department until we have room enough to place the new shipments that are expected daily. A thousand pairs will be closed out at $2.65 a pair.

$2.65

There'll be patent leathers, gunmetal, vici kid, tan calf; suede in various colors, and the popular brown vici kid, etc. There'll be oxfords in button and lace styles, and pumps of every shape and description. High grade shoes that have no blemish, and that are good style and fit. You'll want several pairs at this price. They're the biggest bargain yet! Main Floor.

It'll Be a Well-Attended Sale. Better Be Here!

Each Purchaser Will Get a $3.50 or a $4.00 Pair!

BABY DAY NEWS

MILITARY CAPES

LIKE SKETCH

Smart little capes for beach or street wear. The contrasting linings of the hoods make them very fetching indeed. The capes are in red, navy, tan and Copenhagen, with hoods lined with black and white checks.

$3.50

BABY HATS AND BONNETS

Of lawn, pique and straw—dainty affairs for the up to 6 years of age. All are late styles and the materials being of the best quality for the

White Straw Hats; velvet ribbon trim.....
Neat Napoleon and mushroom shapes.....
Fancy Braid Straw Bonnet; ribbon trim.....
Lawn and Pique Hats and Bonnets.....
Pique Hats with crowns that button on; neat much worn now. Price.....

$4 to $6 Wash Dresses $2.98 in the Basement Sto

FOR EDUCATION.

ARE ALREADY AT GOOD WORK.

Scholarship Contestants Get Early Help.

The Contest Will Open Next Saturday Morning.

Rally of the Racers Is Programmed.

The event of Tuesday was the advent Arizona into the Times Scholarship ontest. Robert Dawson, of Douglass, rizona, joined the army of contes-nts.

He is strongly indorsed and if the atehood enthusiasm of our neighbor n be infused into young Dawson's mpaign, he will be a winner. Young obert is 16, and is said to be bright d wide awake. He is well known in ouglass, where his father is agent the Singer Sewing Machine Com-ny. There are three daughters in e family, two of whom are in the mploy of the Copper Queen store. ll this enterprising family will oost" for Robert, in the various cir-es in which they move; so look out the New State boy!

An interested and interesting caller Contest Headquarters yesterday, s Joe Zerboni, the Crescent Bay ndidate. Joe has resided for seven rs in Ocean Park, where he has t finished grammar school. Arith-tic is his long suit; and he believes, he says, that it is the most needed any study; but it is his ambition to through college. If work and de-mination can accomplish as much e believe it can, Joe Zerbon will e a thorough education. All he is g, at present is: acting as collec-for the Wells Fargo Company, at an Park, and as collector for the earch Transfer Company, which his er owns; and nights and at odd rs, he works for an icre cream es-lishment. His father is a Mason, ngs to the Eagles and to the Wood-of the World. The family attend Christian church. Joe was born rtland, and is now 15 years old. is a keen, earnest boy; and his for the campaign are well laid. ve never contested before," said but I have helped others with might, for two reasons, and have promised to help me." The Boy candidate will hold his ers can judge a boy's ability. s who came to headquar-the terms and con-arouse his interest and his enthusiasm as nothing else could; and I believe it will be the making of him, whether he wins a prize or not."

Monrovia has sent in two contestants, Charlotte Mary Baxter and Roy Tuttle.

John Zarraquinos from San Gabriel was enrolled, yesterday.

Clara King enrolled, from Los Angeles; her residence 1914 Dayton avenue.

OPENING DAY.

Saturday is the day of the opening of the contest.

On that day, we want to have a grand rally at Scholarship Headquarters, at 1 p. m., and wish that every one who has enlisted and can come without too much expense or inconvenience would make it a point to call. There will be something doing! Come and see.

We also want to see all former contestants who can possibly be present. It is an inspiration to see them, and they can give many pointers to the new workers.

Some of those who have enlisted, have already secured many promises; so when the contest really starts there will be something to count, from the first minute.

All names will be published, on Sunday morning, together with the number of credits with which the contestants begin the race.

Let it be remembered that there is something worth while to be won, in this race; both in the scholarships and in the cash prizes, while the commissions will help to defray expenses.

The cash prizes are:

CASH PRIZES.

1—Grand Capital Prize	$500
2—Supplemental Cash Prize	200
3—Supplemental Cash Prize	100
4—Supplemental Cash Prize	85
5—Supplemental Cash Prize	75
6—Supplemental Cash Prize	70
7—Supplemental Cash Prize	65
8—Supplemental Cash Prize	60
9—Supplemental Cash Prize	55
10—Supplemental Cash Prize	50
11—Supplemental Cash Prize	45
12—Supplemental Cash Prize	40
13—Supplemental Cash Prize	35
14—Supplemental Cash Prize	30
15—Supplemental Cash Prize	25
16—Supplemental Cash Prize	20
17—Supplemental Cash Prize	15
18—Supplemental Cash Prize	10
19—Supplemental Cash Prize	10
20—Supplemental Cash Prize	10

The scholarships thus far decided upon are:

SCHOLARSHIPS.

The scholarships which have so far been arranged, are as follows:

University of Southern California, Preparatory School—Scholarship for 1910-11. Value $60 each.

College of Oratory, Beulah Wright, Dean—Scholarship for school year 1910-11. Value $140.

Los Angeles School of Fine Arts (U.S.C.)—William M. Judson, Dean—Scholarship for year 1910-11. Value $150.

Los Angeles School of Art and Design—Malcolm Macleod, Dean—Scholarship for ten months' tuition. Value $100.

Peter J. Bailey, president—Scholarship for year 1910-11. Value $150.

Yale English and Classical School—S. G. Adams, Head Master—Scholarships for day pupil 1910-11. Value $160.

Los Angeles Conservatory of Music and Arts—Walker Auditorium Building—Scholarship good for one year's piano tuition. Value $100.

Lyric School of Music—Luella McCune, Principal, No. 732 South Olive street.—Scholarship for one year's tuition. Value $100.

Fillmore School of Music—Thomas H. Fillmore, Director, No. 325 Blanchard Building—Two piano scholarships for one year 1910-11. Value $100 each.

Laura Wilson White School of Expression—No. 1823 South Figueroa street—Scholarship for two years' tuition. Value $300.

Pacific College of Osteopathy—Clement A. Whiting, Sc. D.D.O., Chairman of the Faculty—Scholarship for life year 1910-11. Value $150.

Southern Pacific School of Telegraphy ar l Shorthand—F. D. Mackay, Principal, No. 540-542 Central avenue—One or more scholarships for complete course. Value $30.

St. Vincent's College—Very Rev. J. S. Glass, President—Scholarship for day pupil, 1910-11. Value $60.

Kennard's Polytechnic Business College—No. 1929 South Grand avenue.—One six months' scholarship. Worth $60.

Gregg School of Los Angeles—Two scholarships. Value $90 each.

Page Military Academy—No. 137 West Adams—One full scholarship. Value $125.

Page Seminary—Corner West Adams and Grand—One full scholarship. Value $125.

Los Angeles College of Osteopathy—One full scholarship. Value $150.

Huntington Hall—One school year. Value $200.

Other scholarships will be announced later.

THE CONTESTANTS.

The list of contestants up to date is as follows:

Pratt, Eric, Ontario.
Moreman, Hamlet, Upland.
Wiener, Francis, Anaheim.
Krasco, Ralph, Sawtelle.
Nelson, Samuel, Second and Chestnut, Long Beach.
Roberts, Winifred, No. 1203 Spurgeon, Santa Ana.
Goldsmith, May, Long Beach.
O'Connell, Pearl, Norwalk.
Gard, Vida, No. 1911 East Second, Los Angeles.
Melrose, Shirley W., Tropico.
Lemon, Zoe, No. 338 North Los Angeles, Anaheim.
Waller, Jerome S., No. 232 North Flower, Los Angeles.
Parshall, Ethel, Norwalk.
Bacon, Regina, Tropico.
Ford, Herbert, Fullerton.
Collins, Howard, Pomona.
Dial, Miss Vadie, No. 4417 Honduras.
Jackman, Helen, Buena Park.
Thomas, Ralph, Fullerton.
French, Lela, Fullerton.
Sackett, Thompson D., Artesia.
Langstaff, Myrtle, Whittier.
McTear, James, No. 729 Oregon avenue, Santa Monica.
Ferneau, Aaron R., No. 1437 Sixteenth, Santa Monica.
Stubbs, H. S., No. 155 Loma Drive, Los Angeles.
Papineau, Miss Glen, Long Beach.
Vaughn, Josephine, No. 1035 Myrtle avenue, Long Beach.
Kirchoffer, Beresford, No. 1504 West Twenty-seventh, Los Angeles.
Shipway, Leslie S., Covina.
Hamilton, P. W., Colton.
Thomas, Edith, Artesia.
Gleason, John, Highland.
Hanson, Elmer, San Bernardino, R. F. D. No. 2.
Van Deventer, Arthur, El Casco.
Graham, Harvey L., No. 541 H street, San Bernardino.
Ruffner, Hazel, Compton.
Bowen, Wayne, Compton.
Van Culin, Trabue, No. 2298 West Twentieth, Los Angeles.
Lowery, Pearl D., No. 2712 Hyans, Los Angeles.
Hutchinson, Charles, No. 2113 Kent, Los Angeles.
Sheppard, Irene, Redlands.
King, Elsa, No. 264 North Madison, Pasadena.
Swapp, Mabel, Azusa.
Sackett, Arthur, No. 909 South Wilson avenue, Alhambra.
Meier, Emily, No. 2015 American avenue, Long Beach.
Van Winkle, Carrie, Hemet.
Hudson, Milo, San Jacinto.
Lockwood, Lela, San Jacinto.
Burnight, Lillian, No. 57 Myrtle street, Redlands.
Thompson, Eva, Perris.
Murdy, Ethel, Perris.
Yoder, Gertrude, Hemet.
Zorraquinos, John, San Gabriel.
Zerboni, Joe, Ocean Park.
Dawson, Robert, Douglas, Ariz.
King, Clara, No. 1914 Dayton avenue, Los Angeles.
Baxter, Charlotte Mary, Monrovia.
Tuttle, Roy, Monrovia.

EDUCATIONAL.

FOR SCHOLARSHIPS, ENTER THE CONTEST.

Entries are now being received for the tenth annual scholarship contest of The Times, to open about June 24. The necessary entrance blank is printed below. The list of scholarships and prizes will soon be published in full. Contestants should secure the necessary recommendation and "get in" at once.

Scholarship Manager,
Fourth Floor, Times Building,
Los Angeles, Cal.

Knowing the young person whose name I write below to be of good moral character and desirous of an education, I propose this name for your lists as a contestant for a FREE SCHOLARSHIP IN THE TIMES contest of 1910:

Name of party making nomination. .....
Address. .....
City ..... State .....

Name of Student .....
Address of Student. .....
Town ..... State .....

BRAIN EXPOSED, DIES.

FRESNO, June 21.—[Exclusive Dispatch.] An unknown man whose remains appear to be those of a laborer, was killed by a Southern Pacific train some time last night on the West Side line, near Jamison. The body was discovered this morning shortly after daybreak by a conductor, who glanced out of a window and saw the remains lying several yards from the track. The train was stopped and an examination instituted.

It developed that the man had been struck in the forehead by the pilot of an engine. A deep V-shaped gash extended through the skull, exposing the brain. In adition to the cut the man sustained a broken arm.

Judging from the position of the body, the unknown pedestrian was tossed from the track by an engine during the night. In his pockets were letters addressed to M. Dumont, E. M. Kean and A. G. Loverone. He was about 60 years old and wore the clothes of a ranch hand.

UNDELIVERED TELEGRAMS.

Undelivered messages are at the Western Union office, No. 908 South Spring street, for Chas Stevens, Mrs. A. E. Peck, Chas. H. Taylor, L. Fukunger, Srita Luisa Angulo, T. H. Azeman, Birdie Cutler, J. E. Viney, Mrs.

ACCOMPLISHED.

PUPILS PRESENT PRETTY AFFAIR.

ENJOYABLE PROGRAMME GIVEN AT EBELL CLUB.

Students of Maryland School Give Artistic Entertainment and Demonstrate Their Ability in Music and Theatricals Before an Admiring Audience of Parents and Many Friends.

A pennant-hung, and flower-festooned hall was a very pretty setting for the dainty programme which was enjoyed by friends of the Maryland School, last night at the Ebell Club.

The school is yet too young to have a graduating class, so it used this opportunity to give a pupils' recital. Last night the pupils were assisted by Miss Blanche Wellcome, who teaches the instrumental music for the school. That Miss Wellcome is a finished and accomplished musician was evidenced by the perfect technique and thorough artistry of her pupils. Her little class proved themselves worthy in every way of their accomplished teacher.

Little Misses Ida Lem, Bessie Butler, and Helen Howell each gave three piano selections which were applauded heartily. Miss Evelyn Hutchinson, a versatile and clever little lady, demonstrated that she is not only at home with the piano, but that she can sing.

Delphine Gillespie and Curtyne Englar, neither pupils of the school, entertained the visitors with dainty and well-executed dances. The "Spring Song" danced by little Miss Englar was especially noteworthy. There were also selections by Marguerite Gentry and Juanita Hamilton.

Two sketches were presented by the older members of the school, the first being "The Obstinate Family." It was the old story of the contrary woman, and was presented creditably. The cast included Guy Chapman, Marion Kirkpatrick, Howard Mason, Hasel Halstead, George Chapman and Pearl Herron.

The second playlet was the most enjoyable number of the programme. It was "The Kleptomaniac." Genevieve Lux, Grace Petermichel, Emma Hanson, Venus Cake, Muriel Halstead, Edwina Lloyd and Leland Schmidt made up a competent little company for the sketch. The situations were well brought out and each character was excellent. Miss Hanson especially showed that she had great stage presence, and her voice could be heard in every part of the house, which could not be said of all of the cast.

HUNTINGTON ON

(Continued from

upon this subject not b
terests in any of the
consideration, as I am
only one of them and
but because I believe
reduction of the rates o
ity corporations, and
threatening of these
welfare, is a distinct
general prosperity and
of every property
I hope that every
will give this matter
investigation—so far as
do—in order that he
whether or not in savi
or dollars, as the case
lighting or telephone
jeopardizing his
interest in the
try to a much greater
will be benefited by
rates. This argument
workingman whose
upon the general
country, to the
ness depends upon this
every man interested in
the future of our city.

H. E. H

SQUADRON GLE

Famous Elks Drill Corps
Successful
Auditor

The Elks White
at the Auditorium
nearly $3000. The
pacity of the great
with the exception of
floor, was filled, and
heartily laughed at
long programme of

Under stage manage
mer and George
went up promptly at
the spectators
Squadron in one of

This was followed
gramme, concluding
when Johanna Kr
hilarity, introduced
her act, "a society
appear as an
The society lady was
Al Levy in a
gown that would
jealous.

The bill included
Fougere and
Apache dance, from
Nell Lockwood,
Scheck and Nevill
balancing;
sisted by Vortex
ity; Ed Raymond
Levy's"; George
Mauer, in fancy
lian Scanlon
the Indian
Alexandria;
dancer, from
Roy Snyder,
exhibition; Ca
list; Mae
logues, from